2 CENTS PAY NO MORE!

Chicago Daily Tribune

THE WORLD'S GREATEST NEWSPAPER

FINAL ★★

VOLUME XCIII.—NO. 264 C [REG. U. S. PAT. OFFICE. COPYRIGHT 1934 BY THE CHICAGO TRIBUNE.] SATURDAY, NOVEMBER 3, 1934.—32 PAGES THIS PAPER CONSISTS OF TWO SECTIONS—SECTION ONE PRICE TWO CENTS IN CHICAGO AND SUBURBS ELSEWHERE THREE CENTS

INSULL: 'I WOULD DO IT AGAIN'

PARTIES LAUNCH FURIOUS FINALE IN MIDDLE WEST

G. O. P. Claims Gain of 17 Seats.

BY ARTHUR EVANS.

The midwest became the scene of furious, concentrated political effort yesterday by Republicans and Democrats. Industrial centers, the corn-hog belt, the dairying sector, and the fruit zone are now in the thick of a battle over congressional seats of an intensity seldom before witnessed by the most venerable inhabitants.

In five states with a total of 70 seats in the national house, Republican managers yesterday estimated they may recapture 17 seats from first term Democrats swept in by the 1932 landslide.

Table Summarizes Votes.

The following table shows how these five states voted on congressmen in the Hoover landslide of 1928; how the Republican vote fell off in the off-year election of 1930; how the Democratic vote jumped in the 1932 Roosevelt landslide. The last column shows the estimates of Republican managers and other party prophets in the various states as to how the vote will stand next Tuesday:

HOUSE — CONGRESS.

	71st 1928		72d 1930		73d 1932		74th? 1934?	
	R.	D.	R.	D.	R.	D.	R.	D.
Illinois	21	6	15	12	8	19	13	14
Indiana	10	3	4	9	..	12	4	8
Iowa	11	..	10	1	3	6	5	4
Michigan	13	..	12	1	7	10	11	6
Nebraska	4	2	2	4	..	5	2	3
Total	59	11	43	27	18	52	35	35

The tabulation gives the Republican viewpoint. Democratic managers in the states take the view that they will hold what seats they have.

Downstate G. O. P. Hopeful.

In Illinois, Republican chairmen in downstate counties sent in reports which, when tabulated at headquarters, indicated the Republican state ticket is leading downstate. Estimates among the G. O. P. statisticians and scouts vary, but one informal Republican prediction is that the party ticket will come up to the Cook county line more than 100,000 in the lead. The Democrats have issued no estimates, but declare they expect to break almost even downstate, and the finale will come in the battle in Cook county.

From Iowa came reports that the processing tax is evoking louder protest among the corn-hog farmers. The "Farleyizing" issue and the Republican shout that the "Tammanyizing of Iowa" is under way also are being emphasized in Iowa in the final days. The governorship contest between Democratic Governor Clyde Herring and Dan W. Turner, former Republican governor, has reached an intensity seldom seen on the prairies.

Short May Weaken Turner.

Some Iowa observers yesterday were holding that the candidacy of Wallace M. Short of Sioux City, former Republican, on the Farmer-Labor ticket is likely to weaken Turner to the advantage of Herring.

From Nebraska, which is torn by a terrific fight over the senatorship between Edward R. Burke, Democrat, and Robert G. Simmons, Republican, came word that in the house battles the Republicans now claim prospects of carrying three out of five districts. They had been claiming two.

Thomas D. Schall, Minnesota's Republican senator, in Chicago yesterday imputed to the New Deal and the Brain Trust a new plan which would wreck the meat packing industry in Chicago, Omaha, Kansas City and other points. He said the New Deal plans to build new cities in the west and southwest and establish in them textile, coal, petroleum and meat packing industries to compete with private enterprise.

Warns Jobs Will Be Lost.

"Federal Relief Administrator Harry L. Hopkins has already purchased $25,000,000 worth of land," he said, "on which the government plans to erect new industrial cities, mostly in the west and southwest. It is a new scheme to regiment and control all industry.

"Hopkins informs us it is his plan to succor the unemployed. He does not take into consideration the number of persons who will be thrown out of employment in private industry."

"A billion dollars of taxpayers' money has been usurped for the program," the senator added. "If the industry does not organize and stop this plan President Roosevelt will create a new emergency which will give him a chance to put half the population on the dole and vote himself into office for life, just as has been accomplished in Italy and Germany."

NEWS SUMMARY of The Tribune (And Historical Scrap Book.)

Saturday, November 3, 1934.

LOCAL.

Samuel Insull endures long cross-examination by federal prosecutor and defiantly declares, "I would do it again." Page 1.

Drouth and production control plans have raised cost of food for relief families 4.8 per cent since June, survey shows. Page 2.

Indiana authorities push quiz of Dillinger break toward lap of federal government. Page 3.

Exhibitors start clearing interiors of Fair buildings; demolition to begin later. Page 3.

Three guilty of bus strike violence fined $100 each; prosecutor protests light penalties. Page 8.

Contractor recounts how T-N-T affiliates forcibly displaced legitimate truckers' associations. Page 8.

News of society. Page 17.

Death notices, obituaries. Page 24.

Radio programs. Page 24.

FOREIGN.

Two Americans describe arrest by German secret police after being suspected of espionage. Page 1.

British labor leaders interpret overwhelming victory in municipal elections as finish of Tory rule. Page 13.

Japan answers U. S. protests on oil monopoly in Manchukuo; controversy unsettled. Page 16.

POLITICS.

Republicans and Democrats let loose campaign fury in midwest congressional battles seldom equaled. Page 1.

Cook county's Republican nominees for Illinois house would vote to repeal state NRA tyranny law. Page 4.

C. Wayland Brooks appeals stirringly for Republican votes to curb radicalism in Washington. Page 5.

Candidates for Cook county judge trade accusations of illegal voting by henchmen. Page 5.

Wisconsin politics hums over reported luncheon date of Senator La Follette with President. Page 6.

Two G. O. P. New England senators make desperate fight to retain seats against huge odds. Page 6.

President Roosevelt says he will vote for Gov. Lehman's reëlection in New York and hopes he will win. Page 7.

DOMESTIC.

Edward J. Reilly, noted criminal lawyer, replaces James Fawcett as defender of Bruno Hauptmann in Lindbergh case. Page 1.

Letters by 10 year old Gloria Vanderbilt express dissatisfaction with life of travel with her mother. Page 1.

Rival coal miners' unions battle in Pennsylvania; scores hurt. Page 2.

Former Senator J. A. Reed assails New Deal "dictatorship." Page 4.

John J. [Boss] McLaughlin, Chicago politician, admits handling part of Bremer ransom; son freed. Page 13.

WASHINGTON.

Duke power interests lose fight for private rights. Page 6.

SPORTS.

John Heydler quits as president of National league. Page 21.

Northwestern and Wisconsin battle to escape cellar today. Page 21.

Chicago-Purdue game today promises tricky, rapid football. Page 21.

Illinois and Army meet before crowd of 50,000 today. Page 21.

Minnesota by four touchdowns is Gopher cry today. Page 21.

Duquesne and Layden beg Notre Dame to beat Pitt. Page 21.

Davey Day wins ten round decision over Frank Sagilio. Page 21.

Indiana seeks its first Big Ten victory against Iowa today. Page 23.

EDITORIALS.

Vote for Republican Congressmen; Tammany Comes West; For Efficiency and Economy; High Pressure Matrimony. Page 14.

BOOKS.

Helen Hull does another good job in "Morning Shows the Day." Page 12.

London likes A. G. Street's novel of farm. Page 12.

FINANCE, COMMERCE.

Roosevelt raps auto makers and labor; extends code. Page 25.

Sears-Roebuck forming new unit for foreign trade. Page 25.

Foreign trade convention urges basing dollar on gold. Page 25.

Bankers expect influx of gold as dollar rises. Page 25.

RFC loans help closed state banks to pay depositors. Page 25.

Wheat rises on short covering; Canadian policy disturbs traders. Page 27.

Freight traffic lower, against seasonal trend. Page 28.

Want Ad index. Page 28.

Average net paid circulation September, 1934 THE CHICAGO TRIBUNE DAILY in excess of 800,000

CRIES DEFIANCE TO PROSECUTOR IN LONG ORDEAL

Cross-Examination Continues Today.

BY PHILIP KINSLEY.

(Picture on Back Page.)

LESLIE E. SALTER.

Brief time was stretched out into whole ages for Samuel Insull yesterday as he twisted and turned in the witness chair in Federal Judge James H. Wilkerson's courtroom, a veritable storm-tossed mariner of financial high seas caught in the toils of an oceanic fury.

He passed from the quiet sea of direct examination like a summer meadow filled with flowers of self-justification and rationalization into the barbarous and uncivilized climate of the government cross-examination in the course of his journey toward the unknown shore of a jury verdict in his trial for mail fraud.

Shouts Defiance to End.

Here, in this typhoon country, with coiled tentacles and barbed hooks of questions threatening him, he displayed his spiritual likeness to a captain of the deep. His despot eye never grew humbled and afraid. His great heart was never cowed. His iron-keeled soul sailed on. A fatal pride in the name of Insull perhaps had led him here to these breakers, but he kept to the bridge and shouted his defiance to the last.

"I would do it again—I would do it today!" he cried, facing the jury, as he was asked, toward adjournment time last evening, about his old practice of crediting stock dividends received as income at market price in the financial legerdemain that preceded the fall of his investment companies.

"Would you?" asked the soft voiced, persistent prosecutor, Leslie E. Salter.

"Yes."

Old Custom in New Age.

It was as though a new age faced some medieval and outworn custom.

Never before had Samuel Insull been called to an accounting like this. It was a spectacle for gods and men and no one can predict the outcome or trace the final reaction. There were rumors last evening that the defense was planning a sudden end, so satisfied were they with Mr. Insull's explanations as a witness. The prosecutors, on the other hand, seemed to feel that he had made admissions which riveted their case.

On intent, which is the sole issue where facts are hardly disputed, it was brought out that Mr. Insull's motive in keeping these companies above the dark waters of the depression, aside from his interest in the half million stockholders of Corporation Securities, might be found in the fact that he received about $600,000 annually in salary and dividends during the years 1929, 1930, and 1931, the critical years of his career.

Salaries $500,000 a Year.

His salaries alone amounted to almost half a million a year, coming in from 24 companies. One item of $24,000 a year had even escaped his memory. This, the prosecutor insisted, might provide a "personal motive for his actions."

At adjournment time he was coming to the deepest waters of all, the selling of stock to the public in the last year or so of the life of the Corporation Securities company, and his journey to Europe in the summer of 1932. The examination along these lines will be carried on this morning by Mr. Salter. There will be no more witnesses today after Mr. Insull leaves the stand. Next Monday it is planned to put accountants and minor defendants on the stand.

Asks for No Sympathy.

The witness was in turn wily, naïve, blustering, indignant, appealing, and frank as he faced the prosecutors for three of the longest hours of his life. At times he seemed to sink with fatigue, but an inner force welled within him and brought him out again to face the elements. He did not ask for sympathy.

One of the pointed distinctions that came out in this testimony was how

[Continued on page 10, column 1.]

BETTER LOOK THAT GIFT HORSE IN THE MOUTH

North Suburbs Urged to Form County of Own

Two hundred residents of Evanston and other north and northwest suburbs gathered in the North Shore hotel, Evanston, last night and listened to discussions on a proposal that a new county be created of that part of Cook county north of Chicago and west of the lake.

At the end of the meeting resolutions were passed recommending that a committee of 100 be appointed to look further into the proposal and decide whether it was feasible to go ahead with a campaign for countyhood.

The proposed new county would include the following townships: Evanston, New Trier, Maine, Barrington, Elk Grove, Hanover, Niles, Northfield, Palatine, Schaumburg, and Wheeling.

Presents Tax Saving Lure.

William Lister, Evanston corporation counsel, declared that the proposed new county would not only rid the 155,000 inhabitants of the territory of "Chicago hoodlumism" but would make possible important tax savings. He estimated that while it would produce $700,000 for county purposes annually, only $300,000 would take care of all expense.

Mrs. Edward J. Fleming, present Cook county commissioner, declared that the country towns now are being dominated by "absentee landlords" from Chicago and that there was an ever-present danger that all might be annexed to the metropolis. She added there was a movement for such a completely integrated city now.

Mayor Herbert Dilg of Morton Grove and Mayor George Blameuser of Niles Center declared that most of the people of their communities would approve a new county government.

Offers Mild Criticism.

A mild criticism of the new county proposition was voiced by Charles M. Moderwell, former president of the Chicago board of education, who said that there seemed to be too many counties now and that it might be better to improve the government in those we have than to manufacture new ones.

The legal steps necessary to make the new governmental unit are: First, an enabling act by the legislature, that a referendum on the proposition may be held, and, second, approval by a majority of the whole body of Cook county voters of the separation.

Rents Ship Stateroom for 6 Round Trips to Manila

San Francisco, Cal., Nov. 2.—(AP)—The liner President Hoover sailed today with Mr. and Mrs. John Byron of San Antonio, Tex., who have chartered a stateroom for six round trips to Manila—in other words have taken a floating apartment for one year.

READS CONSTITUTION OF U. S. IN PUBLIC AT CLEVELAND; ARRESTED

Cleveland, O., Nov. 2.—[Special.]—Gordon Davis, a newspaper reporter, was taken into custody by police today after he had violated Mayor Harry L. Davis' edict against speech-making in public squares by reading sections of the constitution of the United States and the Declaration of Independence.

The reporter was reading the preamble to the Declaration of Independence and sections of the constitution to a large crowd of communists when police arrived.

Taken to the police headquarters, he was subjected to vigorous questioning by detectives concerning Russia, the communist party, revolutionary, and radical activities.

The detectives confiscated pamphlets containing the constitution and a world almanac, denounced the literature and suggested that he be deported.

AUTO IS VICTOR IN TANGLE WITH CRACK LIMITED

Ada, O., Nov. 2.—(AP)—An automobile and a passenger train tangled at an intersection at Dola, east of here, and the automobile was the victor.

The Pennsylvania road's westbound Broadway Limited, running from New York to Chicago, was the train.

Joe Ludwig's car stalled on the track, but the farmer jumped from the auto before the crash. The car was only slightly damaged and Ludwig drove it away.

But the steam apparatus of the locomotive was damaged so badly that it could not be run, and the engine of another train was transferred to take the limited on to Chicago.

Mexico Forbids Catholics to Carry Food at Rite

(Picture on Back Page.)

MEXICO CITY, Nov. 2.—(AP)—Catholics of the capital today observed the "Day of the Dead" with little interference from authorities. Police refused to permit mourners to carry food or liquor into churches or cemeteries, in accordance with an ancient custom, but otherwise made no attempt to prevent celebration of the religious holiday.

Walks 8 Blocks and Then Collapses; Finds He's Shot

Albert Stengel, 64 years old, 6343 South Peoria street, was walking with a friend at 69th and May streets last evening when he heard a shot. He and the friend, Walter Specht, 6732 South Ada street, continued walking to Specht's home, eight blocks away. When they arrived Stengel collapsed. At the Englewood hospital he was found to be in serious condition from a bullet lodged in his spine.

New Attorney Employed for Hauptmann

New York, Nov. 2.—[Special.]—A change of counsel for Bruno Richard Hauptmann, charged with the kidnaping and murder of Charles A. Lindbergh Jr., was announced today by his wife, Anna.

James Mark Fawcett, the Brooklyn attorney who has been handling the case, was replaced by Edward J. Reilly of the same borough, as chief counsel. Lloyd Fisher of Flemington, N. J., announced at the same time that he has been retained as associate counsel.

No Reason Given.

Neither of the two men engaged today would discuss the reason for the change, nor would Mrs. Hauptmann. Mr. Fawcett made no direct statement on the subject, but his office gave out word that: "Mr. Fawcett stated he still is attorney for Mr. Hauptmann, regardless of rumors to the contrary."

Reilly, famous in his home borough for his defense of homicide cases, met this statement with a terse:

"He's out, I'm in. Mrs. Hauptmann was thoroughly explicit."

Harry Whitney, described as "personal and financial adviser of Mrs. Hauptmann," was responsible for the change, according to one report.

Mrs. Hauptmann, flurried and flushed of countenance, had a 40 minute talk with her husband in the jail today, while Whitney remained outside. When she came out, after the interview she hurried to Fisher's office for a long talk, then went to the home of Eugene La Tourette about a mile from the jail where she intends to remain during her husband's trial.

Defense Lawyer's Record.

Murray Edelbaum, one of Mr. Reilly's associates, reached Flemington late tonight and went into conference with Mr. Fisher. He announced that Reilly would go to Flemington on Monday to confer with Mr. Fisher.

Numerous legends cluster 'round the name of Edward Reilly in Brooklyn. He has handled something like 2,000 cases of importance during his long career, many of them murder cases of the more sensational type. He obtained the freedom, 12 years ago, of pretty Olivia Stone, who was indicted for the murder of Ellis Guy Kinkead, former corporation counsel of Cincinnati. He defended Ludwig Halvorsen Lee, a janitor, who murdered Elizabeth Brownell and Mrs. Selma Bennett, in 1927, but lost that case. He was counsel for many others in famous cases.

"I've made no plans for the Hauptmann defense as yet," he said, "but one thing I will say: I shall reserve my ammunition. Attorney General Wilentz [of New Jersey] will not learn the defense campaign in advance."

Unhappy Girl's Letters Read in Vanderbilt Suit

New York, Nov. 2.—[Special.]—Mrs. Gloria Morgan Vanderbilt, who is attempting to recover custody of her child, Gloria, was confronted in the Supreme court today with a half dozen letters written by the child in 1931, when she was 7. The girl expressed her dissatisfaction with the life she was leading, traveling with her mother from London to Paris, to the Riviera, to Switzerland, and back again, with nobody to play with but her nurse.

The letters were produced as a surprise by Herbert C. Smyth, counsel for Mrs. Harry Payne Whitney, with whom the child has lived since 1932, and who is resisting the mother's attempt to recover her on the ground that the mother is an unfit person who has neglected the child and is interested only in the child's estate, which provides her only income.

Justice Describes Letters.

Although the child's letters were not made public, Justice John F. Carew, who is hearing the case behind closed doors, described them in general terms and said they were addressed by the child to her grandmother, Mrs. Laura Kilpatrick Morgan, who already has testified that her own daughter, Mrs. Vanderbilt, is not fit to bring up her grandchild.

Justice Carew said the letters were presented as the expressions of an unhappy child complaining to her grandmother. Mrs. Morgan already has testified that she and the child's nurse, Emma Sullivan Keislich, who was selected by Mrs. Morgan when the child was born, were the only ones who gave little Gloria any attention or maternal care.

When Justice Carew finally decided to permit the Whitney counsel to introduce the letters, they were attacked by the Vanderbilt counsel, Nathan Burkan, on the same ground used by the Whitney counsel earlier in the trial when letters from the child to her mother were introduced to show that she used affectionate phrases and sent love and kisses.

Burkan Attacks Writings.

When the child's letters to her mother were produced by the Vanderbilt side four weeks ago, Smyth drew from Mrs. Keislich the declaration that no importance was to be attached to these expressions of affection because she had dictated them to the child as the sentiments her mother would expect her to express.

Today Burkan drew from Mrs. Vanderbilt the declaration that no importance was to be attached to these expressions of dissatisfaction because they were probably the result of the instructions of some one such as Mrs. Keislich.

Mrs. Vanderbilt said she did not believe her child could have written these letters unless she had been put up to it by some one. Moreover, she said some of the phrasing was too mature to be used by a child.

The child's letters of discontent, however, were written before she went to live with Mrs. Whitney.

Court Silent on Plans.

Justice Carew gave no indication whether he attached sufficient weight to the Vanderbilt objections that the child was influenced to interrogate the child once more. He questioned the child last Wednesday and was told by her, as he later revealed, that her

[Continued on page 4, column 4.]

THE WEATHER

SATURDAY, NOVEMBER 3, 1934.

Sunrise, 6:26; sunset, 4:42. Moon rises at 3:45 a. m. tomorrow. Venus and Mars are morning stars; Jupiter is an evening star.

Chicago and vicinity—Showers, somewhat warmer Saturday; fresh southerly winds; partly cloudy, colder Sunday.

Illinois — Showers, warmer in east portion Saturday; Sunday partly cloudy, colder.

TRIBUNE BAROMETER.

FAIR STORMY CLOUDY RAIN

TEMPERATURES IN CHICAGO

MAXIMUM, 11 P. M. 46
MINIMUM, 4 A. M. 30

[Maximum a year ago, 72; minimum, 39.]

3 a. m.	31	Noon	42	8 p. m.	44
4 a. m.	30	1 p. m.	43	9 p. m.	44
5 a. m.	31	2 p. m.	46	Unofficial—	
6 a. m.	31	3 p. m.	46	10 p. m.	45
7 a. m.	31	4 p. m.	46	11 p. m.	46
8 a. m.	32	5 p. m.	45	Midnight	46
9 a. m.	36	6 p. m.	45	1 a. m.	46
10 a. m.	39	7 p. m.	45	2 a. m.	45
11 a. m.	40				

For 24 hours ended at 7 p. m. Nov. 2:

Mean temperature, 38; normal, 46; deficiency for November, 20 degrees; excess since Jan. 1, 673 degrees.

Precipitation, none; deficiency for November, .12 of an inch; deficiency since Jan. 1, 11.59 inches.

Barometer, 7 a. m., 30.13; 7 p. m., 29.90.

Highest wind velocity, 20 miles an hour from the south at 2:02 p. m.

[Official weather table on page 26.]

GERMANY JAILS 2 AMERICANS AS SPY SUSPECTS

Stripped, Searched by Secret Police.

[Chicago Tribune Press Service.]

MUNICH, Germany, Nov. 2.—Two Americans today declared they had complained to the United States consul regarding their arrest by secret police. Although no charge had been placed against them, the two said they were suspected of being spies.

Helen Lyster of New Rochelle, N. Y., and G. Griffith Johnson Jr. of Washington, D. C., said they were arrested on Oct. 25 as they were walking across the parade ground near the airport. They added they had failed to see the "verboten" [forbidden] signs.

Stripped by Police.

"We were arrested, searched, stripped and imprisoned, but were treated with reasonable courtesy," the two explained.

Both said they were watching maneuvers of Storm Troopers on the parade grounds when a secret police officer noticed Miss Lyster was carrying a camera. He placed the two under arrest.

A Storm Troop commander, viewing the incident, ordered three black uniformed Schutzstaffel men [private bodyguards of Chancellor Hitler] to fall out and take the prisoners in charge.

Miss Lyster and Johnson said they were questioned by police working in relays. According to their story, they were taken successively to the local police station, to police headquarters, and finally to secret police headquarters, where they were placed in separate cells.

Held for Espionage.

"We were forced to remove our clothing during the search," the Americans said. "We repeatedly requested for permission to get in touch with the United States consul or an attorney."

Each time, they declared, the police retorted:

"Sorry, but you are being held for espionage."

They said they were given prison fare of black bread. Later they were released. No apologies were made by the police.

Miss Lyster's camera was returned to her after the police had developed the film, which, they found, had not been exposed.

The couple did not report their arrest to the American consul until yesterday.

When asked whether he had protested the arrest to German authorities the consul today admitted he had not done so, and added he did not intend to file any protest.

Studying Art in Europe.

New Rochelle, N. Y., Nov. 2.—[Special.]—Miss Helen Lyster, who was arrested by secret police in Munich Oct. 25, is a daughter of Mr. and Mrs. Morton J. Lyster of this city. She graduated from Brantwood hall, Bronxville, N. Y., an exclusive finishing school, in 1931. She sailed for France with her mother the same year to study art, later going to Berlin to continue her studies.

Student at Harvard.

Washington, D. C., Nov. 2.—(AP)—G. Griffith Johnson Jr., who complained today that he and a companion had been imprisoned by German secret police, is the son of the Rev. G. Griffith Johnson Sr., pastor of the National Baptist Memorial church.

The elder Johnson said his son was a Harvard undergraduate and had received an exchange scholarship which took him to study at the University of Munich. He has been there about a month, and one of his recent letters spoke of the fact that he was residing with an official of the German state police.

The Rev. Mr. Johnson said he had asked the state department to investigate reports that his son had been detained, but that he had not yet heard personally from the boy.

MAP NEW FRENCH RULE

PARIS, Nov. 2.—(AP)—Premier Doumergue piloted his truce cabinet through another heavy storm today.

The aged premier won the unanimous consent of his ministers to his plan to revise France's fifty-nine year old constitution. He had to strike his colors somewhat, however, on the point of his program most bitterly fought—the power he wants vested in the premier and the president, under the revised constitution, to dissolve the chamber of deputies without the senate's consent.

Even though the veteran leader had told the voters he was prepared to

stake everything on his program, which was designed to concentrate more authority in one man, powerful opposition forced him to abandon his hithertofore adamant stand, it was understood.

Herriot Leads Attack.

Spearhead of the attack was Edouard Herriot, former premier, and his five fellow Radical Socialists in the cabinet. They stood pledged by the party's recent convention at Nantes to fight Doumergue's aim of stripping the senate of its right to veto dissolution of the chamber.

A definite formula was accepted by Herriot, it was learned. He told Doumergue he would consult party leaders tonight and give him the final answer at tomorrow's cabinet session.

Five constitutional changes were agreed upon, subject to last minute alterations.

The first change would give the premier the constitutional status of a minister without portfolio, and membership in the cabinet would be limited to twenty.

Compromise on Dissolution.

It was agreed also that in case the government and the chamber disagree within a year after the election of the chamber, it may be dissolved if the president of the republic and the premier jointly issue a dissolution decree which is approved by the senate.

The third compromise provided that the chamber might initiate appropriation of only such money which already had been voted.

The fourth agreement stipulated that if a new budget is not voted before the end of a fiscal year the preceding budget, in whole or in part, would continue.

The final issue settled concerned government workers. It was agreed that, while the state would guarantee steady employment to civil servants, the government would reserve the right to discharge functionaries in the event of a strike or a concerted cessation of work on their part.

NAZIS IN PEACE MOVE

BY SIGRID SCHULTZ.

[Chicago Tribune Press Service.]

BERLIN, Nov. 2.—Joseph Buerckel, Nazi commissioner of Saar affairs, today issued a proclamation forbidding Nazi Storm Troopers or Schutz Staffel men [Hitler guards] stationed along the Saar border to wear uniforms or hold parades or meetings from Jan. 10, 1935, to Feb. 10. This demilitarized zone is to stretch 40 kilometers deep from the Saar frontier into Germany.

"I demand this new sacrifice from you for the sake of European peace," the commissioner said.

He spoke of the French threat to march into the Saar as an "unparalleled provocation."

Germany remains in the throes of tremendous excitement over the possibility that French troops will be called into the Saar by Geoffrey Knox, league of nations commissioner, despite soothing French official statements. The entire press has attacked Knox under such headlines as "Knox's O S."

Assail "One Man Rule."

The semi-official news service says: "It is incomprehensible to 65,000,000 Germans how the fate of the Saar and of world peace can be entrusted to the decisions of a single man, Knox," forgetting that Germany itself is the sponsor of one man rule. The news service adds:

"English attempts to pacify public opinion cannot impress an indignant Germany, which remembers that telegraph poles were used as the French alibi to invade the Ruhr 11 years ago."

The Boersenzeitung directly attacks "this man Knox, who is unable to safeguard the peace of the world or the welfare of the country entrusted to his care.

"He should not be allowed to continue to play with matches near a powder keg but should be replaced quickly by an abler man."

Germans are agitating for the appointment of a Saar citizen as chief commissioner of that territory.

ORDERS 'STREAM' TRAIN FOR FAST ST. LOUIS SERVICE

I. C. Lets Contract; Five Hour Run Next Spring.

BY HAL FOUST.

A streamlined, light weight, Diesel powered train will be placed in service next spring to cut an hour and a half from the rail travel time between Chicago and St. Louis, Mo. Lawrence A. Downs, president of the Illinois Central railroad, announced yesterday that a contract for the construction of the modern passenger carrier has been awarded to the Pullman Car and Manufacturing company.

A 16 cylinder, 1,200 horse power, oil burning, internal combustion engine will drive an electric generator furnishing power to motors that are guaranteed to propel the train at a top speed of 110 miles an hour and at a cruising speed of 90 miles an hour. The power plant has been ordered from the Winton Engine company of Cleveland.

New Alloy to Be Used.

A new metal alloy developed by the United States Steel corporation will be used in the frame work. It is an alloy of steel, chromium, copper and silicon, and bears the trade name of cor-ten. Noncorrosive and of high strength, it saves in the weight of the vehicle because less material will be required than if ordinary steel were used. It differs from stainless steel. Aluminum will be used for much of the body and for interior furnishing.

The train will have the parabolic nose and tapered tail essential for contours offering a minimum of wind resistance to high speed travel. There will be five coaches with exterior lines blending into a single unit. First will be the power plant, then a combination baggage and mail car, a diner, two coaches and a lounge. Food will be served on folding trays in the coaches.

Plan No Extra Fare.

The speedster will be 330 feet long and weigh 250 tons fully loaded. Its capacity will be 150 passengers. Mr. Downs said that no extra fare will be charged.

The streamliner will displace two steam propelled trains of similar capacity, each weighing 601 tons, that take 6 hours and 30 minutes to make the run between St. Louis and Chicago. The schedule for the new train has not been determined but Mr. Downs said the time will be less than five hours. The new equipment is expected to stimulate business, and its economy of operation is self-evident. The Union Pacific's M-10,001, of similar design, used but $80 worth of its fuel in its record transcontinental run. The saving was due to the streamlining as much as to the light weight and the nature of the motive power.

Competitor of Highway.

The streamliner will compete for trafic with the busiest cross state highway in Illinois, U. S. 66, which carries a large volume of buses as well as private passenger cars shuttling between Chicago and St. Louis. The train will cover the 292 miles faster than it can be made by highway and, counting the time between business districts and air ports, almost as fast as plane time. It is cheaper to haul a ton on rails than in the air and engineers estimate that the cost per passenger in the new rail equipment will be about as low as bus operation.

Mr. Downs said that the bill for the train when delivered in the spring will be $400,000.

250 Die in Typhoon

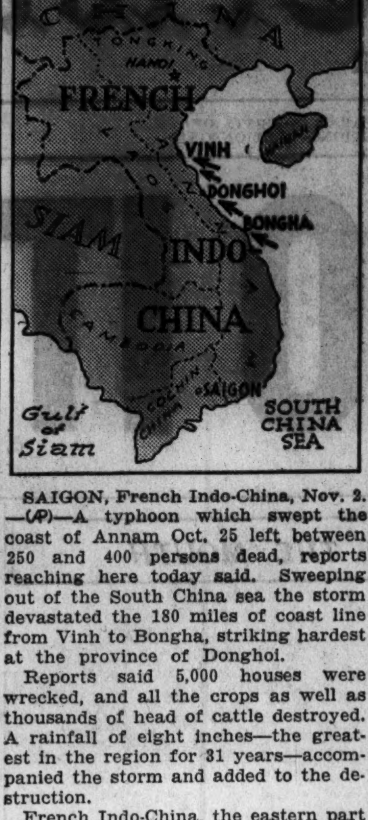

SAIGON, French Indo-China, Nov. 2.—(AP)—A typhoon which swept the coast of Annam Oct. 25 left between 250 and 400 persons dead, reports reaching here today said. Sweeping out of the South China sea the storm devastated the 180 miles of coast line from Vinh to Bongha, striking hardest at the province of Donghoi.

Reports said 5,000 houses were wrecked, and all the crops as well as thousands of head of cattle destroyed. A rainfall of eight inches—the greatest in the region for 31 years—accompanied the storm and added to the destruction.

French Indo-China, the eastern part of the Indo-Chinese peninsula, includes the protectorate of Annam, Tongking and Cambodia, the colony of Cochin-China and part of the Laos country. The population of more than 19,000,000 is four-fifths Annamese.

FAST TRAINS FOR SOUTH

New York, Nov. 2.—[Special.]—Two streamlined oil-electric trains ordered by the Gulf, Mobile and Northern railroad from the American Car and Foundry company will be placed in operation early next year, the road announced today. They will run between Jackson, Tenn., and New Orleans and will be the first trains of their type to be operated in the south. The G. M. & N. is under the working control of the Chicago, Burlington and Quincy railroad, which has placed streamlined trains on its rails.

The trains will be of light steel and of the same inside dimensions as standard equipment. Each train will comprise a power car equipped with a motor of 660 horsepower and containing mail and baggage compartments; two coaches, one with a buffet, and a sleeping car with observation lounges. The cars will be air-conditioned.

Horner Names Dean Green to Help Study Relief Needs

Dean Leon Green of the Northwestern university school of law, McKinlock campus, has been added to the committee appointed by Gov. Horner to study future relief needs and to find ways of meeting them, it was announced yesterday as the group held its second meeting here. Miss Amelia Sears, a member of the Cook county board, was appointed chairman of a subcommittee on social legislation; C. V. Gregory, editor of the Prarie Farmer, was made chairman of the subcommittee on relief methods, and Herbert F. Perkins, Chicago manufacturer, was named head of a subcommittee on public works.

EXTRADITED ON THEFT CHARGE.

John Najatich, 39 years old, 543 West 43d street, was turned over to St. Louis authorities yesterday on a governor's warant from Missouri charging him with burglary of property valued at $11,000.

REVEALS HIGHER COST OF FOOD TO RELIEF FAMILIES

IERC Survey Sets Rise at 4.8% Since June.

How the drouth, combined with production curtailment programs and processing taxes of the New Deal have raised the prices of food to relief families in this state is shown by a survey completed yesterday by the Illinois Emergency Relief commission. From June, 1934, to October the prices went up an average of 4.8 per cent.

Although June was selected as the starting point of calculations in the survey, the effects of drouth and administration programs had not been definitly reflected in the market at that time. The increases took place in the two months period between the middle of July and the middle of September.

Up 8.1 Per Cent in Chicago.

In Cook county and other northern counties the increase was 3.9 per cent; in the central section of the state it was 6.6 per cent, while in the southern counties it was 7 per cent. It was also found that food prices in Chicago were 8.1 per cent higher on Sept. 11 than they were a year earlier, and 27.4 per cent higher than the low point of March, 1933.

The entire public is of course also paying appreciably more for food now than a few months ago, but the prices used in the survey were "weighted" according to the relative importance of the various items in the relief budget. Eighteen commodities purchased at actual retail store prices were included.

Eggs Rise 49 Per Cent.

Some of the standard items showed increases as follows: White bread, 4 per cent; flour, 8 per cent; butter, 3 per cent; sugar, 6 per cent; eggs, 49 per cent; pork loin roast, 14 per cent, and beef rump roast, 10 per cent.

Another survey made by the commission shows the distribution of relief families in the various sections of Chicago. Negro, foreign born, and industrial communities contribute the great portion of the relief load, on the basis of October, 1933, records which were first analyzed by the Federal Emergency Relief administration.

Burden Heavy in Some Areas.

One of the 120 subcommunities in the city, bounded by 35th and 59th streets, and State street and Cottage Grove avenue, had 42.5 per cent of its inhabitants on relief rolls. In 27 other subcommunities the proportion of persons on relief ranged from 12 to 19.9 per cent, while in another 27 areas the percentage ranged from 8 to 11.9.

In 19 subcommunities less than 4 per cent of the population were found to be dependent on relief. These included the areas of Chatham Park, Avalon Park, Auburn-Gresham, and Marquette parks on the south side; Columbus park on the west side, and West Ridge, Albany Park, and Lincoln square on the north side.

OPEN CAMPAIGN DESIGNED TO END LABOR 'COERCION'

Manufacturers to Ask Legislation.

New York, Nov. 2.—[Special.]—Growing out of the Cleveland strike against the Great Atlantic and Pacific Tea company, a drive "to prevent labor union coercion" will begin at once under the auspices of the National Association of Manufacturers, it was announced here today.

The association, in a statement, declared its belief that "the basis of settlement by the national labor relations board, which prohibits coercion in the A. & P. controversy, opens the way for curtailing the disastrous series of strikes," because it shows that the federal government is aware of "the terrorism" practiced by union members against other employés who desire to work.

The association will urge upon all state legislatures, when they convene, the necessity of enacting six specific provisions into law "for the purpose of fixing the legal responsibility of labor organizations for their acts."

Six Laws Proposed.

These will be:

1. To make sympathetic strikes and sympathetic lockouts illegal.

2. To make both employers and unions equally responsible for the observance of contracts.

3. To make it illegal for any association of employers or employés to expel, suspend, fine or otherwise punish members refusing to particpate in an illegal strike or lockout.

4. To make picketing illegal when it is carried on in such a manner as to intimidate or coerce employés or customers.

5. To declare illegal employment contracts requiring a person either to join or not to join any labor organization.

6. To require written consent of the employé before the deduction of any part of his wages for the payment of organization dues may be made.

Increase in Strikes Cited.

"The threefold increase in strikes since the enactment of section 7A," the association said, "has been chiefly due to the fact that labor union leaders have incorrectly interpreted the law to mean that employés must belong to unions to secure the benefits of the law. In their effort to compel men to join their labor unions they have been left free, without regulation, restraint, or penalty, to resort to tactics of violence, intimidation, and coercion."

RELIEF BURDEN IN STATE GROWS, BICKHAM AVERS

Carbondale, Ill., Nov. 2.—[Special.]—Despite what he described as certain definite gains in recovery in Illinois, the unemployment burden is increasing, Dr. M. H. Bickham, director of work program for the Illinois emergency relief commission, told a district conference of representatives of county relief committees here last night.

This burden will increase during the winter, Dr. Bickham asserted, "though reëmployment is picking up the vigorous and virile workers who have weathered the months of depression.

DESPONDENT, HE HANGS SELF.

Andrew Graf, 54 years old, 2118 Hastings street, former cement contractor, hanged himself from a gas jet in the bedroom of his home early yesterday.

UNIONS BATTLE AT MINE MOUTH; MANY ARE HURT

Rival Groups in Clash in Pennsylvania.

Nanticoke, Pa., Nov. 2.—[Special.]—Scores of miners and several policemen tonight were still nursing injuries they received early today in a pitched battle fought by more than a thousand members of rival mine unions at the No. 7 colliery of the Susquehanna Collieries company here. Scores of the combatants were cut and bruised and a dozen knocked unconscious, but no one seriously injured.

The riot resulted from attempts of the newly organized United Anthracite Miners of Pennsylvania to close the colliery in protest against the alleged dismissal of several members of that union. They were defeated, however, and finally dispersed after the greater forces of the United Mine Workers of America charged them three times.

Fight for an Hour.

The fighting lasted nearly an hour. Automobiles were overturned and wrecked; stones and clubs were hurled by both sides and hand-to-hand fighting ensued.

The United Anthracite Miners were entrenched at the colliery entrances when the United Mine Workers arrived for the 6 a. m. shift. Miners who tried to run the gantlet with their automobiles were forced back, their car windows broken by flying missils and some of the machines upset.

Rivals Are Routed.

Reinforcements comprised of several hundred additional United Mine Workers led by district organizers soon arrived and put their rivals to rout in the first charge. But the pickets formed again on nearby culm banks, some of which are fifty feet high, and hurled rocks.

Two more charges were necessary before the members of the new union were dispersed from the vicinity.

GOOD FOOD B/G

Shopping is hard on husbands; *eating* at B/G is *easy* on them. The moral of the tale is load him down and bring him in and load him up . . . we'll FEED him, give him all the coffee he wants *for the price of one cup* and NO *tipping* and make him *like* to shop.

B/G

THE STORE FOR MEN

"See" The Illinois-Army Game, Today at 2—on the Grid-Graph

Accurate! Dramatic! If you don't drive down get your 50-yard-line seat early at "Field field" for today's most important game. Everything but the bands and the Illini "war dance"

The Sportsman's Floor—The 5th

***First* with 2 of the smartest new ideas this season!**

2 "*different*" new shades in

$3.75

PIGSKIN GLOVES

ASH GRAY • WALNUT BROWN

Gone are the days when pigskin gloves meant only the original "pigskin yellow"! For today we introduce two new shades in pigskin that you'll agree are the smartest you've ever seen. Pigskin is the perfect glove leather because of its sturdy wearing qualities—and in these new colors this value is outstanding. In walnut brown or ash gray—$3.75; in the pigskin color, if you prefer—$3.50.

Old Mexico furnished the color ideas for these

$1.50

GAY . . . HAND-LOOMED

WOOL TIES

Over three hundred years ago . . . Spanish *conquisatores* combined their arts of weaving with the coloring secrets of the Indians of old Santa Fe. And today, the descendants of these two races have maintained their production of a limited number of these unusual, gaily colored woolens which we have finally arranged to have made into ties. The colorings are all strictly Mexican in type; every inch of the fabric is loomed by hand—then cut and tailored individually into ties of the finest quality. Here is a distinct innovation in neckwear.

First Floor—Also in Evanston and Oak Park

THE STORE FOR MEN

MARSHALL FIELD & COMPANY

MANDEL BROTHERS

a store of youth — a store of fashion — a store of moderate price©

New Store Hours, 9:30 A. M. to 6 P. M.

Just Arrived!

Just Off the "S. S. Majestic" Which Docked In New York Last Tuesday Night

3,000 Yards Imported Metallics and Lames

The Very Qualities You Have Seen Priced at $2.95 to $6.50 . . . Now

$2 YARD

The Season's Most Popular Fabrics

For Evening Wear . . . . Tunics . . . . . Newest Trimmings

Silvers, golds, and lovely pastel shades . . . metallic sheers and brocades included in this greatest of all metallic sales. Also many Domestic metal fabrics.

All-Silk Back Transparent Velvets

Black, new Fall colors and pastel shades. Roman Stripe transparents at, yard, Even **$2**

Mandel's "Famous for Silks"—Second Floor—State.

STETSON HATS

Here's the Russian toque that Paris went wild over—one of Stetson's many new "high hats"—done in a felt that's softer than soft—velvety beyond description

$5

Head sizes to 23. Others $7.50, $10 up. 5th floor

TAX-FREE

MAURICE L ROTHSCHILD

MINNEAPOLIS — State at Jackson CHICAGO — ST. PAUL

FAIR EXHIBITORS START CLEARING THEIR BUILDINGS

Huge Trucks Roar Into Burnham Park.

(Picture on back page.)

Wheels were rolling in Burnham park yesterday and the Fair was beginning to move out, or at least exhibitors were starting their possessions on the way. No major demolition of buildings will be started for several days, but the interior of many of them was rapidly being cleared.

One of the first major exhibitors to start clearing was Ford. Early in the morning thirty huge trucks roared down the entranceway and began loading. The first objects to be taken away were the ancient vehicles in the Drama of Transportation.

Murals Being Packed.

Other big exhibitors were preparing for moving. In the General Motors and Chrysler buildings the display models were being moved out and the packing of machinery exhibits and murals was under way. The packing companies, Swift, Armour, and Wilson, had crews at work. The actual moving away from the grounds, except in a few cases, was at a minimum.

H. D. Neuber, in charge of demolition, estimated that 75 per cent of the work would be done by the end of a month. The remainder of the demolition, including the tearing down of the major buildings and the reconstruction of roadbeds, will move much more slowly.

No Bids Received.

While catalogs listing property for sale were being given out in great numbers yesterday, no bids had been received. With the closing of bids set for Nov. 9, it is not expected that bargain hunters will be in a hurry to make offers.

It is not believed that the park system will select the buildings that are to remain until the closing days of the sixty day option period. Some of the buildings and groups which it is known will be retained permanently are the Lama temple, the Lincoln group, the Fort Dearborn group, and the Administration building. The Lagoon theater probably will remain.

Chicago leaders had not given up hope that some other features of the Fair will be retained. Mayor Kelly expressed a belief that money to reopen the Fair next year may be found. Earlier he said that $2,500,000 would be needed.

20,000 TO MARCH IN ARMISTICE DAY LEGION PARADE

A final schedule for the Armistice day parade, which will include 20,000 marchers in two divisions this year, was made yesterday at a meeting of the parade committee of the American Legion's Cook county council.

Separate starting points have been set for the two divisions, according to Matthew Murphy, department commander. One group will form at Michigan and Jackson boulevards, and the other will start marching from Wacker drive and State street.

The objective for the two divisions will be the city hall, where the ex-soldiers will be greeted by Mayor Kelly, Gov. Horner and Emmett Whealan, president of the county board. At 11 a. m. the customary ceremony of taps and a moment of silence will be observed.

PHONE OPERATOR FOUND DEAD. Supposedly the victim of a heart attack, Mrs. Dorothy Reimers, 31 years old, widow and unemployed telephone operator, was found dead yesterday in her room at 6107 Dorchester avenue.

Wins Snapshot Contest and Contract in Movies

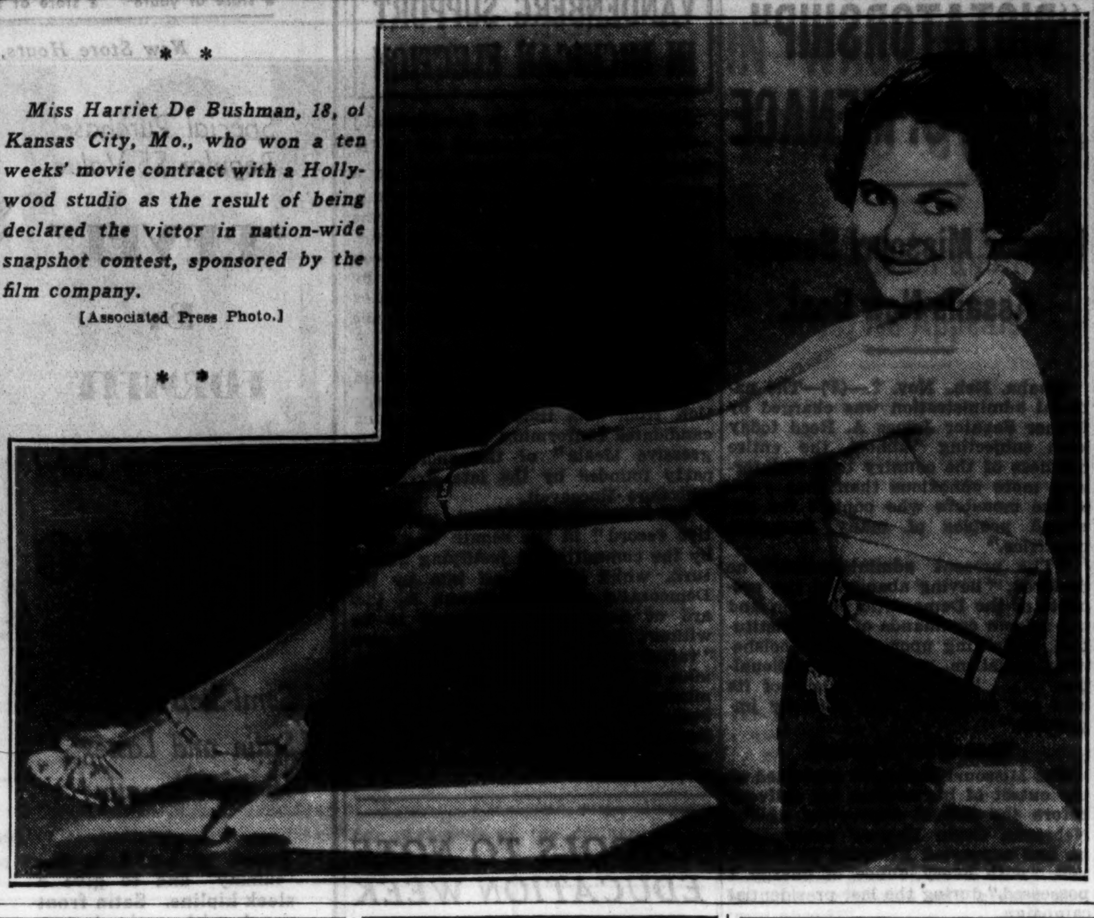

Miss Harriet De Bushman, 18, of Kansas City, Mo., who won a ten weeks' movie contract with a Hollywood studio as the result of being declared the victor in nation-wide snapshot contest, sponsored by the film company.

[Associated Press Photo.]

ENGINE STARTS WEST; ALMOST FORGETS TRAIN

If the noise of escaping steam hadn't alarmed an engineer the twelve mail and Pullman coaches of the Chicago and North Western railroad's crack Portland Rose, bound from Chicago to Portland, Ore., might never have left Chicago at all last night.

Presumably due to a defective coupling, the heavy engine became separated from the coaches at 10:30 p. m. as the train was picking up speed on the tracks parallel to Lake street at Pine avenue. Automatic brakes, functioning when the coupling slipped, jerked the twelve cars to a stop at Central avenue.

The engine, however, was continuing in the direction of Clinton, Ia., the first stop, when a cloud of steam from a torn hose enveloped it. The engineer, looking back, discovered his loss and returned for the train.

In recoupling the cars it was discovered that the hose couldn't be repaired until the yards at Clinton were reached and consequently the passengers would have to do without heat. It was 43 degrees above zero at 10:30 p. m. in Austin and colder in Iowa.

MARGARET BUDD OF RAIL FAMILY WED 4TH TIME

(Picture on back page.)

San Francisco, Cal., Nov. 2.—(AP)—Mario Corbett, architect, said tonight he became the fourth husband of the former Margaret Budd, railroad executive's daughter, in Reno Aug. 27, but that they were living apart at present because his bride does not wish to transfer her daughter from a Los Angeles school "until the first of the year."

In Los Angeles, Mrs. Corbett, whose father is Ralph Budd, president of the Chicago, Burlington and Quincy railroad, said Corbett "didn't have any money so he had to go north to look for work."

Corbett said he came here after the honeymoon to reopen his office and that "my business is now established."

REPORT UNION WIRES APPROVAL OF PACT FOR PEACE WITH A. & P.

Cleveland, O., Nov. 2.—(AP)—The Plain Dealer says union approval of the seven point peace pact with the Great Atlantic and Pacific Tea company was sent in a telegram to the national labor relations board tonight.

The action followed a meeting of officials of seven unions which picketed the company's warehouses and forced the company to close 300 stores last Saturday.

The proposal provides that the unions call off their strike against the company, and abandon their demands for a closed shop; that the company reopen its stores here immediately and reëmploy all those in its hire Oct. 25; that the company notify all employés in writing that they may use their own judgment about joining a union, and that disputed matters be referred to a single arbiter.

$151,850 in Customs Paid on Foreign Sales at Fair

The United States government derived $151,850.86 in customs duties from sales made in foreign exhibits at the World's Fair, Anthony Czarnecki, collector of customs, reported yesterday.

BLAMES M'NUTT "SPOILS SYSTEM" IN PRISON BREAK

South Bend, Ind., Nov. 2.—[Special.]—Declaring the spoils system of Gov. Paul V. McNutt was to blame for the prison break from the Indiana state prison by John Hamilton and nine other convicts on Sept. 22, 1933, former Deputy Warden H. G. Claudy told his story of the prison escape before a Republican rally here tonight.

Claudy, ousted by Gov. McNutt as an aftermath of the escape, blamed the escape on the replacement of 85 veteran prison guards with uninstructed men, who permitted the smuggling of three pistols into the prison.

Claudy related that on Sept. 3, 1933, three pistols were thrown over the prison wall and were found in the yard. "John Dillinger told me in the Crown Point jail after his return from Tucson, Ariz., that he threw the guns over the wall," Claudy said.

Chicago Daily Tribune.
THE WORLD'S GREATEST NEWSPAPER

Vol. XCIII. Saturday, Nov. 3. No. 264.

Published daily at Tribune Tower, 435 N Michigan-av., Chicago, Ill.
The Tribune company, publishers.
MAIL SUBSCRIPTION PRICES.
Mail subscription prices in Ill. [outside of Chicago], Ind., Iowa, Mich., and Wis.—Daily with Sunday, one year, $12.50.
Zones 3 and 4 in states other than Ill., Ind., Iowa, Mich., and Wis.—Daily, $7.50 per year.
Zones 5 and 6, inclusive, Canada, Mexico and foreign—Daily, $12.00 per year.
Entered as second class matter Aug. 12, 1903, at the postoffice at Chicago under act of March 3, 1879.

INDIANA PUSHES DILLINGER QUIZ TOWARD U. S. LAP

But Government Shies Away from Case.

Indiana state officials yesterday pushed the investigation of the notorious Crown Point jail break of John Dillinger right across the state line into Illinois and towards the lap of the federal government.

The government, so far as could be learned, has shied away from the burden, and the general impression was that nobody wants the unwelcome orphan.

Melvin H. Purvis, chief of the department of justice agents in Chicago, denied that he was to accept it from J. Edward Barce, Indiana deputy attorney general who seized eight residents of Crown Point on Tuesday and released them Thursday in Indianapolis to escape service of a writ of habeas corpus. If the government were to take the job, Mr. Purvis said, it would be handled from Washington by J. Edgar Hoover, head of all government investigators.

But Hugh Carusi, assistant to Attorney General Cummings, who is Mr. Hoover's boss, said: "If Indiana is turning the Dillinger jail break over to us they are sending it by freight. We know nothing about it." Mr. Hoover's office reported similarly.

Another report had it that Mr. Barce and United States District Attorney James R. Fleming of the northern Indiana district would meet here and plan the rest of the Dillinger plot investigation. No explanation was given as to why both should leave their own territorial jurisdictions to discuss a Crown Point jail break.

Gov. Paul McNutt continued to insist that Mr. Barce had done a fine piece of work and that he had dug up important evidence.

Republican opponents of the governor continued, on the other hand, to charge that Russian secret police methods were used in the seizure of the Crown Point residents, and pointed to the happenings of the week as demonstrating the general unfitness of the state administration.

MRS. DOUBLEDAY SUES RICH MAN; CHARGES SLANDER

Santa Barbara, Cal., Nov. 2.—[Special.]—Mrs. Rhoda Tanner Doubleday, socially prominent divorcée from New York who won an out of court settlement of her $1,500,000 breach of promise action against Harold F. McCormick last year, today was represented in court here with a new lawsuit against another wealthy business leader.

She filed a $150,000 action against Max Fleischmann, charging the sportsman-society man with slander.

Mrs. Doubleday charges that Fleischman slandered her at the fashionable Valley club of Montecito a year ago. The alleged slander was uttered in connection with a breach of promise suit. She charged in her suit against McCormick that he made love to her in a taxicab.

Members of the club were unable to recall any remarks that could be made the basis for the slander suit.

Fleischmann was at sea in his yacht and could not be reached for comment.

Shayne and Knox Hats

If you are hard to please, hard to fit and value-minded, try Shayne's. Here you'll find every new shape and shade—in a wide range of prices—including the largest selection of Knox hats in Chicago.

SHAYNE SPECIAL $5

"Ovalized Sixteenths"

KNOX *Fifth Avenue* SPECIAL $7

KNOX PREMIER *Packed in Smart Traveling Boxes* $10

JOHN T. SHAYNE
MICHIGAN at RANDOLPH
CHICAGO'S LEADING HATTERS FOR 61 YEARS

COUPON FOR TRIBUNE ACCIDENT INSURANCE POLICY

For New Policy or Renewal, $1.25 a Year

To secure the Chicago Tribune-Federal $7,500.00 Travel Accident Insurance Policy, or to renew for another year one previously issued to you, cut out and fill in the application below and send it with registration fee of $1.25 to Tribune Insurance Dept., Federal Life Insurance Co., 168 N. Michigan Ave., Chicago, Ill. Remit by money order or check payable to Federal Life Insurance Company. (During the first five years, as provided in the policy, the value of all specific indemnities increases 10% each year the policy is renewed.)

☐ NEW POLICY OR ☐ RENEWAL
Check here if you wish new policy — Check here if you wish old policy renewed

APPLICATION *for* $7,500.00 TRAVEL ACCIDENT INSURANCE POLICY
Issued to Readers of the Chicago Tribune

If Renewal, write Policy Number here. No. ....

(If you wish a new policy ALL QUESTIONS BELOW MUST BE ANSWERED. If you wish to renew a Policy previously issued to you, indicate above and fill in name, address and policy number.)

Do you apply for a $7,500.00 Travel Accident Policy in the Federal Life Insurance Company, issued only to Readers of The Chicago Tribune?.....

What is your Full Name?..........

Address? .... Number Street

.... City State

What is your Age?........Place of Birth?..........

Date of Birth? Month..........Day..........Year..........

Are you Totally Blind or Deaf?..........Are you Crippled to the Extent That You Cannot Travel Safely in Public Places?..........

What is the name and address of person to whom you want this insurance paid in case you are killed? (If not answered insurance will be payable to your Estate.)

Beneficiary's Name?..........

Relationship? ....

Address? ....

Do you certify that you are or will become a reader of the Chicago Tribune?..........

Sign your name here..........

NOTICE: Not more than one policy will be issued to any one person. Issued Only to Applicants Over 10 and Under 70 Years of Age.

The Men's Store
Monroe at Wabash

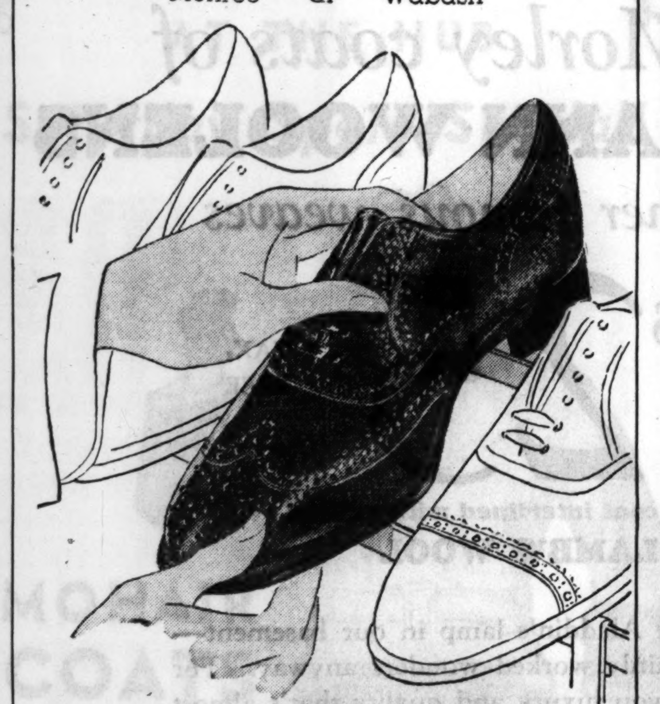

$6.50 Pair

More of the new oxford we introduced about the time the football season opened that boasts a British Isles background. To repeat the story we've told before, the leather is an imported Scotch grain—with more than its share of brawn to stand anything the winter months have to offer in the way of bad weather. At the same time the leather is of a flexible, soft quality so you won't have to put up with "breaking it in." The last is of English design from toe to flared sole.

In black or brown, wing or straight tip.

CARSON PIRIE SCOTT & CO

Men's Shoes, First Floor

"FIELD'S for COATS"

The coat that sold out so quickly before . . now in a new style

PURE WOOL ALPACA PILE COATS

$19.75

By a lucky "break" we were able to get more of this superior material . . . so we styled it with a new nonchalance in a swagger, unbelted coat with plain sleeves. Its furry depth of pile and soft, warm "feel" makes it a reassuring outdoor coat . . . its collar will turn up high around your ears . . . and the masculine Earl-Glo lining is especially slick and tailored. Good news, too, are the colors of black or beaver. Sizes 12 to 20. Also a belted style in sizes 16 to 20.

Sports Room, Sixth Floor, Middle, Wabash
Also at Evanston and Oak Park

MARSHALL FIELD & COMPANY

ROTHMOOR COATS

A very, very special value offer at

$50

most of them with muffs

Even with Rothmoor's past records in mind—this will surprise you. So much for $50—such style, such gorgeousness, such quality — it means substantial savings

Every coat lamb's wool interlined. Other coats $17.50 to $350. Sizes 12 to 46, 33 to 47—5th fl.

TAX-FREE

MAURICE L ROTHSCHILD
State at Jackson

STATE TYRANNY LAW IS OPPOSED BY ALL G. O. P.'S

Cook County Candidates Would End NRA Act.

Republican candidates for the Illinois house of representatives in the four Cook county districts where there are contests are 100 per cent in favor of repeal of the Illinois tyranny law—the state NRA compliance act. Attitudes of the eight aspirants to the legislature were determined yesterday, either through an examination of their vote last May or new expressions of sentiment. If a repeal bill were offered in the next session they would support it.

No hesitancy was exhibited by any of the candidates on the issue. Those pledging for repeal of the tyranny law were: Representatives Josephine Perry and William J. Warfield, Fifth district; Representatives Drennan J. Slater and Arthur E. Fischer, Sixth district; Mrs. Bernice T. Van Der Vries and Representative Frank E. Foster, Seventh, and William H. Ennis and Edward P. Saltiel, 31st.

Records in May's Battle.

Miss Perry, Mr. Slater and Mr. Foster cast votes against the tyranny law last May when Gov. Horner and his Democratic forces drove the bill through the special legislative session after a hard battle.

Miss Perry and Warfield represent a considerable part of the Kenwood, Hyde Park, and Woodlawn territory. Warfield, a colored man, has an appreciable voice in the councils of his race group and about half the electorate in the district is colored. Both candidates are being backed by the George F. Harding organization.

Mr. Slater lives in Evanston and practices law in Chicago. He will receive a large vote in the suburb and is expected to find additional strong support in the Rogers Park territory. Mr. Fischer will draw his biggest bloc of ballots from the voters of German extraction living in the south end of the district.

Situation in Shoestring District.

Mrs. Van Der Vries lives in Winnetka and is one of the three women candidates—all Republicans—running this fall. She is the only north shore candidate. The Seventh district is called the "shoestring," for it embraces the Chicago city limits on three sides, running from the Lake county, Illinois, line to the Lake county, Indiana, line, and taking in the western suburbs in its course. It has a diverse population, the majority of which has voted Republican in past years. Mr. Foster, a resident of Harvey, will run particularly well in the Harvey-Blue Island region.

Both Ennis and Saltiel in the 31st district are attorneys. The former is expected to poll a big vote among independents as well as Republicans in the district, while Saltiel will benefit from the endorsement of the Oscar F. Nelson faction.

SENTENCE WOMAN IN RELIEF FRAUD; GETS 1-14 YEARS

Mrs. Annice Ciralsky, 37 years old, former part owner of a grocery store at 4413 South State street, was sentenced to serve from one to fourteen years in prison yesterday on charges of conspiracy and forgery in connection with relief funds. After passing sentence, Judge Walter La Buy in the Criminal court granted her a 30 day stay of mittimus pending an appeal.

Judge La Buy granted a new trial to Edward J. Nix, 41 years old, 3910 North Lincoln street, former head clerk at the Oakwoods relief station, who was convicted with Mrs. Ciralsky by a jury Oct. 22. The court said this action was based on the state's failure to introduce expert testimony to show that it was Nix's signature that appeared on the fradulent grocery orders.

Assistant State's Attorney Richard Austin immediately took steps to see that the retrial of Nix's case would be before another judge. Although Judge La Buy assented to his request for a reassignment, it was later refused by Chief Justice Denis E. Sullivan. Several additional charges will be pressed against Nix, Mr. Austin said.

Charge Derrico Formally with Aetna Bank Holdup

Sergt. John Hanrahan of the detective bureau yesterday swore to a warant charging Michael Derrico, 29 years old, 111 North 21st avenue, Melrose Park, with being one of seven men who robbed the Aetna State bank of $18,500 on Monday. Derrico was one of eleven men arrested in police raids on Thursday. He has been identified as one of the robber band by employés of the bank. The warant, issued by Municipal Judge Matthew D. Hartigan, set bail at $25,000. Police freed last night three of the eleven suspects. The others still are held.

G. O. P. Assembly Candidates Oppose Tyranny Law

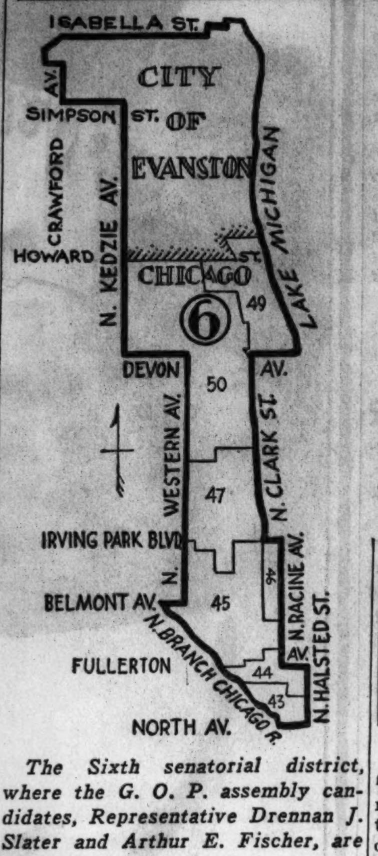

The Sixth senatorial district, where the G. O. P. assembly candidates, Representative Drennan J. Slater and Arthur E. Fischer, are fighting the tyranny law.

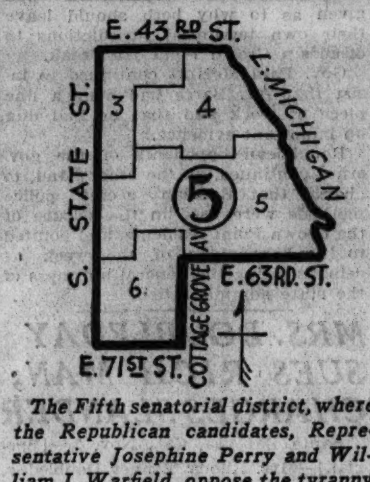

The Fifth senatorial district, where the Republican candidates, Representative Josephine Perry and William J. Warfield, oppose the tyranny law, the Illinois NRA statute.

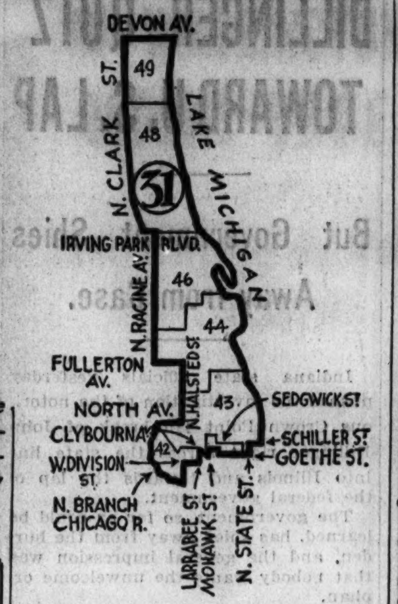

Boundaries of the 31st senatorial district, where the two Republican candidates, William H. Ennis and Edward P. Saltiel, have expressed opposition to the state NRA law.

ATHLETES FORM VIGILANTE GROUP IN WAR ON REDS

Four Students Spurn Reinstatement.

Los Angeles, Cal., Nov. 2.—(AP)—Provost Ernest C. Moore of the University of California at Los Angeles announced today four of the five students recently suspended for asserted communistic activities will be reinstated.

The four, however, refused the reinstatement on the grounds that it was "not complete and unconditional."

Dr. Moore made the announcement after 100 U. C. L. A. athletes, mobilized into a vigilante committee, and 58 policemen had been assigned to his campus to suppress alleged radical activity, and while repercussions in the "Red" controversy bobbed up at the parent institution, the Universty of California.

An anti-radical student at the University of California reported some one had shot at him on the Berkeley campus, where a movement was under way for a "protest strike" over the suspensions here.

Fails to Include Co-Ed.

John Burnside, president of the student body, will be reinstated Nov. 12, and the other three, Thomas Lambert, Sidney Zsagari, and Mendel Leiberman, will be allowed to resume their studies Dec. 10. Provost Moore made no reference to Celeste Strack, senior co-ed and asserted member of the National Student league, who was suspended last Monday with the men.

The National Student league, Provost Moore has declared, is a communistic organization.

All five students were suspended on the charge they encouraged an "open forum" where communist speeches were delivered.

Students "Meet Requirements."

The only explanation given by Dr. Moore for reinstating the four was that "the young men have met the requirements with a satisfactory response, which the administrative staf prescribed for them."

He absolved the men students of being communists, but asserted they had aided plans of the National Student league.

At Berkeley a group of students considering a one hour strike in protest against the U. C. L. A. suspensions arranged to meet later to vote on whether they would stage the walkout Monday.

The reported shooting at Berkeley was called to the attention of police by Albert F. Classen, Vallejo, Cal., who exhibited two holes in his coat. "I believe I was shot at because of an anti-communist play I wrote," police quoted Classen as saying.

18 Students Arrested in N. Y.

New York, Nov. 2.—(AP)—Eighteen students of the City college of New York were arrested on disorderly conduct charges today after they had picketed the home of the college president, Frederick D. Robinson, bearing placards demanding his resignation.

The arrests followed complaints of residents in adjoining buildings that the demonstrators were blocking their entrances.

Police estimated a crowd of 2,000 cheered the pickets and, after their arrest, followed them to a magistrate's court, where they were paroled until Monday.

CANDIDATES PLEDGED TO REPEAL OF STATE NRA TYRANNY LAW

The following candidates for the Illinois house of representatives, who are running in the only Cook county senatorial districts where voters have a choice, are recommended for election. The recommendation is based upon their votes against the Illinois tyranny law—the state NRA compliance act—or their pledge to vote for its repeal [asterisks (*) indicate sitting members]:

FIFTH DISTRICT.
*Josephine Perry, Republican.
*William J. Warfield, Republican.

SIXTH DISTRICT.
*Drennan J. Slater, Republican.
*Arthur E. Fischer, Republican.

SEVENTH DISTRICT.
Bernice T. Van Der Vries, Republican.
*Frank E. Foster, Republican.

THIRTY-FIRST DISTRICT.
William H. Ennis, Republican.
Edward P. Saltiel, Republican.

HAIGHT VISIONS BLOODY STRIFE IN CALIFORNIA

Candidate Hits Sinclair and Merriam.

San Francisco, Cal., Nov. 2.—(AP)—Election of either Frank F. Merriam or Upton Sinclair to the California governorship, their Progressive party opponent, Raymond L. Haight, warned today, will "bring a flow of blood in Callifornia and intervention of federal troops before winter has gone."

Merriam is the Republican candidate in the Nov. 6 election. Sinclair, Democrat, is running on a platform designed "to end poverty in California."

Haight said he would ask President Roosevelt to make an effort to "combat an impending class war in California."

Receives Varying Responses.

Varying responses came from the Sinclair and Merriam camps.

"So far as my election is concerned," said Sinclair, "no 'flow of blood' is anticipated.

"So far as Mr. Merriam's election is concerned, I agree with Mr. Haight entirely, because Mr. Merriam has no program and no idea what to do about the depression. All he will do is pile up more taxes on the consumer and more debts on the state.

"If the people protest he probably will have them shot down as he did in San Francisco."

Apparently Sinclair referred to the calling of National Guardsmen to the San Francisco waterfront in last summer's maritime and general strike.

Grand Jury Adjourns.

Republican headquarters here had no immediate comment on the Haight assertion but said a statement might be made later.

Threatened grand jury action against illegal registrants in Los Angeles county failed to materialize. The investigating body adjourned until after election after reputedly having considered seventy-five proposed indictments. It was said no action would be taken until after election.

Presumably a requested grand jury inquiry into alleged threats against film actors unless they voted against Sinclair also was left hanging.

Mrs. Herbert Hoover Stops Here on Way to Palo Alto

Mrs. Herbert Hoover, wife of the former President, passed through Chicago yesterday en route to her Palo Alto, Cal., home after a visit in the east. She posed for photographers in the depot just before boarding the Pacific Limited of the Chicago and North Western railroad. She said she had attended several Girl Scout meetings in Providence, R. I., Boston, and New York. The Arch Shaws of Winnetka, friends of the Hoovers, met Mrs. Hoover at the train.

CHILD'S UNHAPPY LETTERS READ AT VANDERBILT SUIT

Girl Complains About Life of Travel.

[Continued from first page.]

preference was emphatically to remain with Mrs. Whitney.

Her good times commenced, according to the child's testimony, only when she went to live with Mrs. Whitney at Old Westbury, N. Y., in 1932, to recover from a tonsil operation.

Justice Carew said Mrs. Vanderbilt explained her return to Europe, leaving the child with Mrs. Whitney, as a move to close up her apartments abroad and bring back her possessions in order to settle in America, but that Mrs. Whitney persuaded her it would be better for the child's health and comfort to leave her in Old Westbury for a while.

Guardians Admonish Mother.

Further, while the child was living with Mrs. Whitney, according to letters admitted by Justice Carew, the child's guardians wrote to Mrs. Vanderbilt admonishing her in the interests of the child.

The length of time consumed in verifying these letters and questioning Mrs. Vanderbilt concerning them caused the two hour cross-examination promised by Smyth to stretch over five hours before it was adjourned until Monday.

Justice Carew again was asked, in the light of the day's disclosures, how much weight must be given to the child's preference for Mrs. Whitney and her declaration that she would be unhappy elsewhere. The justice admitted the child's preference would have considerable effect, but would not commit himself to saying it would control the decision.

Mae Murray Gets Divorce Writ from David Mdivani

Los Angeles, Cal., Nov. 2.—(AP)—Mae Murray, former screen actress, obtained her final divorce decree today from Prince David Mdivani.

REED DECLARES "DICTATORSHIP" IS U. S. MENACE

Former Missouri Senator Assails New Deal.

Omaha, Neb., Nov. 2.—(AP)—The national administration was charged by former Senator James A. Reed today with subjecting "almost the entire business of the country to a dictatorship more obnoxious than that . . . of the monsters who control the enslaved peoples of many European countries."

"The present administration," he declared, "having abandoned the precepts of the Democratic platform and the solemn commands of the constitution, is drifting upon a sea of bolshevism, socialism, and red internationalism. . . . The major portions of its acts are rendering real recovery impossible."

Worked for Roosevelt.

The Missouri Democrat explained at the outset of his address for delivery before the annual convention of the Nebraska Grain Dealers' association, he had supported Franklin D. Roosevelt "with every ounce of energy I possessed," during the last presidential campaign.

"Today the administration is in a state of panic," he said in his prepared address.

"Their intentions are good, their performance tragic. . . .

"We have arrived at a condition where the right to work is no longer a right. It is a privilege granted upon condition by some board or bureau. . . .

Control Is Extended.

"The open market for farm products have been circumscribed or destroyed. Prices of food products have been raised to the consumer. Men are paid more money for not raising hogs than they can make by raising them. Farmers are bribed not to plow their fields. A dictatorship is being rapidly extended over the entire farm population."

The remedy, he said, is to "unleash the American people—restore freedom to business, to agriculture, to labor—and the infinite resources of our people and our land will ultimately carry us from the valley of depression and sodialism to the sunlit fields of liberty and prosperity."

Turning to the NRA, Reed said: "Millions have yielded their right and submitted to federal enslavement through fear. Failure to submit to its dictates is punishable by imprisonment, so, according to it, any American may be punished for failure to obey the rules of an association of business men."

FAY WEBB SEEKS TO QUIZ VALLEE ABOUT INCOME

New York, Nov. 2.—(AP)—Fay Webb Vallee, who is suing Rudy Vallee, radio singer, for separate maintenance, applied to the Appellate division today for permission to examine her husband before trial about his financial condition.

Mrs. Vallee was appealing from a Supreme court order denying her that privilege. She said she wanted to ask her husband whether he told her he did not have enough money to pay his 1932 income tax and "had to borrow thousands of dollars from his attorney."

Vallee, in an affidavit, has acknowledged that his income "is very substantial."

VOTERS' GROUP URGES VANDENBERG SUPPORT IN MICHIGAN ELECTION

Lansing, Mich., Nov. 2.—[Special.]—Unqualified endorsement of U. S. Senator Arthur H. Vandenberg as a candidate for reëlection on the Republican ticket was given today by the Bull Moose candidates committee, formed at a meeting here last week to make an unbiased analysis of the records of the major parties' candidates for state and national office at the election Tuesday.

The committee represents a statewide skeleton organization of the old Bull Moose party which plans to function from this time on in choosing candidates conforming with the "progressive ideals" of the short lived party founded by the late President Theodore Roosevelt.

Vandenberg's "excellent, constructive record" in the senate was cited by the committee as justifying his return, while attacks on him by his Democratic opponent, Frank A. Picard of Saginaw, were found to be without basis in fact. Picard's own "varied experience," chiefly as chairman of the state liquor control commission formed to administer the 3.2 beer act and, after repeal, the new liquor law, was found to be of no value in proving him to be of senatorial timber.

SCHOOLS TO NOTE EDUCATION WEEK WITH PROGRAMS

William J. Bogan, Chicago superintendent of schools, announced yesterday a program of events in observance of American Education week beginning next Monday and ending on Armistice day. Educators, civic leaders and various organizations are to take part. Most of the programs in high and elementary schools will culminate on Friday.

Attorney Henry Chandler will speak on "Quickening the Sense of Civic Responsibility" at the Normal Teachers' college on Friday morning. An open house reception to students and their parents will be held on Friday evening in the Lake View High school, where Dean E. O. Melby of Northwestern univeristy is to discuss "Education for Tomorrow."

MANDEL BROTHERS
a store of youth a store of fashion a store of moderate prices

New Store Hours, 9:30 A. M. to 6 P. M.

Special Purchase! Regular $5 Value
"REVEL" By FORMFIT

For One Day Only!
$3.50

Semi-Step-in
Satin and Lastex
15 Inch Length

Boned to hold in the "tummy" and to give a sleek hipline. Satin front panel with satin lastex. It'll make you feel like a new woman!

Formfit Lace 'Bra' $1.75

A delightful up-lift bra that gives you a lovely bust line. Sizes 25 to 32.

Mandel's Corsets—Third Floor Wabash.

SUBSCRIBE FOR THE CHICAGO TRIBUNE

1000 Morley coats of FORSTMANN WOOLENS and other famous weaves

TAX-FREE $25 TAX-FREE

Every coat interlined with quilted LAMB'S WOOL

We haven't got Aladdin's lamp in our basement—but we've certainly worked wonders anyway. For $25 we'll give you luxury and quality that's almost impossible to conceive. Imagine—coats of genuine Forstmann woolens and other nationally famous weaves—every one gorgeously furred, conscientiously tailored, brilliantly styled, and interlined with double warm quilted lamb's wool. It's a spectacular super sale. Sizes 12 to 44

Actual $2.95 shoes at $1.98

CASH BARGAIN BASEMENT

MAURICE L ROTHSCHILD
MINNEAPOLIS — State at Jackson CHICAGO — ST. PAUL

The Talk of Chicago This Nail Head Dress at $17

New Aeroplane Shipment Just Arrived for Saturday's Selling

Silk Canton Crepe . . . Embroidered in Gold and Silver nail heads—Rust, Brown, Green, and Black. Sizes 14 to 44.

This is a REPEAT Sale. Our first lot of these wonderful dresses did not last through the day. We called New York by long distance phone and had another lot put in work, which go on sale at 9 o'clock Saturday morning. Better be here early!

The Tailored Woman Inc.
650 MICHIGAN AVENUE, NORTH

O-G YOUTHIES . . . today's the day for YOUR pair!

Here is footwear that has captured all the freshness and vivacity of effervescent youth . . . and never has any series of shoes enraptured women more . . . for street or business wear. Swanky styles in brown or black calfskin with leather heels. In sizes up to 10. Specially priced at $3.95

$3.95

O'CONNOR & GOLDBERG

This O-G footwear featured in all O-G stores, except 23 Madison, East

205 STATE STREET, So. — 4616 SHERIDAN RD. — 3300 LAWRENCE AVE.
159 MADISON ST., W. — 3225 ROOSEVELT RD.
6348 HALSTED ST., So. — 835 SIXTY-THIRD ST., East
4040 MADISON ST., W. — 2748 MILWAUKEE AVE. — 7253 MILWAUKEE AVE.

O-G STORES OPEN TONIGHT

COUNTY JUDGE ASPIRANTS DIG UP VOTE FRAUDS

Jarecki Attacked; Comes Back at Heller.

BY PARKE BROWN.

Chicago campaign hostilities centered for a few hours yesterday on the county judgeship, the office carrying with it the control of the election machinery of the city and some of its suburbs.

Two attacks were made on Edmund K. Jarecki, the Democratic incumbent. At the second of the series of noon meetings being held by Republicans in the Erlanger theater, Jarecki's opponent, Municipal Judge Samuel Heller, was the principal speaker. He repeated his oft told story of vote frauds discovered during the election contest which put him on the city bench.

Simultaneously there were published summaries of charges made by Mrs. Harriet M. Robertson in the name of the "Women's Civic council of the Chicago area" in a letter to Judge Jarecki which was sent to the newspapers twenty-four hours before it was received by the addressee.

Jarecki Replies in Kind.

Judge Jarecki had replies for both. First he made public a letter that he wrote the City Club of Chicago on Oct. 19 in which he refused to appear before the club with Judge Heller. The letter also linked Judge Heller's name with vote frauds.

Judge Jarecki asserted that when Judge Heller was a candidate for the Municipal bench in 1926 he was a resident of the 20th ward and that a recount showed the Heller benefit from the fraud uncovered was 2,000 votes. In 1932, he said, Judge Heller was a resident of the 39th ward and in the 13th precinct, where he resided, a recount showed a gain for every other nominee for the Municipal court. Judge Heller lost 64 votes, and it was shown that 826 votes had been "tampered with."

Judge Jarecki also asserted that when Judge Heller registered in the 28th precinct of the 20th ward in 1926 his father, Charles Heller, was one of the judges of election. The younger Heller, he said, swore he was born in the United States. In 1928, Judge Jarecki charged, Judge Heller registered from the same address, and swore that he was born in Poland.

Charges Fake Names on Rolls.

Mrs. Robertson, who sent the fraud charges to Judge Jarecki, has been an organizer, according to her own statement, since wartime. When her employment was in the political field, it was for Republicans. Her local activities included the Swanson and Lyle campaigns and, it was said, for a time she was in the offices of the Better Government association, an organization widely critized for political elasticity.

In her letter to Judge Jarecki, Mrs. Robertson asserted that investigators had canvassed 63 precincts in the city and found on the register of voters thousands of names that did not belong there. She described all of these as "fraudulent."

When Judge Jarecki received the communication yesterday it was not accompanied by a list of the suspected names and he immediately attempted to find Mrs. Robertson. Failing in this he wrote her a letter saying the information she gave him was worthless without the names.

"If you were sincere," he said, "you would have supplied us with the information before you furnished it to the press. We find that the press printed the story long before we received your preliminary letter by messenger."

He told Mrs. Robertson that if she submitted her list he would have it checked by the election board.

Rival Candidates on Same Program

Mrs. Mark P. Mears, president of Woman's City club, with Clayton Smith (left), Democratic candidate for president of the county board, and his Republican rival, George F. Nixon. [TRIBUNE Photo.]

$2,270,000 IS PAID SCHOOL STAFS OF COUNTY AND CITY

Salary checks totaling about $2,270,000 were distributed yesterday among county and Chicago school employés.

The 14,000 city teachers and 4,000 other board of education employés were paid $1,943,000 for the last half of October, bringing their salaries up to date. The money was obtained through the sale of $2,000,000 in tax anticipation warants.

At the same time the county treasurer was distributing $527,000 in salary checks for the first two weeks of October among the more than 3,000 county employés. The money was obtained through the collection of 1932 taxes. An additional $595,000 in collections was apportioned among the various taxing bodies, $400,000 going to the city.

Employés of the new consolidated park district are to be paid Monday for the last half of October, it was announced. Their pay roll amounts to about $250,000.

BEEBE BRINGS HIS SEA DIVING SPHERE TO N. Y.

New York, Nov. 2.—[Special.]—Dr. William Beebe, the underseas explorer, returned to New York today from his seaside laboratory in Bermuda, bringing with him the two ton bathysphere in which he descended nearly three-quarters of a mile below sea level and more than 25 cases of specimens.

He supervised the unloading of them, watched the bathysphere hoisted into a truck, and counted every case of specimens and laboratory apparatus.

The bathysphere will go on exhibition at the American Museum of Natural History; the specimens have gone to the New York Zoölogical society's laboratory where the members of Dr. Beebe's scientific exhibition will continue their work through the winter. Some specimens have gone to the New York acquarium.

Dr. Beebe's blonde laboratory assistant, who was the log keeper during the deep sea dives, was in charge of the fish.

YOUTH WINS PROBATION.

After serving one month of a five month term in the Bridewell for allegedly trying to sell jewelry stolen by the Sunday gang of robbers ,John Moore, 21 years old, 4026 Clarendon avenue, was released under court supervision by Judge Lambert K. Hayes in the Boys' court yesterday.

Broker and Wife Robbed of $1,400 in Jewelry

Two young robbers accosted Arthur Jones, 542 North Ridgeland avenue, Oak Park, insurance broker and former trustee of the village, and Mrs. Jones as they returned home early yesterday from Chicago. From Mrs. Jones the men took a platinum diamond ring valued at $600, a gold diamond ring worth $500, and a gold dinner ring valued at $300. From Mr. Jones they took $20, threw away the ignition key of Jones' automobile, and escaped in a wating car.

STEM PINK TIDE IN WASHINGTON, BROOKS URGES

Less Confusion and More Jobs, He Appeals.

(Picture on back page.)

On the public platform and over the air, C. Wayland Brooks, Republican candidate for congressman at large, made a stirring appeal to the people yesterday for the election of Republican congressmen to stem the tide of radicalism in Washington.

Referring to the recent announcement of President William Green of the American Federation of Labor that unemployment has increased, Brooks, young attorney and world war hero, posed a question for his audiences as follows:

"When American citizens, looking into the future with anxiety, know that there are more people unemployed this year than last, in spite of this tremendous public spending, doesn't it give them cause to think that if this goes on there is nothing but more confusion and greater distress ahead?"

Would Make Jobs Available.

Brooks then turned to a discussion of the relief problem. He asserted that he was always in favor of relief for the man who was out of a job, but that the real problem of the government was to create a situation in which jobs were once more available.

There is "no more treacherous and cowardly and vicious" practice in modern politics, Brooks declared, than a campaign that tells an unfortunate man or woman forced to accept relief that they won't be privileged to have food or clothing unless they vote a certain way.

"No one needs the consideration of all of us more than the man that is out of employment and is anxious to work," said Brooks, "and he should be considered and must be fed and must be clothed, but what he wants is a job so that at the end of the day, tired, but with a feeling of having accomplished something, he can return to his household with the respect of his family. How can we bring this about?"

Business Needs Stability.

The answer, Brooks contended, was "to get rid of these Socialistic-minded professors who have never competed in the ordinary pursuit of hard knocks of life, but come from their classrooms with their mental gymnastics and now wish to make America over."

Business would not pick up courage and revive, he stated, until the business man could be certain from one day to the next that the monetary policy and various New Deal measures would not change overnight.

The crowds poured in to the meeting halls yesterday where Brooks, rated as the most popular orator on the ticket, was one of the speakers. Besides talking on the radio last night he addressed a 6th ward meeting at 66th street and Champlain avenue; a 50th ward gathering at 2406 Devon avenue; and a throng in the 17th ward at 6914 Wentworth avenue.

Speaking for Brooks' election over the radio, Municipal Judge Edward B. Casey declared the people needed his public spirit, intelligence, and fearless assistance. An enthusiastic statement for the candidate was released by John C. Duner, manufacturer, who lent Brooks money to carry on his studies at the University of Illinois, a loan that was repaid with interest from his first earnings after leaving the university.

Election Day Is Declared Holiday for City Schools

Tuesday, election day, will be a holiday for Chicago's school children, it was announced yesterday. The schools will also be closed the following Monday, Nov. 12, in celebration of Armistice day, which comes on Sunday this year.

KIWANIS VOTES FOR STERILIZING OF DEFECTIVES

Sterilization of mental defectives and habitual criminals was endorsed yesterday by the annual council of Kiwanis International in the Medinah club of Chicago.

William H. Montgomery of Wilmington, N. C., chairman of the service organization's underprivileged child committee, urged the indorsement as a unit in the clubs' program for 1935. He spoke also in favor of eugenic laws to insure physical and mental fitness before marriage.

Other points to be stressed next year in Kiwanis clubs work for underprivileged boys and girls are physical welfare, character building, and citizenship training, recreation, and cooperation with juvenile courts.

Fred C. W. Parker, international secretary, exhorted Kiwanians to interest themselves more fully in social, governmental, and economic problems of the day, "leading the way with a militant citizenship."

32 Years' Support Money Sought by Divorced Wife

Mrs. Martha Fitzpatrick Adam of Lisle, Ill., yesterday asked Judge Jay A. Schiller in the Domestic relations court to award her 32 years' support money from her divorced husband, Albert Adam, 2352 Cleveland avenue. Adam explained he had divorced his first wife three years ago, thirty years after they separated, and two years ago married Mrs. Barbara Hurt Adam. The first Mrs. Adam was advised by Judge Schiller that the proper procedure was for her to ask Circuit Judge Normoyle, who granted the divorce, to set it aside. She said she would, and Judge Schiller continued the case until Nov. 27.

DROPS DEAD IN STORE.

Benton Harbor, Mich., Nov. 2.—[Special.]—Mrs. Rosella Martin, 82, pioneer of this section, dropped dead in a store today.

AT THE HUB

Saturday Sport Special!

MOHAIR COATS

$13.50

Just the coat an outdoor man needs—great for sports, on the campus or anywhere you care to wear it. Fine quality mohair—in many attractive solid colors with a broad, contrasting stripe—also brown or green plaids. See it today without fail.

THE HUB

HENRY C. LYTTON & SONS

State and Jackson—CHICAGO

EVANSTON OAK PARK GARY

The Men's Store

Monroe at Wabash

LAST DAY!

Of Three Great 3-Day Sales

Shirts—3 for $4.95

Of white broadcloth and monogrammed. Even when prices were at their lowest ebb, shirts of this quality weren't knocking about at anywhere near as low as 3 for $4.95. With a 3-inch pointed collar attached or with neckband and French cuffs. Five different styles of monograms and the color they are finished are up to you.

Socks—2 pairs $1

There are lisles that smack of imported French quality, sturdy silks—lisle-and-silk mixed as well as wool-and-silk mixed. Allover patterns and clocks, the best part of them having been done by hand—neatly designed and worked in colors that have just enough contrast to do a lot of good toward a better appearance around the ankle. At this price a half dozen would be a good beginning.

LAST DAY OF 3 DAY SALE!

Fur Felt Hats—$5.75

Seldom, if ever, does a hat get a look-in on an event of this kind, and that's all the more reason why you shouldn't let anything come between you and the opportunity of making it a point to get one of these all fur snap brim felts. In these colors—Russet brown, oxford grey, blue grey, medium browns and greys.

CARSON PIRIE SCOTT & CO

Shirts, Hosiery and Hats, First Floor

SHAYNE

HUDSON SEAL COATS

$145

MONEY BACK IF YOU CAN DUPLICATE OUR OFFER

You'll call them the season's best fur coat values! The silky beauty of the rich black Hudson Seal (dyed muskrat) is typical of Shayne's fame for finer furs. And the styles—both dressy and swagger—radiate youthful smartness. Misses' and women's sizes.

KID CARACUL, CIVET CAT AND LEOPARD CAT COATS

$145

ASSURED VALUE AT SHAYNE'S

If you can get a better buy in a smarter coat of equal quality Shayne will refund your money.

JOHN T. SHAYNE

MICHIGAN at RANDOLPH

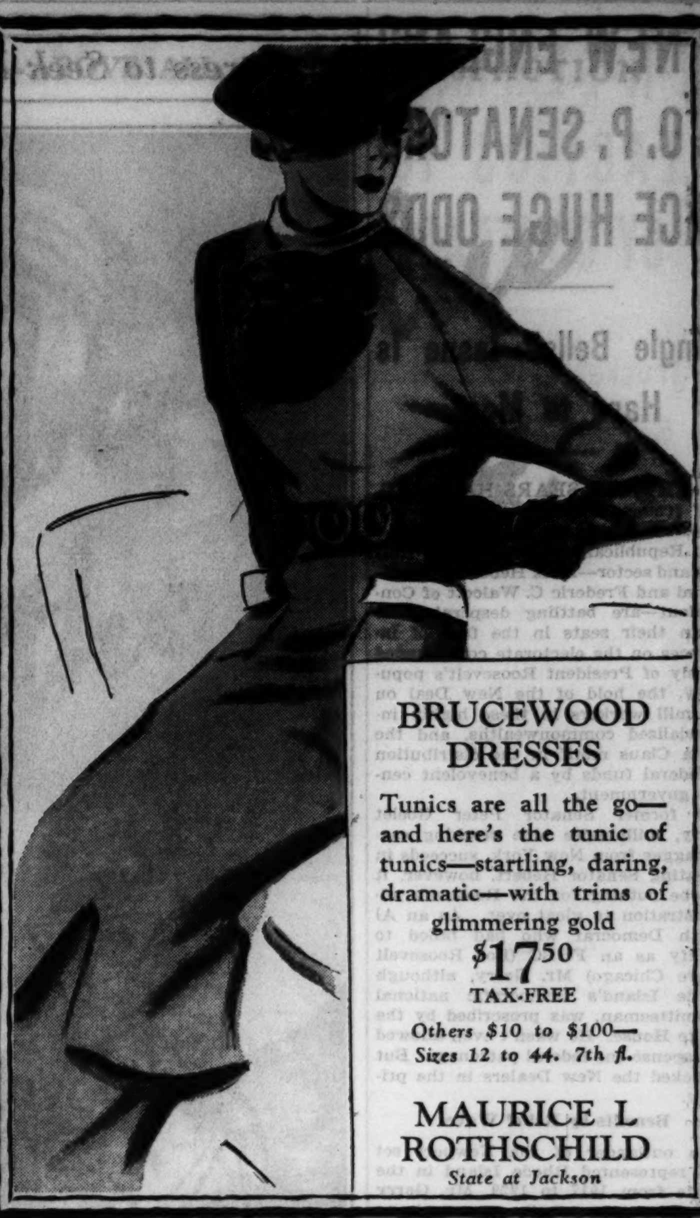

BRUCEWOOD DRESSES

Tunics are all the go—and here's the tunic of tunics—startling, daring, dramatic—with trims of glimmering gold

$17.50

TAX-FREE

Others $10 to $100—Sizes 12 to 44. 7th fl.

MAURICE L ROTHSCHILD

State at Jackson

OAKBURY COATS

a great midseason quality sale for girls, sizes 7 to 16

$25 coats at $17.50 TAX-FREE

Many of them are gorgeously trimmed with raccoon or French beaver—and the untrimmed styles are of soft, deep, zero-proof Continental Valpaca

$17.50 coats at $12.95 TAX-FREE

Every single one of these fine fleece coats is interlined with genuine lamb's wool—their good, sound, honest quality makes them really sensational values

Oakbury dresses, $1.95 to $8.95—3rd floor

OAKBURY SHOES

exciting new styles for teen-age girls

$2.95

Others $3.95. 7th fl.

Maurice L Rothschild

State at Jackson

Values to $4

MEN'S GLOVES

of choice imported pigskin, deerskin, goatskin, African capeskin and genuine Arabian mocha—at

$2.45

TAX-FREE TAX-FREE

Not block cut or machine cut—but each pair's individually cut by hand—the finest way known. Even if you could buy gloves for 50c or 60c less, you won't when you see these. They were made by some of America's leading makers of carefully selected imported leathers—gloves worth to $4 at $2.45

Practically every conceivable size, color and style

Maurice L Rothschild

State at Jackson

2 NEW ENGLAND G. O. P. SENATORS FACE HUGE ODDS

"Jingle Bells" Issue Is Hard to Meet.

BY ARTHUR SEARS HENNING.
[Chicago Tribune Press Service.]

Boston, Mass., Nov. 2.—[Special.]—Two Republican senators in the New England sector—Felix Hebert of Rhode Island and Frederic C. Walcott of Connecticut—are battling desperately to retain their seats in the face of influences on the electorate compounded largely of President Roosevelt's popularity, the hold of the New Deal on the mill workers in these highly industrialized commonwealths, and the Santa Claus motif in the distribution of federal funds by a benevolent central government.

If former Senator Peter Goelet Gerry, millionaire blue stocking carpetbagger from New York, succeeds in defeating Senator Hebert, however, it will be nothing for the Roosevelt administration to gloat over. As an Al Smith Democrat who had failed to qualify as an FRBC (For Roosevelt before Chicago) Mr. Gerry, although Rhode Island's Democratic national committeeman, was proscribed by the White House. He wasn't even allowed to dispense the federal patronage. But he licked the New Dealers in the primary.

Benefits by Relief Wave.

An outlander of the Newport set who represented Rhode Island in the senate from 1917 to 1929, Mr. Gerry has never been wholly acceptable to the Irish dominating the state Democratic organization, and he probably would not stand much chance of election this time were it not for the fact that the mill workers and the recipients of relief are less interested in factional differences than in the source of immediate benefits, and for the further fact that the Republicans are far from united in support of Senator Hebert.

In Connecticut the New Deal is a clear cut issue. Senator Walcott is smiting it hip and thigh as a lot of bewildering nonsense. His Democratic opponent, Congressman Francis T. Maloney, is defending it as the salvation of the country. Congressman Maloney reminds every audience he addresses that Senator Walcott was the close friend of President Hoover, whom he depicts as the chief architect of our adversity. Senator Walcott's fears that the New Deal is going to bankrupt the nation do not bother his opponent. Says Congressman Maloney:

"With a solid Democratic organization we can work for those whose hearts beat for the common good and are concerned with the welfare of all and will not be stampeded by the ridiculous question, 'Where is the money coming from?'"

Curley Rabble Hero.

Here in Massachusetts, with Senator David I. Walsh, Democrat, assured of reëlection, the campaign is ending with the spotlight on the colorful, rabble rousing Democratic candidate for governor, Jim Curley, three times mayor of Boston. His worshipers fight for standing room at his rallies and shriek their delight at every thrust he gives the plutocrats and the house of Morgan, on whose "preferred list" of insiders in stock deals was his Republican opponent, Lieut. Gov. Gaspar G. Bacon. He pictures himself beating off single handed the political enemies of the President, and takes pride in the administration's offer of the ambassadorship to Poland, although the White House was understood to have made it in order to get the embarrassing Mr. Curley out of the country and Mr. Curley was understood to have rejected it as inadequate reward for his services as an FRBC in a rampant Al Smith state.

Tells of His Honors.

"I would not be in this fight," Mr. Curley declaims in a voice hoarse with much spellbinding, "were it not for the house of Morgan and those who would hamstring President Roosevelt. I have had every honor that a man could wish. I have been decorated by four governments, and I have received some of the highest honors of the state and nation. As a matter of fact, I am the only man ever to refuse the honor of becoming an ambassador to a foreign country. Get behind President Roosevelt to your fullest coöperation, so that on Nov. 6 you can sing "My Country, 'Tis of Thee.'"

"Atta boy, Jim!" chorus the idolators, as unmindful or as ignorant as Jim of the fact that ambassadorships have been declined by many others, including President Eliot of Boston's own Harvard, who turned down the mission to St. James's court offered by two Presidents.

Shouts for High Tarifs.

Like Senator Walsh, who will be reelected this time, as hitherto, with the aid of Republican votes, Mr. Curley is a protective tarif Democrat. He advocates tarif walls "so high that the other countries will be forced to pay their debts to us."

For the first time he took cognizance last night of Mr. Bacon's demands that Mr. Curley explain what connection he had, if any, with the Mohawk Trading company, which, according to the Boston finance commission, robbed the city of Boston of $150,000 on supply contracts during the Curley régime. "They never found an unclean dollar they could trace to Curley!" he shouted, and let it go at that.

The Republicans have dug up and reproduced letters sent by Democratic State Chairman Charles H. McGlue to business concerns soliciting campaign funds "in view of the fact that such friendly feeling exists between the committee and your firm," the chairman adding that "we can assure our friends of continued coöperation." A postscript says: "Don't fail or delay making a record of your contribution. All matters with this committee handled strictly confidential."

Representative George Holden Tinkham [Rep., Mass.] returned today from a holiday in Europe, during which he was nominated for reëlection by the Democrats as well as the Republicans. He said he was not surprised by the Democratic trend in state and nation. "The whole country is cuckoo," he jocularly remarked, "but this is not the first time. We have tried lifting ourselves with our bootstraps in every depression, but eventually we return to the true and tried method of work and thrift. Of course, come what may, nobody must be permitted to starve or freeze in this land of plenty, cost what it may."

An entertaining sidelight on the New Deal is furnished by a Boston newspaper that sent a reporter to interview Anthony Bushman, Middlesex hog raiser, who by January will have received $20,000 from the AAA for reducing his production from 7,700 piglets in 1933 to 4,052 in 1934. Bushman immigrated from Lithuania in 1909, got himself a pronounceable name, and started farming.

"Home Never Like This."

"Life in Lithuania was never like this," Bushman told the reporter. "Getting paid for something you don't raise—say! that's all right."

Bushman, whose first check from the AAA was for $8,000, thought he would buy a new car at once, though he already has two pleasure cars.

"What was your best year?" Mr. Bushman was asked, and he paused and computed before he replied:

"O, in a good year sometimes I made $10,000," he said. "Of course, I didn't raise so many pigs then. It's only the last few years I got into it in a big way."

Actress to Seek Police Protection

ANN SOTHERN.
[Acme Photo.]

Fears Kidnapers

Hollywood, Cal., Nov. 2.—(AP)—Ann Sothern, featured screen actress, expressed fear today she may be the intended victim of a kidnap plot, and declared she would ask police protection.

Tonight three men attempted to enter the Beverly Hills home of Lona Andrews, actress. She called police when the three men demanded entrance.

DUKE POWER CO. LOSES FIGHT FOR PRIVATE RIGHTS

U. S. Commission O. K.'s Federal Project.

Washington, D. C., Nov. 2.—[Special.]—The Duke water power interests lost a desperate fight today in approval by the federal power commission of a project for construction of a $2,767,000 publicly owned hydro-electric plant which will serve three counties in the great cotton mill section of upper South Carolina, and have also 100 miles of transmission and distrbution lines for rural electrification.

Duke interests had opposed the proposal as an invasion of private rights, whose competition would heavily reduce the income of the Duke Water Power company, so that orphanages, hospitals, colleges, etc., beneficiaries under the Duke Foundation would suffer severely.

The battle against this enterprise has been going on for months and attracts special attention, in view of the fact that court action has just prevented the sale of privately owned power in Knoxville to the Tennessee Valley authority, the government's outstanding experiment in public ownership and cheap electric rates.

City to Build Plant.

Greenwood county, S. C., applicant for the license from the power commission, will build the plant, for which project the Public Works administration has provided a loan of $2,767,000, 30 per cent of which is a grant. An additional $80,000 has been asked for building the transmission lines.

When the fight began Greenwood alone would have benefited materially from the publicly owned plant, but as approved by the power commission, the competition with private enterprise will now extend to two other counties, with a possibility that a large amount of the electric current will be sold to large cotton mills.

The South Carolina plant will be built at Buzzard's Roost on the Saluda river in Greenwood county; its dam will impound a lake of 12,000 acres, and it will have three power units delivering a total of 60,000 horse power. A 44,000 volt transmission line 84 miles long, will extend to the cities of Greenwood, Laurens, and Newberry, in addition to the 100 mile 11,000 volt, transmission and distribution lines serving rural regions.

Opposition Is Aroused.

Greenwood county originally filed application for the project in December, 1933. The idea then was to sell a large part of the publicly owned current to one cotton mill interest. Opposition immediately arose, Duke interests asserting that it would be unfair to favor a single cotton mill owner in this respect. Letters from the Duke interests, last June and July, strongly criticized the program. The Duke forces said their sales to cotton mills and other enterprises would be badly damaged by competition with cheap rates from a plant built by a government loan.

Candidates on Nov. 6 Ballot

Brief biographies are presented below of the Republican and Democratic candidates for state superintendent of public instruction in the Nov. 6 election:

Republican

Francis G. Blair, who has headed the state school system since 1906, was born in Washington county, Illinois, in 1864, but spent most of his boyhood in Jefferson county, where he graduated from the Mount Vernon High school. He attended the Illinois State Normal university and upon his graduation became superintendent of schools at Leroy, and later at Decatur. He then took work at Swarthmore college, Swarthmore, Pa., and was appointed principal of the Franklin school at Buffalo, N. Y. Mr. Blair returned to Illinois to head the training department of the Eastern Illinois Normal school, and in 1906 was nominated on the Republican ticket for his present post. He was elected and has been reëlected every four years since. He lives in Springfield, is married and has two sons, Caton and Livingston.

Democratic

John A. Wieland, superintendent of schools in Calumet City, was born in Clark county, near Marshall, in 1892. He was educated at the Eastern Illinois State Normal school at Charleston and the University of Illinois college of education. He also holds a master of arts degree granted by the latter institution. Mr. Wieland's first instruction was given in Coles county, where he taught in three schools. Later he was superintendent of schools and also president of the high school at Bradley, and has been superintendent at Calumet City for about six years. During the war he served in the navy and is a member of the American Legion. He also belongs to the Illinois School Masters' club, the Illinois State Teachers' association, and several professional fraternities.

BADGER POLITICS HUMS OVER DATE WITH PRESIDENT

La Follette Calls It an Indorsement.

Milwaukee, Wis., Nov. 2.—(AP)—A luncheon date at the White House next Thursday stirred the Wisconsin political campaign to new heat today.

The date is Senator Robert M. La Follette's.

Questions as to who first suggested it and what is means aroused the controversy. Back of it all is the problem that has hung over the Wisconsin campaign throughout—who has the President's support and to what extent?

The fact that the President and Senator La Follette are scheduled to confer in Washington two days after election was first revealed by the Progressive party headquarters in Madison.

Headquarters Interpretation.

Said the headquarters announcement: "The personal invitation of President Roosevelt to have Senator La Follette visit him at the White House, given in the midst of the campaign, was taken by political observers to mean an unequivocal and undisguised desire by Roosevelt to see La Follette reëlected. It also indicated that the President was confident Senator La Follette would be returned to his seat in the senate by the Wisconsin electorate on Nov. 6."

John B. Chapple, La Follette's Republican opponent, then issued a statement taking congnizance of published reports that La Follette himself first suggested the conference.

"The vulgarity with which La Follette invites himself to the White House, twists it about and has it noisily shouted in an effort to avoid facing the real issues of this campaign shows the desperation of a man who has stooped to two timing even the President of the United States for his own political designs," Chapple said.

Calls It Vulgarity.

"Most certainly the President will resent the patent vulgarity of a guest who brashly atempts to 'cash in' on a matter of this kind and use it for his own political purposes."

La Follette, informed of Chapple's statement and the story that he "invited himself," declared the invitation came from the President himself. He said under the usual procedure with regard to the President's correspondence he was not at liberty to make the invitation public.

"The fact is," said Senator La Follette, "that he [Roosevelt] wrote inviting me to come to Washington and expressing the desire that I come as soon after election as possible. After the receipt of the invitation the time was arranged at his convenience."

"Alice in Wonderland" Dying Following Stroke

[Copyright: 1934: By the New York Times.]

LONDON, Nov. 2.—Mrs. Alice Pleasance Hargreaves, the Alice of "Alice in Wonderland," is dying as the result of a stroke suffered ten days ago while riding in an automobile. She is 82 years old. Physicians say her recovery is impossible. Mrs. Hargreaves has been residing for sometime in an old white house overlooking Westerham Green, in Kent. Last year she visited the United States for the Lewis Carroll celebration.

HERE'S WHY RIDERS SHOP AT BAILEY'S

MEN'S AND LADIES' RIDING BREECHES
Special at $2.45
Genuine Whipcord and Gabardines with suede or leather patch. Newest shades. All sizes.
LADIES' BREECHES Special $1.99

Regular $30 Famous Pels or Nettleton
GENUINE RUSSIAN CALFSKIN BOOTS
For Men, Boys, and Girls
$3.50
Size 5 A, B, C, D—5½ A, B, C, D, E—6 A, B, C—6½ A, B, and 7 A only.
Regularly $80. Semi-Dress Lace only.
Mail Orders Filled

LEATHER JACKETS $5.95 up
For men and women. Genuine Suedes, Piggrain and Capeskins with zipper front.

$25 LADIES' TWEED COATS
Pure Wool $7.95
Finest Tweed wools with perspiration proof lining and rubberized saddle seat. Sizes 12 to 20.
Men's Riding Coats $30 Values $16.95

Ladies' Scotch Plaid COATS $3.95
$10 values. Colorful plaids. Tab belts. All sizes.

$2.50 Riding Gloves........ 85c
$1.25 Riding Crops........$1.00
Turtleneck Sweaters....... 1.49
All Wool Polo Shirts....... 1.95

$6.50 Ladies' Hiking Boots..$3.50
Sizes 2 to 4½
Men's $8.95 Riding Boots... 6.95
Ladies' $7.95 Riding Boots.. 5.95
Ladies' Fur Felt Riding Hat 2.95

Write for FREE Riding or Military Catalogue.
BAILEY'S
25 W. VAN BUREN STREET
Hundreds of Other Big Values for Riders.
OPEN EVES. to 10. SUNDAYS to 5 P. M.

Tomorrow!

WANT AD WANDA
Returns With
$100.00 IN CASH PRIZES
For the Best Solutions to the Fascinating
"HIDDEN WANT AD TREASURE HUNT"
For Complete Details See Tomorrow's
Chicago Sunday Tribune

THE MOST IMPORTANT NEWS on the CALENDAR
NOVEMBER
SUN MON TUE WED THU FRI SAT
1 2 3
COAT VALUES at Sally's
ALL RICHLY FUR-TRIMMED $19.50
All wool fabrics, including the new Suede and Diagonal Barks. Coats with cartwheel collars, ripple collars or fur-edged collars. Silk crepe lined and warmly interlined. These are values that deserve your immediate attention.
Other Coats, $12.50 to $45
Sally FROCKS
27 N. STATE STREET 35 S. STATE STREET
12 Other Sally Shops in Chicago
OPEN TONIGHT

CARSON PIRIE SCOTT & CO
Here's Important Indoor and Outdoor News for Boys
One of those grand suits—the kind boys choose for more reasons than one. It has the pleated swing back for easy comfort. Made of a good-looking wool tweed, and it has two pairs of long trousers. Gray and brown mixtures. Sizes from 14 to 22.
$19.75
We think "pretty keen" describes this boy's overcoat perfectly. Of a heavy all-wool fabric in the popular double-breasted style. A grand choice for winter wear because its main feature is warmth. In brown and gray mixtures. Sizes from 14 to 22.
$19.75
Boys' Room, Fifth Floor.

Your Confidence in Our Optical Section
. . . is merited. Experienced optometrists on duty directed by Dr. S. S. Hollender. Quality eyewear at a low cost always.
First Floor—Wabash
MANDEL BROTHERS
Optical Section

ROOSEVELT TUGS FOR RE-ELECTION OF GOV. LEHMAN

Promises to Cast Ballot for Former Aid.

BY CHESLY MANLY.

[Chicago Tribune Press Service.]

Washington, D. C., Nov. 2. — [Special.] — President Roosevelt, who has consistently maintained that state campaigns do not interest him, let it be known this evening that in the case of New York he hopes Gov. Herbert H. Lehman will be reëlected.

The President made his appeal on behalf of his former lieutenant governor at the White House press conference, just a few hours before leaving for Hyde Park, where he will vote Tuesday.

While declaring without hesitancy that he would vote for Gov. Lehman and hoped to see him elected, Mr. Roosevelt declined to comment on the campaign of United States Senator Royal S. Copeland, a Democrat who has been too independent to earn the blessings of the New Deal.

Doesn't Include Copeland.

The President said his statement applied only to Gov. Lehman. When asked whether this meant he would vote a straight Democratic ticket, he replied that the number of times he has voted for individual Republicans would be surprising.

Mr. Roosevelt's formal statement on Gov. Lehman was:

"On returning to my home to cast my ballot as a citizen of the state of New York I have no hesitancy in making it known that I expect to vote for Gov. Lehman and that I hope he will be elected.

"In the first place, New York state is my home state. In the second place, Herbert Lehman served as my lieutenant governor for four years and in that capacity earned my admiration as a public official and my warm regard as a man.

"In the third place, as governor he has made good. He has shown courage, energy, fine administrative and executive qualities, and, above all, a deep interest in and understanding of the welfare and needs of citizens of our states."

La Follette Backing Claimed.

Administration officials learned today that in another state campaign, that of Wisconsin, presidential preference is being claimed in an effort to influence the voters. Headquarters of the Progressive party reported an invitation for Senator Robert M. La Follette to come to the White House immediately after the election for a discussion of plans for the next session of congress. The La Follette backers interpreted the invitation as an unmistakable sign that the President desires to see La Follette elected.

Before departing on the trip to Hyde Park tonight Mr. Roosevelt was told by Postmaster General James A. Farley and other party leaders that the Democrats would maintain their two-thirds majorities in both houses of congress. Farley not only expressed confidence that the Democrats will lose no more than ten seats in the house, but also that they will gain at least six senate seats—in Maryland, New Jersey, West Virginia, Missouri, Ohio, and Indiana.

Headquarters of the Republican national committee, on the other hand, claimed the Republicans would hold their own in the senate and gain 40 seats in the house, which would upset the New Deal's two-thirds majority in that branch of congress.

Bilbo Calls on President.

Other political callers on the President during the day were Senator Pat Harrison of Mississippi and Theodore Bilbo, whose nomination by the Democrats of the same state assures him a seat in the senate. Bilbo, whose radicalism has rivaled that of Senator Huey Long of Louisiana, said he was coming to Washington as "100 per cent supporter of the President, the party and the platform, and not as a fire eater and hell raiser."

The President left at 11:02 p. m. for Hyde Park. He did not take a secretarial staf with him and does not expect many official callers at his home on the Hudson. It is understood, however, that he will devote much of his time to the budget question, on which he has been working with treasury officials.

Mr. Roosevelt expects to return to Washington next Thursday morning and remain here a week before departing for an inspection tour of the Tennessee Valley authority projects, a trip which will terminate at Warm Springs, Ga., where the President will spend the Thanksgiving holiday.

FRANCES PERKINS SCORES LABOR'S 'ABSTRACT' ROWS

Des Moines, Ia., Nov. 2.—(AP)—Frances Perkins, secretary of labor, said today in a conference with Iowa labor leaders that labor unions that quarrel over "recognition and arbitration" with employers without a specific issue are open to criticism and are making solutions of labor problems more difficult.

Here to address 7,000 public school teachers tonight at a state convention, Miss Perkins spent the morning in conference with J. C. Lewis, Iowa Federation of Labor president, and other state labor officials.

"Employers are not interested in abstract recognition or arbitration," she said. "They shy off from it and can't understand what labor expects of them."

Free Bundesen of Milk Conspiracy Injunction

On motion of counsel for the Meadowmoor Dairies, Inc., Federal Judge John P. Barnes dismissed yesterday the charges in the Meadowmoor's injunction suit so far as they related to Dr. Herman N. Bundesen, president of the Chicago board of health, and two other board members, Dr. H. C. Becker and Dr. Frank Bobrystke. The other defendants, several large dairies and certain union officers, are accused of conspiracy to restrict the milk trade in the city. Abrogation of the order fixing the milkshed of Chicago with a 100 mile radius prompted yesterday's dismissals.

FOUND DEAD; POISON NEARBY.

Stanley Bobowski, 60 years old, 1356 North Hoyne avenue, was found dead in bed yesterday morning by Mrs. Helen Bush, the landlady. A box of rat poison was found beside his bed.

TRUE BILLS NAME 6 MEN IN STOLEN BOND SALE QUIZ

"Dr." Brown, Others Accused of Plot.

CRIMINAL COURT.

Nicholas Rossman, Harold Voegtle, Edward Pefinski and Joseph Gutt, robbery, sentenced to 1 year to life each in the penitentiary by Judge Denis E. Sullivan.

Ray Meyer, robbery, 1 year to life, by Judge John C. Lewe.

John Bancroft, embezzlement, 1 to 10 years; James Tomasello, larceny of an automobile, 1 to 20 years; Henry Maus, robbery, 1 year to life; Levolia Pointer, larceny of an automobile, 1 to 20 years, by Judge Donald S. McKinlay.

(Pictures on back page.)

True bills against six men, charging them with conspiracy to receive $53,000 in bonds taken in the $100,000 robbery Oct. 3 of the Wallingford [Conn.] Bank and Trust company, were reported voted yesterday by the grand jury.

Those named are Seymour N. Cohen, attorney with offices at 38 South Dearborn street; John Epps, said to be a gambler; "Dr." Spencer Brown, under one to ten year sentence for his part in the million dollar robbery of the Werner Brothers' safe deposit boxes in 1923; Mike Schulte, alias Milton Lipschultz, who gave his address as 4943 Kenmore avenue; Sam Block, an attorney for Brown, and Odell Kirk, who is a real estate salesman living at 2541 East 78th street.

Bonds Recovered.

Brown was arrested in his room at the Hotel Sherman Thursday by Lieut. Frank Johnson of the state's attorney's police, who recovered the bonds from Brown's possession. The others were rounded up within a few hours, and yesterday the case was presented to the grand jury by Asisstant State's Attorney Richard B. Austin.

By a coincidence, Austin is a near neighbor of Attorney Cohen, who is a well to do resident of Flossmoor, a suburb with a population of only 801 persons.

Kirk and Block, who were reported to have made complete confessions, signed immunity waivers yesterday and testified before the grand jury. Attorney Cohen admitted knowing Kirk, but denied any knowledge of the stolen bonds.

Prosecutor Austin sketched briefly the events leading to the arrests. The authorities were placed on the trail of the bonds by a La Salle street dealer who was approached with an offer to dispose of them, he said.

Fails to Make Delivery.

Kirk, the prosecutor said, declared that a man named Jones asked him to dispose of some "hot" bonds, and he advised Jones to take a list of the bonds to Cohen's office. Cohen is reported to have submitted the list to Schulte, who agreed to buy the bonds, but Jones could not make delivery and the deal was called off.

A second deal was arranged and also called off, Kirk said.

Then another deal was made with La Salle street dealer, with the state's attorney's knowledge, and Brown was arrested.

Here Today at 2:30

BORRAH MINEVITCH and His Harmonica Rascals

Come on, youngsters, let's make it a Harmonica day! Hear Minevitch and His Rascals, now headlining at the Chicago Theater, in this special show in your own Young People's Theater on the Fourth Floor.

The Boys' Off-the-Street Club Harmonica Band will join Minevitch in this performance and will play later in the Toy Section.

Minevitch's Blue Rythm Band Technique Tone HARMONICA

60c

Other models at $1, $1.20 and $1.65.

Fourth Floor, Middle, Wabash

MARSHALL FIELD & COMPANY

AMERICA'S LARGEST SELECTION OF STETSON HATS

Rothschild-Stetson hats in Heatherland mixtures

A roughly soft finish with a silky nap—deep, glowing colors—nonchalant, distinctive lines—and, of course, quality by the world's finest hatter—that's Heatherland mixtures. It's just one of countless reasons why we keep America's largest selection of Stetson

$6.50

Other Stetsons $6, $8, $10 and up
Airtight crushers $5
TAX-FREE

MAURICE L ROTHSCHILD

MINNEAPOLIS — State at Jackson CHICAGO — ST. PAUL

Double breasted sport suits are the newest style—all other styles, too—all colors

Rothfellow

2-TROUSER SUITS AND OVERCOATS

the style and value standard for high school fellows

$17.50

TAX-FREE

Suits with 2 zipper-front trousers —one pleated, one plain

They certainly set the style standard—they're up-to-the-minute—trim, brisk, clean-cut—suits and overcoats that'll make any high school fellow feel really "right." They set the value standard, too—you never saw so much good, sound quality, such thorough tailoring, such fine fabrics at $17.50 before. Sizes 12 to 22 years. Other Rothfellows $15 to $35

Laskin lamb jackets $10.75

Wool campus coats $6.50

Corduroy slacks, special, $2.95

3rd floor

MAURICE L ROTHSCHILD

State at Jackson

QUALITY, VALUE—ABOVE ALL, YOUR SATISFACTION

The big value of the year

A GREAT SALE OF

thousands of good suits & good overcoats

$16.50

TAX-FREE

Every man in Chicago take note. This is stupendous. We planned this event months ago. We bought at the market low. You profit. Every one was carefully tailored by expert amalgamated clothing workers. We'll satisfy your highest expectations—with miles to spare. It's the big value of the year

All colors, all models, all types of weaves—sizes for all men and young men—longs, shorts, stouts, extra sizes, regulars

CASH BARGAIN BASEMENT

MAURICE L ROTHSCHILD

State at Jackson

T-N-T EXPANSION TACTICS TOLD BY CONTRACTOR

'Truckers Forced to Join Several Associations.'

Testimony on how racketeer groups displaced legitimate business organizations was presented yesterday in the trial of fifteen persons charged with conspiracy to dominate Chicago's hauling business by means of the Trucking and Transportation exchange, the "T-N-T." The introduction of evidence began yesterday in the Criminal court of Judge William V. Brothers.

The prosecution endeavored to lay the groundwork for its conspiracy case. The state will attempt to prove that William J. [Three Fingered Jack] White, George [Red] Barker, and their associates extorted more than a million dollars from business men and labor unionists. White and Barker were murdered recently by gangsters.

Recounts Early Peaceful History.

Assistant State's Attorney Donald Thompson expects to call 200 witnesses. The first to take the stand yesterday was Andrew Benson, 5351 Crystal street, an elderly veteran of the cinder, grading, and scavenger contracting business. He owns five trucks. For 20 years he was a member of the Chicago Contractors' association.

For years, Mr. Benson testified, this association and its members worked in harmony with the unions. The organization had divisions, each embracing contractors of a certain class. The witness said he held various offices and was for a time president of the association.

In February, 1930, he testified, the union leaders started to break up this association. They complained that Mike Ready, then the contractors' president, had called John Sheridan Sr. "a racketeer." Sheridan, a defendant in the present trial, was the veteran general secretary and treasurer of the Chicago Teamsters' unions.

The Rise of the Racket.

From this time on, Mr. Benson asserted, the members of the Chicago Contractors association were forced to join different organizations which the labor leaders sponsored. Among these, alleged to be affiliates of the T-N-T, were the Associated Contractors association and the Engineering Service corporation.

Each contractor, Mr. Benson declared, had to join a separate society for each sort of hauling he did. The witness engaged in three or four classes of trucking, he said, and consequently was obliged to do considerable joining. Some of these societies charged an initiation fee of $1,000. Dues, he indicated, were not trivial.

The prosecution attributes these financial and recruiting tactics to gangster influence. They found big initiation fees and dues lucrative, Prosecutor Thompson contended.

Recalls Desire for Money.

Marcus [Studdy] Looney, business agent for the excavating teamsters' union and also a defendant, was quoted by Benson as saying:

"I have been with unions for 25 years and have made no money. I am going to get in now and make some."

Benson said he told Looney this was a poor time to start in view of the depression. Looney later appeared in the picture, Benson said, as dominating the first of the small associations formed, the Chicago Truck Owners' association. Several business men, including Ready, were forced to join this organization before strikes were called off, Benson said. John Bransfield, prominent contractor and one of the defendants, acted as go-between in settling the Ready strike.

Looney, distinguished among the defendants because of his snow white hair, took offense at Mr. Benson's testimony regarding him. During the noon recess Looney accosted Mr. Benson and Prosecutor Thompson in the hallway and accused them of "framing him." The remark was reported to the judge and Looney was instructed to behave himself.

Bookkeeper Tells of Office.

On cross-examination Chief Defense Counsel Benedict J. Short had Benson admit that he voluntarily joined the different associations and that he is friendly with the various defendants.

The second witness of the trial was W. A. Wohlslag, 4311 Keystone avenue, bookkeeper for the Engineering Service corporation and the Associated contractors. He said that Defendants Bransfield and John Steffen occupied the executive office of these organizations, and that among the visitors there were Defendants Thomas C. Sullivan, Looney, and two men now dead, "Dago Dan" Tagnotti and Red Barker. He identified pictures of the two dead men and many of the books and records of these corporations.

The morning session of the trial was taken up with defense Attorney Michael Ahern's opening statement, a vitriolic attack on the good faith of the prosecution. He charged that State's Attorney Courtney and Prosecutor Thompson had obtained an illegal indictment against the defendants by virtually intimidating the grand jury.

"We will show a motive for this prosecution," Ahern declared.

"Do I have to sit here and listen to that?" Prosecutor Thompson asked as he addressed an objection to the judge.

"I guess you will if he can prove it," the judge replied.

The trial will resume on Monday morning.

HAVE COLOR IN CHEEKS

If your skin is yellow—complexion pallid—tongue coated—appetite poor—you have a bad taste in your mouth—a lazy, no-good feeling—you should try Olive Tablets.

Dr. Edwards Olive Tablets—a substitute for calomel—were prepared by Dr. Edwards after 20 years of study.

Olive Tablets are a purely vegetable compound. Know them by their olive color.

To have a clear, pink skin, bright eyes, no pimples, a feeling of buoyancy like childhood days, you must get at the cause.

Dr. Edwards Olive Tablets act on the bowels like calomel—yet have no dangerous after effects.

They help overcome constipation. Try them and note the pleasing results. Millions of boxes sold yearly. 15c, 30c, 60c.

Business Men Would Scrap Codes or Make Them Over

Abandonment of the National Recovery act, or at least sweeping changes in it, are advocated in a symposium of answers to two questions put to business men by the Chicago Association of Commerce: "What would you recommend to the next congress?" and "How is your code working?"

The symposium is a feature of the November number of the association's magazine, Commerce. This number, the 30th anniversary issue, was placed in circulation yesterday.

"Today, 16 months after the NRA was passed by congress," the article asserts, "business men look with hope to another congress. Their hope is that the hastily gathered together sections comprising the NRA will be scrutinized one by one and the results applied to a reformation of the act."

Major Changes Suggested.

Some of the answers, however, showed a desire that the whole system of codes be examined with the idea of scrapping them entirely. Others, seeking emphatic reforms, indicated the following changes as necessary:

That section 7a, the labor section, be eliminated.

That codes should be limited to natural resource industries.

That any code retained should be rigidly policed and enforced.

That any enforced pay roll imposts in a line of business should be so regulated as to permit reasonable volume before the higher prices necessitated have killed off the trade in that line.

E. J. Bush, vice president and sales manager of the Diamond T Motor Car company and chairman of division 58 of the association, wrote:

"It is our hope that the next congress will 'junk' the NRA. The NRA up to the present time has resulted only in increasing the cost of our product and has not as yet supplied any benefit to our dealers in connection with the sale of the product to the consumer. This means we have had to pay the penalty but our dealers have not been able to reap any benefits."

James D. Cunningham, president of Republic Flow Meters company, wrote:

"The next congress should abandon NRA completely, with the exception of the child labor, minimum wage, and maximum hours features."

L. E. Leverone, vice president and general manager of the Stein Hall Manufacturing company, said the concern expects to end 1934 "in the red." He concluded:

"We are heartily in favor of business being released from the decided handicap imposed upon it by the NRA. Let's definitly and completely drop it at the earliest moment, once and for all."

In other articles the magazine vividly recalls the events of 1904, when the association was organized, and the story of Chicago's growth since then.

TWO DEPOSED GERMAN BISHOPS REINSTATED; FUNCTIONS RESUMED

BERLIN, Nov. 2.—(AP)—Bishops Hans Meisser and Theophil Wurm, deposed by Dr. August Jaeger, former commissioner for Protestant churches in Prussia, today informed their church governments they have resumed functions as legal state bishops. Meisser, in a letter to the Bavarian church commissioner, declared he is resuming his duties in the state church government, since Jaeger's measures were illegal.

Wurm, in a similar letter to the Wurttemberg church commissioner, again assumed his responsibilities in the Evangelical church.

The reinstatement of the two leading oppositional churchmen was generally regarded as the first step toward the reorganization of the Protestant church and the gradual elimination of Reichbishop Ludwig Mueller. Mueller always asserted he was responsible for the actions of Dr. Jaeger.

Oppositional victory over Mueller became further evident with the readmission of the well known theology professor, Hans von Soden, to Marburg university. He was dismissed by Mueller in September.

INQUIRY SHOWS CANDIDATES FOR LIQUOR TAX CUT

Congressional candidates in many states favor lower excise and import taxes on liquors, according to a report of a survey made by J. M. Braude, associate director of the Illinois department of finance and chairman of the national conference of state liquor administrators.

Of 126 candidates replying to a questionnaire sent out by Mr. Braude, ninety-seven favored lowering the present $2 a gallon internal revenue tax on liquor and five were opposed. Ninety-four agreed that a temporary reduction should be made at once and five were opposed. The rest of the replies, Mr. Braude said, were noncommittal.

Most of the candidates, he added, believed that a reduction in taxes would assist in eliminating bootlegging.

Trailed from Bank; Robbed of $100 on Street Car

After withdrawing $100 from a west side bank yesterday Samuel Rabin, 4360 Irving Park boulevard, started home on a Crawford avenue street car. At Addison street two men, who had apparently followed him from the bank, struck him with revolvers and robbed him of the money.

MOTORISTS TAKE CHANCE OR FINE IN CALUMET CITY

The Force Is Out to Get New Squad Cars.

Non-resident motorists driving through Calumet City, in the southern part of Cook county, may be solicited to buy chances in a Thanksgiving day raffle. The solicitors are policemen, and the uniforms and stars influence most car drivers in deciding whether they want to take a chance.

E. McCrory of Plymouth, Ind., wrote a letter to THE TRIBUNE telling of his experience in Calumet City last Sunday. He was stopped by motorcycle patrolmen in Torrence avenue and was taken to the police station.

"They said I was to be charged with doing 68 miles an hour and with running through several stop signs," said Mr. McCrory. "They said I could post a $25 cash bond or—'help the boys out a bit toward getting new squad cars by taking chances on an electric carpet sweeper.'

Send Receipt for Fine.

"I bought $5 worth of tickets and was considered a piker as the two gentlemen I passed as I came into the station had each contributed $10. Am enclosing a sample of my 'fine,' which is self-explanatory."

The enclosed card, bearing number 3,806, read "Grand drawing for a General Electric vacuum sweeper and four other prizes to raise funds to purchase new squad cars; sponsored by the Calumet police department; Thanksgiving day at Memorial park."

"The city hasn't any money and we need squad cars," said John Shupryt, chief of the Calumet City department, when asked about his raffle. "We've raised $350 and have bought one car but need $450 for another. If McCrory wants his money back, he can come and get it; he's welcome to it. He'll lose his chances on a $50 carpet sweeper."

"What are the four other prizes?" he was asked.

"Oh, anything we can chisel," the chief replied.

"I Gotta Drag" Cards Out.

Probably not in the same category is an "I Gotta Drag" courtesy card and "safety" windshield sticker issued from the campaign headquarters of Emmett Whealan, president of the Cook county board and Democratic candidate for the board of appeals. At the county building, it was said that 100,000 of these had been sent through the mails.

The sticker, in big letters, says, "Elect Emmett Whealan, board of appeals." In smaller letters it reads, "Drivers' safety committee." The card, of a size for a bill fold, bears the seal of Cook county and the printed signature of the president of the board. It reads: "To members of the departments, the bearer [blank for name and address] is extended the courtesies of all departments."

"My dear friend," says the form letter, "by virtue of the power invested in me, I am taking the liberty of placing your name on an honorary highway committee — the object of which is to bring about safer driving conditions on Cook county highways."

NEW YORK ELEVATOR OPERATORS CALL OFF STRIKE; PAY INCREASED

New York, Nov. 3 [Saturday].—[Special.]—Fifty thousand garment workers will come down to their jobs this morning ready to hike and find the elevators running again. The strike is over.

Weary backs and sharp tempers will get a rest because, after nearly three hours of deliberation by unionists, the regional labor board, buildings agents, and Mayor F. H. La Guardia last night reached a settlement which boded well for permanent peace.

The building owners, representing 400 lofts and miles of stairways, did all the capitulating. They agreed to sign this morning temporary contracts establishing the Building Service Employés' International union as the sole bargaining agency in their establishments. They also agreed to raise wages.

Permanent contracts are to be signed by Nov. 7. If any buildings hold out or if any of them decline to sign pledges of good faith this morning the union has the privilege of continuing its strike in such spots.

Ben Golden, chief examiner of the regional labor board, announced the decision at 1:45 a. m. in the offices of the Real Estate Board of New York at 12 East 41st street.

Policemen Shoot Tavern Burglar and Catch Wife

Two special policemen surprised two men and two women early yesterday breaking into a tavern at Cook, Ind., six miles south of Crown Point. As the four fled, the policemen, Arthur Claus and Ed Fegle, shot and critically wounded a man who said he was Arrell D. Piercefield, 23 year old, of Indianapolis. Piercefield's wife, Mary, attempted to drag him into the automobile in which the other couple escaped, but the fugitives abandoned her.

3 GUILTY OF BUS STRIKE VIOLENCE GIVEN $100 FINES

Prosecution Protests the Light Penalties.

Municipal Judge Cecil B. Smith imposed fines of $100 and costs yesterday on three men found guilty last week by a jury of malicious mischief in connection with bus strike violence. A fourth defendant found guilty by a jury last Saturday on similar charges was placed on probation for a year.

Those fined yesterday were John Overstreet, 31 years old, 2449 North Le Claire avenue; Fred Baumgart, 25, 2735 New England avenue, both surface line bus drivers, and William Kunze, 35, 2737 New England avenue, an unemployed machinist. They were found guilty of hurling a brick at a Chicago Motor Coach company bus on Aug. 19.

Prosecution Protests "Leniency."

James Lyons, 18 years old, 4328 Harrison street, who was charged with throwing a piece of concrete through a bus window on Oct. 18, was the youth put on probation. Thomas Reilly, attorney for the four defendants, was granted a stay of 30 days in which to file an appeal.

Assistant State's Attorney Morris G. Meyers, in charge of prosecution, expressed emphatic dissatisfaction with the penalties.

"These were the first of more than 100 such cases," Meyers said, "most of them involving equally serious mischief charges, which we had intended to press. The maximum penalty in such cases is a year in the Bridewell and $500 fine.

Points to Effect on Other Cases.

"These defendants are all asking jury trials, and it is understood a defendant who demands a jury assumes the risk of the maximum penalty. Nevertheless, these men are punished only with fines or probation. If this is to be the procedure affecting men who are convicted of throwing dangerous missiles at buses, whether they are occupied by passengers or not, the state might as well move to nolle prosse the remaining cases."

In levying the fines, Judge Smith declared the evidence was largely circumstantial, and the three defendants are family men and have never been in trouble before.

URGE ADDITIONAL TRANSPORT LINES FOR 7 STREETS

The city council committee on local transportation yesterday recommended to the council extensions and installations of street car and feeder bus services on seven streets in the city.

Extensions recommended include that of the 59th street car line from Cicero avenue to Central Park avenue; the Belmont avenue street car line from Central avenue to Narragansett avenue; the Belmont avenue feeder bus line from Pacific avenue to the western city limits, and the Diversey avenue feeder bus line from Kimball avenue to Western avenue.

The committee suggested feeder bus installation as follows: On 71st street between Cottage Grove avenue and the lake; on 87th street between Vincennes and Western avnues, and 95th street between Ewing and Western avenues.

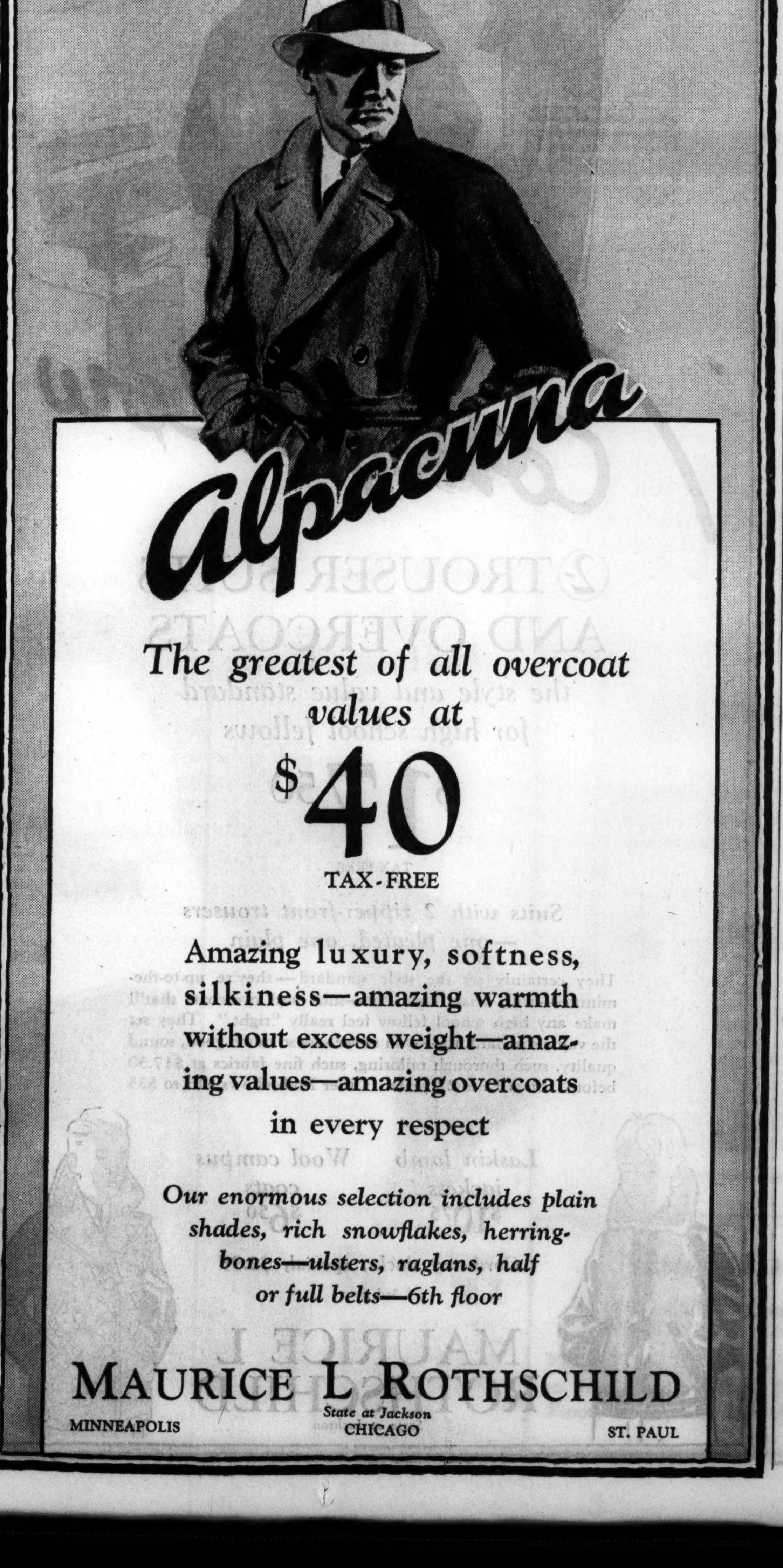

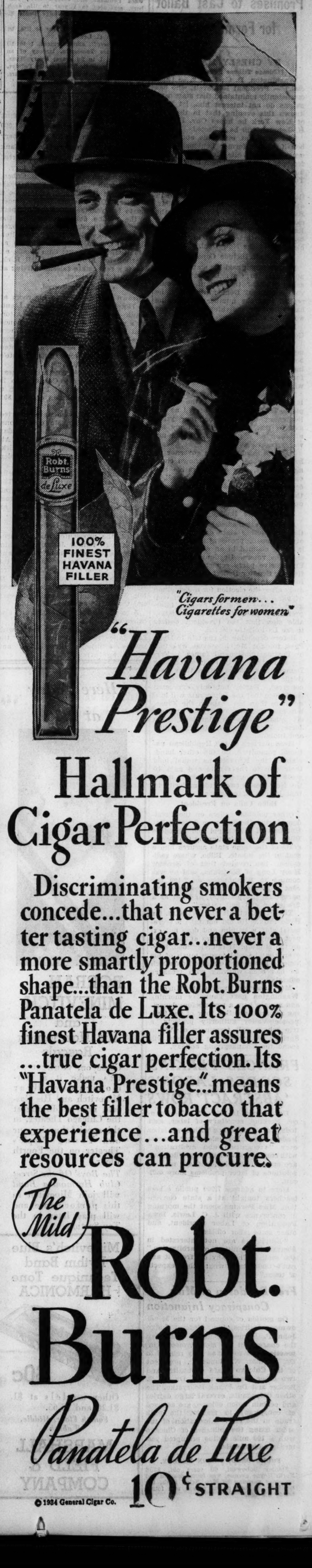

Mandel's Saturday Economies

The Season's High Spot!
Blouses . . . . Tunic Blouses!

And Wool Skirts to Go with Them

$2.95 each

You who were too late last week and additional tunic enthusiasts will welcome this reorder. Rough crepes, satins, and plain crepes. Candlelight and daytime colors. Sizes 34 to 40. 400 regular blouse lengths, 32-38.

The Blouse and Skirt Shop Third Floor—Wabash.

Befurred Hats Hit New High $7.50

But keep their prices on the ground, these models being actual $8.75 and $10 values. Fur has gone to the head, and trims these new cloud-reachers in the height of fashion.

Millinery Salon—Fifth Floor—State.

$68, $75 Fur Trimmed Coats

$55

Natural Silver Cross Fox trim shown. Others with equally luxurious furs; detachable capes and their own muffs.

Better Coat Shop Fourth Floor—State.

Coats with New Fur Treatments . . Muffs . . Season's Smartest Details

$39.50

Clever fabrics and carefully designed collars. Fine tailoring, careful workmanship, silk linings and interlinings. Misses' sizes. Women's in other models.

Pin Money Coat Shops—Fourth Floor—Wabash.

Designed for Night and Day

$12.95

Slip off the monk-like jacket, and behold a short sleeved, bright topped dinner dress. Sizes 12 to 18.

Fourth Floor—Wabash.

Special! $7.95 Wool Dresses

$3.95

Save dollars on these extraordinary values! Angoras, rabbit's hair and novelty weaves. Sizes 14 to 20. Some 38 to 44.

Thrifty Fashion Shop Third Floor—State.

$17.75 and $19.75 Junior Frocks Feature Rhinestone Trims! Tunics!

$15

While tucks play an important part in the collar effects of the first model the button-down-the-back tunic frock uses Bengaline at the neck and wrists. Sizes 11 to 17.

Junior Chicagoan Shop—Fourth Floor—State.

Velvet Dinner-Dance Frock

$19.75

A smart dinner dress, or formal, too! Back-button jacket over a dress with the new decolletage. Jewel tones. 12 to 20.

Pin Money Dress Shops Fourth Floor—Wabash.

60 Street Suits Reduced

$9 and $12

A drastic clearance of higher priced models from The Suit Shop. Sports, fur trimmed and untrimmed types. Misses' sizes.

Suit Shop Fourth Floor—State.

MANDEL BROTHERS

a store of youth — a store of fashion — a store of moderate price ©

New Store Hours, 9:30 A. M. to 6 P. M.

Moire at Neckline

Bold or Pastel Hues in New Moire* Neckwear

$1.95

Bibs that completely cover any kind of a neckline, or collars that emphasize a line. All are included in this group of colorful new neckwear. Wear them on any kind of a frock, at any hour of the day.

Sample Neckwear
The Season's Smartest Styles **88c**

**Celanese.*

Neckwear—First Floor—State.

Cape and Pigskin Gloves

Gloves of Cape or Pig Grain Are Value Hits at

$1.59

Grand gloves for utility wear because of their durability. These have smart stitched and tucked details and fit beautifully because they are table-cut. Black or brown.

Kid and Lamb Gloves in Light Shades also included $1.59

Gloves—First Floor—State.

Rhinestone Ornaments

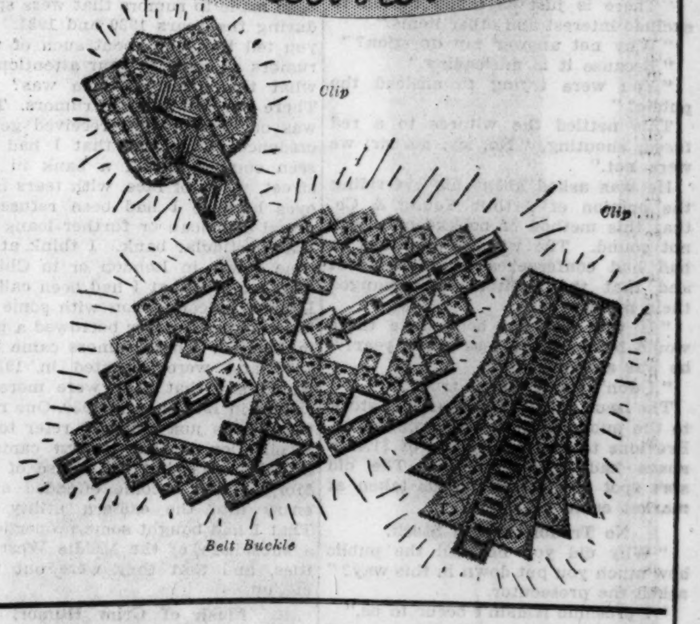

Enliven Every Frock with These Sparkling Touches

50c to $2.50

Buckles or Clips

Fashion puts a touch of rhinestones on every smart costume These look many times their price and are beautifully designed. Clips in pairs also to match buckles.

Buttons—First Floor—State.

VITALITY Health Shoes

Ample Support—Real Comfort—Very Lightweight

Is the Vitality Story

$6 and $6.75

Oxfords, straps and step-in pumps of supple kidskin. One smart walking style with solid leather heel is of crushed kid. All designed to flatter the lines of the foot. A steel arch-support and combination last provide restful comfort. Black, brown.

Shoes—Fifth Floor—State.

Shop the Modern Way . . . .

Thousands of shoppers take advantage of the convenience of a Mandel charge account. Why not you? Just use the blank below.

Fill In This Blank and Bring It to Our Credit Office, Eleventh Floor, or Clip and Mail It to Us.

Name.................................
(Please Indicate Mr., Mrs., or Miss)

Street.................................

City or Town.................. State..........

INSULL SPENDS DAY ON THE WITNESS STAND; GRILLED BY U. S. PROSECUTOR

MAKES APPEALS TO JUDGE AFTER SOME QUESTIONS

Refuses to Admit He Had "Personal Motive."

[Continued from first page.]

Mr. Insull regarded his own money in contrast with the figures he put on the books of his companies. He was asked if he had not made a profit of a million dollars in taking up the option to buy Insull Utilities Investment company stock in 1929. Mr. Salter showed him the figures and kept at him until he answered:

"It would be a profit if it were realized. I can't see the profit, however. I just put it in a box. It was merely an exchange of pieces of paper."

These "pieces of paper," however, Mr. Salter insisted, when represented in other transactions and in annual reports, became real money to the public. He directed attention to the annual report of 1929.

"You were planning to sell more stock that year to the public?

"Yes."

"And organization expenses of a million had been charged to capital surplus?"

"Yes."

"If that had been charged against earnings would it not have made a deficit?"

"That is a hypothetical question. I was not brought up in that school of accounting."

"Answer yes or no," demanded the prosecutor.

Appeals to Judge Wilkerson.

Mr. Insull turned to the judge.

"When a question is asked that I know is intended to give the wrong impression to the jury must I answer yes or no?" he appealed.

"You may answer, then give your explanation," said the court.

"Yes," then said Mr. Insull. "But I cannot conceive of any accountant in his right mind making up an income account on that basis. This is correct accounting, in my judgment. It is perfectly proper."

Later he was again appealing to the court to protect him from "double-barreled questions intended to stultify my previous answers."

He was asked about the $86,803,103 given in the annual report, and if stock given there at a value of $15,000,000 had not cost but $3,500,000. The report stated that stocks were put in at cost.

Admits $10,000,000 Mistake.

"I probably made a mistake of $10,000,000 when I said that was the purchase price," Mr. Insull finally admitted.

"It was written up to $31,000,000, wasn't it?"

"I don't know it, sir," was the reply in a voice that filled the courtroom.

Mr. Insull said that he had "decidedly approved" the writing in of stock dividends at market price as income.

"If this had been eliminated there never would have been any profit, would there?" asked the prosecutor.

"There is just as much reason to exclude interest and other items."

"Why not answer my question?"

"Because it is misleading."

"You were trying to mislead the public?"

This nettled the witness to a red faced, shouting, "No, sir; no, sir; we were not."

He was asked about his overriding the opinion of Arthur Young & Co. that this method of bookkeeping was not sound. The witness admitted he had had conferences on the subject and that the auditors had changed their minds.

"If this had not been done there would have been a loss every year?" he was asked.

"I don't think that is true."

The issue of 1,250,000 shares of stock to the public in 1930 was brought up. Previous to that a dividend of $1.42 a share had been declared. The old sore spot of stock dividends taken at market came up again.

No Trouble to Sell Stock.

"Why did you not tell the public how much you put down in this way?" asked the prosecutor.

"I presume it didn't occur to us."

"Isn't it the reason that if you had told them the truth you would not have been able to sell the stock?"

The weary figure came to life again with a great shout:

"No, sir, that is not true. There was no trouble at all to sell that stock if no statement of earnings at all had been made."

The Insull stocks, according to this sturdy and unrepentant witness, represented "the earnings of 40 years." Stocks in Insull, Son & Co. for instance, bought at $5 a share, went up to $1,250.

"Was that their value?" he was asked.

"No, more, infinitely more."

Spurns Original Costs.

The original cost of stocks had no meaning for him.

"It is like acquiring a corner on a street at $1.25 an acre and having it go to $10,000," he said. "It might go back to the garden of Eden, even."

Mr. Insull denied most vehemently that he had any knowledge of his brother Martin's financial affairs. He was asked if he had taken this cue from his attorney.

"No, sir, I am telling the truth," he shouted.

"Don't get excited."

"I am not getting excited. You are getting me very earnest when you question my veracity, sir."

He was shown a list of stocks and asked if they were the ones he had turned into the organization of the company. It took him a long time to answer. He finally said, turning to the jury, as was his habit:

"I would be delighted to answer if I could, gentleman, but I cannot be sure."

Mr. Insull said he stood back of the circular announcing the Corporation Securities company financing, in which it was announced that the corporation would start with $80,000,000 in assets. He admitted that this would be the situation when the financing was completed.

"What you meant then," said Salter, "was this: Dear investor, if you will buy all these units at the price we are offering, then we will have $80,000,000 in assets?"

Insull flared angrily.

"No, sir, it didn't mean any such thing."

He insisted that the practice followed was customary in those times.

RESUMES THE STAND

Insull's Attorney Continues Questioning of Client.

Insull resumed the stand at the beginning of yesterday's session and was again questioned by Attorney Thompson. An air of excitement, more tense than that of Thursday, seemed to grip the defendant, although he controled himself well.

He sat hunched forward in the chair, his hands clasping the arms, during the first few questions. Later he lapsed into his now familiar posture, legs crossed and hands clasped. His voice was weak at first, but it grew in volume as the session wore on. He unclasped his hands only when he referred to his papers or waved them to emphasize some point. Questions and answers on direct examination follow:

Q.—Mr. Insull, at the adjournment of court last evening you had told the purpose of the exchange of the securities between the Insull Utility Investment, Inc., and Corporation Securities company of Chicago at the end of the year 1930. Now will you tell us when these securities were acquired by these two corporations and the purpose of acquiring them? A.—They were acquired during the year, Insull Utility Investment, Inc., buying their stock and Corporation Securities buying theirs. They were acquired for two purposes. We were anxious that each of the two investment companies should own as large an amount as we could afford to carry of the stock of the other company, and besides that the condition of the market was such that we thought the investment stocks, the same as all our operating stocks, were selling way below their value, and we gained support for the market so as to provide an orderly market for people that were compelled to dispose of their securities to meet their own emergencies.

Purpose of Providing Support.

Q.—Will you tell us further of your purpose in providing support for the market of securities of the companies you were responsible for directing? A.—I was strongly of the opinion, and so were my associates, at that period that the drop in market value of the operating stocks and of the investment stocks did not reflect the intrinsic value of those stocks, and that a large number of people might be affected in their own position by the drop of those stocks, and therefore we thought it was absolutely necessary to help them. And, furthermore, the demoralizing effect of the continued drop in the investment stocks which reflected the drop in the operating stocks meant serious interference with my ability and that of my associates to finance not only the investment companies, but also the operating companies. Therefore we gave protection to the market and stood between the markets and extreme demoralization. That course is followed in the protection of every class of security, starting with such marvelous credit as the credit of the United States and going down through all the different classes of securities. What we did was not an unusual course, but was the usual course of business dictated by years of experience in times of trouble, and, of course, the troubles at the time we are speaking of were very serious.

RUMORS SPREAD IN '30-'31

Q.—Now, Mr. Insull, reference has been made to rumors that were spread during the years 1930 and 1931. Will you tell the jury about such of those rumors as came to your attention and what the effect of them was? A.—There were all kinds of rumors. There was one rumor that received general credence. That was that I had been seen coming out of a bank in Wall street, white of face, with tears in my eyes because I had been refused renewal of a loan or further loans from that particular bank. I think at that time I was in London or in Chicago. Another was that I had been called to London in connection with some very large loans. I never borrowed a penny in London. These rumors came up in 1930 and were repeated in 1931. I would say that they were more persistent in 1931 than in 1930. One rumor that I was just going to refer to—my recollection is that it first came out in 1930—was that the house of J. P. Morgan had become offended at my entry into the eastern utility field. That I had bought some properties for a subsidiary of the Middle West Utilities, and that they were out to do me up.

Flash of Grim Humor.

Q.—Were there any rumors about your health? A.—Yes. One time when I was going to Europe there was a rumor that I had gone because I was dangerously ill and that I had been carried off the steamer at Southampton on a stretcher, and by the time that rumor received its full headway I was dead. I do not recollect whether I was buried or whether there were any obituary notices. Those rumors were an indication that there was some general effort at making a drive at the credit of our institutions and the prices of our securities in the market. I have never been able to discover the source of it.

CORNER BELIEVED TURNED

The defendant then told how encouraging the market appeared starting Dec. 30, 1931, and continuing for several months. Financial authorities, he said, "including as insignificant an individual as myself," believed that the corner had been turned and that the worst was over. The situation during the latter part of 1931, he declared, was seriously affected by European economic conditions, he added.

Q.—Tell us about the declaration of the September, 1931, regular quarterly dividend on the stocks of Corporation Securities. A.—I think I was in Europe, and I was telegraphed for my opinion. Conditions were such that we thought it was very important to keep up the credit and confidence in our situation. We had the earned surplus and we thought it would be a great mistake not to pay the dividend, and that was why it was paid. The impression was given by the prosecution that those dividends were paid for the benefit of the defendant holders of the preferred stock.

Q.—[By Mr. Thompson]—What was the proportion of your holdings in the preferred stock of the corporation on which this dividend was paid to your holdings of the common stocks? A.—Infinitesimal. I could not give the exact percentage.

On Dec. 14, Insull added, a verbal agreement was reached with Chicago and New York banks whereby notes payable in June, 1932, were accepted on loans in lieu of additional collateral. He also told of borrowing $5,000,000 from the National City bank of New York on his personal note to bolster further the Corporation Securities company. An additional $1,000,000 was obtained from the General Electric company, he said.

Q.—What holdings did you have in Insull Utilities and Corporation Securities at the time of the receivership as compared with your original holdings at the time you turned in your securities in 1928? A.—I think I had more of the common stock securities at the close when the ship went down than I had at the time the ship was first floated.

Signs Over All Assets.

Q.—What was the balance of your assets which you turned over to trustees for the benefit of those who loaned you money to aid these corporations? A.—All of my securities left after the failure: 5,000 acres of Lake county land, on which our home was built, and everything else I had including a million dollars in insurance, on which there were claims of about $500,000, and an equity which had been verbally promised to my wife long, long before, but owing to my neglect had not been turned over to her. She signed the deed conveying her dower right to the land, but there were reasons for it.

Q.—Outside arrangements were made with respect to matters not at all involved in this case? A.—And which were never carried out.

Q.—Anyway, you signed over everything you had? —Yes sir.

TELLS OF RESIGNATION

Q.—Now, after the companies went into receivership in April, 1932, did you continue as an executive of the operating companies? A.—Yes, I was one of the receivers of the Middle West Utilities company, which position I very much objected to taking, and at the same time I still occupied nominally the position of head of the three operating companies. I say nominally because, owing to the insistence of the control of the New York banks, my position was purely a nominal one and I had practically no authority.

Insull related that he resigned in June, 1932, "owing to some questions that had been raised in connection with my actions as chairman of the Middle West Utilities company."

Q.—After your resignation, what did you do? A.—I went to Europe. I left Chicago on June 14, 1932, and I sailed from Quebec. I went first to Cherbourg and from there to Paris.

Reasons for Leaving Chicago.

Q.—Now, what were your reasons for leaving Chicago? A.—I was pretty well broken down, and I am not so very young. I had been through a terrible ordeal; my career had been wrecked, and it affected my health, and I went for rest and quiet, to get away from things. That was one reason. There was another reason. All of the people in these three operating companies who had grown up with me and had been associated with me, it mattered not whether they were presidents or vice presidents or engineers, general superintendents, oil wipers or office boys, were personally very devoted to me. I dropped out of the organization. My greatest interest in life, as I had lost all I had, was to see that those organizations were a success, and I thought that object could be better served for a time by my absence from Chicago. I knew that if I were here it would be inevitable that men occupying prominent positions in those institutions could not overcome the habits of a lifetime and that they would come to me for advice and counsel. I didn't think that it would be a fair deal to the people who succeeded me, so I left Chicago, prepared to take the consequences that might follow.

Learns of Prosecution Plans.

Q.—When did you first learn that there was a prosecution contemplated for violation of the criminal law. A.—My first knowledge was from reading the Chicago newspapers with relation to the political campaign for state's attorney of Cook county. At that time Mr. Swanson was running for reëlection. Then I got a telegram from Mr. Swanson on Oct. 3, 1932, asking me to return to Chicago. I never replied to it.

Q.—And where did you go after that? A.—Well, my first intention was to go to Italy as I had been advised that that was a favorable place for me to go in my situation. I left Paris on Oct. 4, and went to Turin, in northern Italy.

NEXT STOP ON EXILE

Q.—Then where did you go from Italy? A.—We got some advice from some of my friends that I probably would find it more desirable to go to Greece. What I was engaged in was trying to avoid coming back to Chicago and being prosecuted as part of a political campaign.

Q.—Where did you go from Turin? A.—We went to Milan and stayed there one night. From there I flew to Salonica, Greece, by way of Rome.

Q.—How much money did you have when you arrived in Greece? A.—I don't know, exactly, but I think I had somewhere between $3,000 and $4,000 in various currencies, including Italian, English, French, and some Greek. The record of that was endorsed on my passport, which I have unfortunately lost.

Hears of His Indictment.

Q.—Was there an indictment later returned by the grand jury of Cook county? A.—I think an indictment was returned and I had knowledge of it from the Paris edition of the Chicago newspaper. Whether it was the day before or the day I left Paris I don't remember.

Q.—Now, you later resisted extradition from Greece on this state indictment, did you? A.—I was arrested. I arrived in Athens on Saturday morning and I was arrested on Monday. That arrest I think was a mistake, because I was kept in police headquarters over night and released on Tuesday morning. That would be Oct. 11. I was arrested again some weeks later, but by order of court was sent to the hospital for detention, owing to the condition of my health. It was not until Dec. 27, after being before the Supreme court bench, that I was released. I spent Christmas in detention.

Q.—Mr. Insull, was the indictment in this case under which you were being prosecuted returned at that time? A.—No, the federal authorities knew it was an impossibility.

Q.—Now, there were some statements made here with respect to representations that were made during the course of these sales. Did you ever say that your portfolio of Corporation Securities company contained "the jewels of the Insull empire?" A.—I heard that joke for the first time in this court. I never heard such a thing before.

Q.—Did you ever say those securities were the best buy on the market? A.—No. I often said they were a good buy, and I still believe under the conditions that then existed that they were a good buy.

Q.—Did you ever authorize any person to say on your behalf that they were the best buy on the market? A.—I never authorized or talked to anybody as to their being the best buy, unless some personal friends came to me and asked me whether they should buy them, and I would tell them that I was a big owner of them and they must take their chances.

Q.—Was any statement made, to your knowledge, that there would be 6 per cent dividends paid on the stocks of the Corporation Securities? A.—When it was formed the intention was to pay dividends if earned, and to pay common stock dividends in stock. It was never in our minds to pay these dividends in cash.

Insull then told of his contributions to civic life, how he was active in raising funds for many institutions. He said he now has no property or income and that he is dependent upon his son for current expenses and "pocket money." He also said he has not as yet paid any attorney fees.

U. S. EXAMINATION

Settles Self in Chair as if to Await Verbal Assault.

As soon as the court reconvened Attorney Thompson turned the witness over to the government. Prosecutor Salter began the cross-examination. Insull had settled himself firmly in his chair, his head turned to the jury. He had the appearance of a man awaiting a verbal assault.

The prosecutor began quietly, eliciting affirmative answers to a series of questions in which he reminded Insull that he had been associated with Commonwealth Edison, Public Service Company of Illinois and Peoples Gas, Light and Coke company; that all three were operating companies which had survived the depression, earned "real dividends," and "performed service for the community."

Q.—Now you also mentioned on direct examination the formation of Insull Utility Investments in December, 1928, and January, 1929. And I believe you said among other things that you wanted that to be a rallying point for those interested in your various companies. Is that correct? A.—Yes, sir.

Salaries $500,000 a Year.

Q.—And although you did not expect to be able to maintain control absolutely by forming this holding company or investment trust, you would more nearly insure Insull management to the various companies. Is that correct? A.—Yes.

Q.—Now, in addition to these considerations you also had a personal motive, did you not, in wanting to maintain the Insull management for these companies?

Here Insull, who had been keeping a wary eye upon the prosecutor but addressing all his remarks directly to the jury which he faced, turned and regarded Salter steadily for a moment. His expression of alertness faded and his face became solemn. Then came his answer: "Excuse me. What do you mean by personal motive?"

Q.—Well, you were receiving from these various Insull companies in the neighborhood of a half million dollars a year in the way of salary, were you not? A.—Yes, sir.

Lists His Big Earnings.

Q.—And control of these companies meant your continuation as president and chairman of these various boards, is that correct. A.—[After thirty seconds.] For the time being, yes, sir.

Q.—You were receiving in 1929, 1930, and 1931 $75,000 a year from Commonwealth Edison company? A.—Yes.

Q.—And $75,000 a year from Commonwealth Subsidiary corporation? A.—Yes.

Q.—And $75,000 a year from the Peoples Gas, Light and Coke company? A.—Yes.

Q.—And $25,000 a year from the Peoples Gas Subsidiary corporation? A.—Yes.

Q.—And $50,000 a year from the Public Service Company of Illinois? A.—Yes.

Q.—And $36,000 a year from Public Service Subsidiary corporation? A.—Yes.

Q.—And $50,000 a year from Middle West Utilities company? A.—Yes, sir.

He also said he drew $24,000 a year from the Peabody Coal company for the three years in question.

Q.—And in 1929 you received $8,333.33 from the Midland United company and that was raised to $25,000 a year for the years 1930 and 1931? A.—Yes, sir.

$25,000 from Transit Company.

Q.—You also received $25,000 from the Chicago Rapid Transit company? A.—Yes.

Q.—And $12,499 a year from the Chicago North Shore and Milwaukee railroad? A.—Yes, sir.

Q.—And $7,500 a year from the Chicago, Aurora and Elgin? A.—Yes, sir.

Q.—And that was raised in 1931 to $49,000? A.—If you have the record it is correct.

Q.—And you also received in 1929 $16,000 from the Midland Utilities Investment corporation, making a total in salaries for the year 1929 of $481,000?

Insull had been shifting his position in the chair. He replied: "I think that totals about correct."

Q.—For the year 1930, $434,413.45, and for the year 1931, $485,767? I've taken the totals from your personal income tax return. A.—Yes.

"WORTHY OF HIS HIRE"

Q.—To that extent at least you had some personal motive in wanting to see the control of these companies kept by you and your associates? A.—You may think that is the motive, I don't.

Q.—You did have that personal interest in it, did you not?

Insull did not even glance at Salter. Turning to the jury he held out both hands and replied: "I will say to the jury that I received those salaries. And I think that ordinarily, gentlemen, the laborer is worthy of his hire."

Q.—Now, during this same period you received a cash dividend from Corporation Securities company on the preferred stock of $252,547? A.—If the record shows that as a stockholder I received that dividend, which was a preferred stock dividend, I undoubtedly received it, but I did not receive it as controling the board of that corporation.

Q.—Your membership on each of those boards would mean you acted upon and passed upon dividends, whether the money was earned or not, would it not? The dividend is not paid automatically. Doesn't the board have to declare it? A.—The board has to declare it, sir, but if you are going to assume my action is the result of control of the board you compel me to get into a discussion of what my interest was in the preferred stock and what it was in the still more junior securities of the company.

Insull, whose manner was more that of an important personage who is being interviewed than that of a defendant on cross-examination, smiled slightly, leaned forward, and gesticulated with his right hand while he said to Salter: "I want to answer your questions directly, so that if you will abstain from making them double barreled I will be able to answer them."

Salter assured the witness with a wide smile that he would "abstain" and then questioned him about $31,531 in cash dividends from Corporation Securities company which were received in November, 1931, and about $218,452 received from Insull Utilities Investment securities. Insull replied that he had received the money.

Cash Dividends Total $470,000.

Q.—Altogether, not counting the dividends you received from your other companies, I am confining them to Corporation and Insull, you received during this period, 1929, 1930, and 1931, in cash dividends a total of $470,999. A.—I probably did, but that was a very small amount as compared with the dividends received by those companies on the stocks that I originally turned over to the Insull Utilities Investment company.

Q.—Now, I believe you stated that at the time Insull Utilities Investments was organized you were amazed to see that stock open on the market at $30 a share. A.—Very much surprised.

Q.—You thought that $15 a share would have been a fair price? A.—Very much surprised.

STOCK SELLING "TOO HIGH"

Q.—And as that stock went up and up from 30 until in October and November of the same year it was $100 a share, you publicly made statements that the stock was not worth that much and was selling too high. Is that right? A.—I made statements I thought it was selling too high.

Insull then answered a series of questions in which he related that about the time the stock was selling at $100 a share he and Halsey, Stuart & Co. had organized Corporation Securities company, the brokerage firm putting up 152,000 shares of Insull Utility Investments common stock and the Insull family, father and son and Mrs. Insull, putting up a like amount. The brokerage company was paid for the stock and given in addition a million shares of the stock of the new corporation as its profit on the deal. The Insull family took stock of the new corporation to pay for its investment, but no cash.

Q.—It is true, is it not, that when this corporation was organized on Oct. 5, 1929, the only assets it had were 300,000 shares of Insull company? A.—I would say yes, but it gives a prejudicial interpretation of the situation.

Evidence May Be Prejudicial.

Q.—Well some of this evidence, Mr. Insull, might be prejudicial against you or it might not. That is for the jury to decide. Anyway there were 700,000 shares of preferred stock issued to be sold to the public at the beginning, is that correct. A.—Yes.

Q.—And of that total of 700,000 your family received 45,436 in return for the common stock of the I. U. I. A.—Yes.

Prosecutor Salter then produced a circular put out by the Insull group advertising the Corporation Securities for sale. Insull declared he "stood behind that pamphlet at its issuance and he stood behind it now."

Q.—Skipping down to another paragraph this statement appears: "The corporation will commence business with assets aggregating over 80 million dollars, consisting of more than 30 million dollars in cash and over 50 million dollars in marketable investments contributed at current market prices." You approved that statement? A.—Yes, sir.

No 30 Million in Cash.

Q.—Now the company at that time, on Oct. 19, 1929, had no cash in the amount of 30 million dollars, did it? A.—Well, that is—

Q.—Just answer my question. On Oct. 19, the date that you issued this to the public, the company had no 30 million dollars in cash, did it? A.—No, sir, that is a statement made as to what would be the situation when the financing was completed.

Q.—Well, that doesn't answer my question. Did the company have 30 millions dollars at the time this statement was issued? A.—I do not know of my own knowledge, sir. You will have to go to other witnesses.

Q.—You knew at this time, did you not, that the company had no assets of a value of 50 million dollars, securities of 50 million dollars? A.—I knew that at the time that the financing would be completed that this would be the situation.

INSULL'S FACE FLUSHES

Q.—Then what you meant here was, when you made this statement to the public, "Dear investor, if you buy all these units that we are offering, at the price we are offering, then we will have 80 million dollars in cash and assets." A.—No sir, no sir [he was pounding his knee, his ruddy face flushed almost purple] I didn't mean any such thing. The purchase of those securities at the time they were offered to the public had been undertaken by people well able to carry out their obligations.

Q.—Well, this 30 million in cash, you planned that you would get that from the sale of securities, did you not? A.—We were not dealing with the public, we were dealing with the parties who bought those securities.

Q.—Well, this offering circular went out to the public, did it not? A.—The offering circular goes out to the public on every issue. But prior to that offering circular going out to the public the securities had been bought by people of substantial credit, and the statements were made as to what the position would be after the financing was concluded and the provision for the conclusion of that financing was made before the circular went out.

Says Funds Were Guaranteed.

Q.—Well, didn't you really intend and expect the public to believe from this statement that the corporation already had assets of eighty million dollars and that they were purchasing an equity in that? A.—[turning away from Salter and using both hands again in a plea directly to the jury] That was the situation, gentlemen, because the contracts had already been made that guaranteed to the company that it would have the necessary funds to put themselves in that situation.

Q.—Well, then why did you not take the public into your confidence and tell them that? A.—Show me any circular where it is done any other way.

Q.—Is that your only answer. A.—It is my answer. [Both men were shouting.]

Q.—Included in the 50 million dollars mentioned here in the circular is this 300,000 shares of common stock of I. U. I., which your family and Halsey, Stuart & Co. turned in. And that was written in the books of the company at $100 a share. A.—Yes. And that was the market price.

Priced at "Inflated Value."

Q.—So 30 million of that 50 is made up of the stock of I. U. I. which the organizers turned in. A.—Yes sir.

Q.—Notwithstanding the fact that you yourself knew that $100 a share was an inflated value? A.—Is that a statement to the jury or a question, sir?

Q.—I'm asking you, did you not know that that $100 a share for I. U. I. common was an inflated value at that time? A.—I didn't know [smilingly]. I knew it was an easy sale at that price on the exchange at that time.

Q.—Well, I understood you to say that during the preceding eight or nine months you had publicly stated that I. U. I. was selling too high, even at $30 a share it was too high? A.—I don't think I made that statement for eight or nine months. I think the statement I made was that at the time the stock first came out $30 was too high a price. I think so, but my opinion on that might have been very different eight or nine months after.

Something to Change His Mind.

Q.—Something happened to change your mind? A.—The enterprise was a successful enterprise. It had been launched and accepted as a successful enterprise by investors and bankers and people generally. It was a very, very different situation, gentlemen [turning from Salter to the jury], between what you might expect a new stock to go out which had never been heard of.

Q.—You knew, did you not, when you made this statement to the public and included in that 50 million of assets of I. U. I. common, figured at market, you knew, did you not, that if the public bought all these units and if the deal went over at the price you were asking, that your million shares of common stock would be worth to you 35 millions? A.—I knew that?

Q.—Yes. A.—Well, that never occurred to me.

JUST A RALLYING POINT

Q.—It never occurred to you? A.—I cannot say I knew it because it never occurred to me. The only object I had in endeavoring to form the Corporation Securities company was to provide a medium of controling that rallying point, and the question of money making in the situation never occurred to me at that time, gentlemen, and I would be lying if I said anything different. I don't see any reason for asking the question.

Q.—I have a very definite reason for asking. Now then, isn't it a fact that this Insull Utility Investments common stock which Halsey, Stuart & Co. turned in and got back their total cost and which you turned in, cost you and the members of your family only 13 cents a share. A.—No I don't think that is a fact. I have never figured it out.

Q.—And that you were selling this common stock then to the public at $25 a share. A.—No, I don't think that is in accordance with facts.

What Did You Mean?

Q.—Then what did you mean by this statement in the last paragraph of this circular: "The members of the board of directors or institutions with which they are directly associated will own at least 2 million shares of the 2,700,000 shares of common stock to be presently outstanding?" Did you mean by that that you were going to get this common stock, you and Halsey, Stuart & Co., at no cheaper price than you were asking the public for it! A.—No. The main purpose of that statement undoubtedly was to show where the control of the institution would lie.

Q.—Then you did not mean to give the impression to the investing public that the organizers had already put in 50 million dollars for this 2 million shares of common stock? A.—I don't know what we meant to convey. I don't remember.

Q.—Don't you think it is rather a loose statement for a man so well versed in the English language as you are, and don't you see it is susceptible to the construction by the ordinary readers that the organizers, Mr. Insull and Halsey, Stuart & Co., have great faith in this company and have paid in, if you please, even the jewels of their empire to the tune of 50 million dollars? A.—I don't see it.

Judge Wilkerson announced adjournment until 2 o'clock.

AFTERNOON SESSION

Prosecutor Salter continued his cross-examination at the beginning of the afternoon session. Insull shouted his answers and once he leaned forward, shaking his finger at Salter when he believed his veracity had been doubted.

Q.—Mr. Insull, allotment units were offered to the public in October, 1929, and were also listed for sale on the Chicago Stock exchange? A.—I understand they were.

Q.—Now, did you approve of the action of H. L. Stuart on Oct. 21 when he bought on behalf of the company 6,650 units on the exchange at prices ranging from 100 to 98 dollars per unit; did you approve of that action on his part on behalf of the corporation? A.—I don't remember that I knew anything about it at the time.

Defense Attorney Objects.

Q.—Are you aware of the fact that on that day, Oct. 21, when these units were being offered to the public at $75 a unit Mr. Stuart was purchasing for the corporation on the exchange and purchased out of the total transaction on that day of 6,900 units, he purchased 6,650 of the total volume? A.—I haven't any recollection of discussing it at the time.

Q.—Do you know why it was done? A.—Well, how could I know why it was done if I say I had no recollection of discussing it with anybody?

Q.—Do you know of any reason why the company should be purchasing it on the exchange at 100 while they were selling it to the public at 75? A.—Haven't I stated, sir, that I didn't know; have no recollection of the transaction and therefore how could I know any reason about it?

Q.—You know now, do you not? You heard the evidence here? A.—Yes, I heard that statement made.

Q.—Do you approve of that practice of using the corporation's money to buy these shares at 100 when you were selling them to the public at 75? A.—I said I didn't know anything about it at the time.

After several more minutes of this

[Continued on next page.]

THE DAVIS STORE
Bargain Basement

State, Jackson, Van Buren—Telephone, Wabash 9800

Fun for the Whole Family!
Movie-Jector
98c ea.

New! Interesting!
So Simple a Child
May Operate It Easily

Your favorite funny paper people animated in full color. No screen required. A sheet on the wall is all that you need to show the pictures. Just a regular 25 or 30-watt house lamp bulb will do for light. Use a regular electric iron cord to attach to Movie Jector. We have them at 19c each.

Check Your Films—Each Roll 10c

- Alice and the Mad Hatter
- The Three Musketeers
- Hansel and Gretel
- Buffalo Bill
- Dan Dunn
- Winslow of the Navy
- Captain Easy
- Tailspin Tommy
- Lone Cowboy
- Wash Tubbs
- Freckles
- Benny
- Our Boarding House
- Tarzan of the Apes
- Tarzan, Lord of the Jungle
- Son of Tarzan
- Jungle Tales of Tarzan
- Huckleberry Finn's Adventures
- Chiefs of America
- Little Red Riding Hood
- Indian Chief
- Alphabet
- Wild Animals
- Tom Sawyer
- Treasure Island
- Byrd at South Pole
- Buck Rogers
- Tarzan and His Mate
- Tarzan
- Three Little Pigs
- Alice in Wonderland
- Cinderella
- Paul Revere
- Captain John Smith
- Jungles of Africa
- Tom Sawyer's Adventures
- Tom Sawyer in the Pirates' Cave
- Mother Goose Rhymes
- Mother Goose Songs

Ideal as a Plaything for the Winter Months . . . It Will Amuse the Children

Phone and Mail Orders Filled—Call Wabash 9800

[ADVERTISMENT] [ADVERTISMENT]

ELECT JOHN STELLE

Democratic Candidate for STATE TREASURER

John Stelle, a business man and lawyer, with practical experience as assistant State Treasurer and assistant State Auditor during the entire period of banking trouble from 1931 to date, is thoroughly qualified for the office of State Treasurer.

This space is contributed by friends of John Stelle, who have known him for many years in business and public life, and of his past service to his state and country, and who know him to be a man of ability, integrity and honesty; one who will administer the affairs of the office of State Treasurer to the best interests of all the people of the State of Illinois.

VOTE (X) DEMOCRATIC

ADMITS HE WAS WRONG BY ABOUT $10,000,000

INSULL ASKS FOR NO SYMPATHY IN DESPERATE PLEA

Denies He Attempted to Mislead Public.

[Continued from preceding page.]

type of exchange, punctuated by objections from defense attorneys, answers in which Insull merely replied that he "knew nothing of the transaction," Prosecutor Salter gave up. Insull did admit, however, that he approved of making the payment from the funds of the corporation for the transaction at the time.

APPROVAL OF PRACTICE?

Q.—Now, do you approve of that practice of allowing the agents to go out and say, "Here you can get this for 75, and it is selling on the exchange today at 99 and 100." Do you approve of that practice? A.—I don't just——

Q.—Let us go on to something else. Now, Insull, Son & Co. was first organized in England in 1924. In August, 1924, it was incorporated under the laws of this state. Do you recall that there was paid in by your family, yourself and your brother and your wife and your son, and possibly some few others by the name of Joseph Insull and Harriet Insull—— A.—Members of my family, brother and sister.

Q.—That about a thousand shares of common stock, and at the time Insull & Son company was organized your family paid in $5,000 in cash, besides common shares? A.—Yes. And I think you will find turned over the stock of Insull, Son & Co., Ltd., of London.

The questioning gained an admission from Insull that the stock of Insull, Son & Co. was turned into Insull Utility Investments in November, 1928, and January, 1929, at a value of $1,250,000, which Insull described as "a very low price," and said that his unwillingness for turning it in was because he was anxious personally to remain a merchant in business in Chicago, New York, and London.

Offers to Tell Why.

Q.—Some one forced you then to sell Insull, Son & Co. against your will? A.—Nobody forced me to, but I will be very glad to tell you why I did it if you ask me questions.

Considerable jockying followed, during which Insull declared his belief that the stock was worth even more than the $1,250 per share to which it rose from $5. Mr. Salter's point, he said, was that at the time Insull turned in the family holdings when Insull Utilities Investments was formed they had a market value of more than 14 million dollars.

Q.—Now, do you recall that the cost of those securities which are turned in was $5,465,000? A.—I wouldn't be at all surprised, because under the laws of the state everybody who owns stocks of public corporations, unless they have contracted away their preëmpted rights, has the right to purchase any increase in the capital stock at $100 a share, and naturally we had always taken all of our increases.

Q.—How much had your family borrowed at the banks on those securities which you turned in? A.—I think the record will show three and a half million, but I am not familiar with the details of borrowings, and that is either in the record or can be proved by other witnesses.

Borrowings from the Banks.

Q.—Wasn't it $4,498,000? A.—I don't know. I have never heard of that figure.

Q.—In other words, your family had borrowed on these securities at the banks within a million dollars of the amount that the securities had cost, approximately?

Insull denied that part of the securities had been turned in through Halsey, Stuart & Co., correcting the prosecutor by saying they had been sold to the firm to get money to pay loans. Salter went back to his $4,498,534 figure, which brought protests from defense counsel. Defense Attorney Thompson contended that the question involved all members of the Insull family, while the trial is only concerned with the Insulls senior and junior. Insull then admitted that Martin Insull, his brother, his wife, son, and himself were the incorporators of Insull Utility Investments.

At this point Insull gave vent to his anger. Salter had questioned him concerning his brother's affairs, steadfastly denying that he knew about Martin Insull's personal finances.

Offers Brother's Affidavit.

Q.—Are you taking your cue from your counsel? A.—No, sir. I am telling the truth, sir. I am telling what is the fact, and if you choose—I don't think you can call him, but I can get an affidavit to that effect from my brother.

DEFENDANT IS NETTLED

During his answer Mr. Insull had half risen from the witness chair. He shook a finger at the prosecutor.

Q.—All right, now, I don't mean to get you excited, Mr. Insull. A.—You are not getting me excited at all. You can get me very earnest when you question my veracity, sir.

Insull's voice rose steadily as he answered that question and he had leaned forward, half out of the chair, shaking his finger.

Apparently roused by the continual prodding questions put by the prosecutor, Insull turned upon him constantly. His most frequent remark took the form of a statement: "I've answered your question before. I told you that and you should remember it." He apparently was doing his best to administer a rebuke to the prosecutor.

Thinks It an Absurdity.

Q.—Now, do you recall that the total cost of the securities which you and your family turned in less the amount of cash which you got from Halsey, Stuart & Co., was $996,953? Do you recall that amount? A. [with a distinct pout]—No; I think it is an absurdity.

Salter asked a series of questions eliciting that the total market value of the Insull Utilities Investment stocks

INSULL'S SALARY SHOWN

Record of the salaries and dividends Samuel Insull received from his companies during the years 1929, 1930, and 1931, as revealed by his testimony yesterday:

SALARIES.

	1929.	1930.	1931.
Commonwealth Edison........	$75,000	$75,000	$75,000
Commonwealth Sub. Corp.....	75,000	75,000	75,000
Peoples Gas................	75,000	75,000	75,000
Peoples Gas Sub. Corp.......	25,000	25,000	25,000
Public Service Co. of N. Illinois.	50,000	50,000	50,000
Public Service sub...........	36,000	36,000	36,000
Middle West................	50,000	50,000	50,000
Midland United..............	8,333	25,000	25,000
Chicago Rapid Transit.......	25,000	25,000	25,000
Chicago, N. Shore & Mil. R. R.	12,499	12,499	12,499
Chicago, Aurora & Elgin R. R.	7,500	7,500	49,000
Peabody Coal................	24,000	24,000	24,000
Midland Utilities Invest. Corp..	16,000	......	......

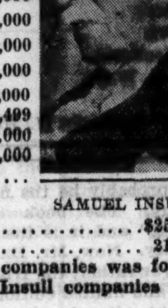
SAMUEL INSULL.

DIVIDENDS.

Corporation Securities company..................	$252,547
Insull Utility Investments..................	218,452

The $470,999 received in dividends from these two companies was for the three-year period. Dividends received from the other Insull companies were not listed.

held by Insull, his son, his wife, and his brother had a market value of $76,400,000 in October, 1929.

Q.—Now, Mr. Insull, I will ask you to state if it is not a fact that the cost to you and the members of your family of those 152,270 shares of I. U. I. stock you turned in to the organization of Corporation Securities company, the cost to your family of that stock was $150,747? I don't mean the market price, I mean the cost price to you of that stock you turned in. If you don't remember, why you can check that up.

A.—I had better put that down, because I don't carry those figures in my head.

Asked to Verify Figures.

Q.—See if you can verify those figures Mr. Insull. If I am wrong I'll be glad to be corrected. Of course, I am speaking of the cost to you and your family of the shares of stock that you turned in. In other words, it isn't what was your equity and what were your paper profits that you put into this company. A.—Let me understand it, so that I will know exactly what to look for.

Q.—You understand. A.—I might just as well say that in acquiring the corner of a given street in this city at $1.25 an acre, that therefore when it is sold, maybe for $10,000 an acre, that I should figure the original cost at $1.25 an acre, the cost to me, is that your theory?

Q.—I want to know the cost of the securities. A.—It might go back to the Garden of Eden then.

Income Tax Reports Shown.

Prosecutor Salter then handed Insull photostatic copies of his personal income tax reports for 1929, 1930, 1931, and 1932. He produced a typewritten sheet, handing it to Insull and asking him to say whether or not the stocks contained thereon were those turned over to Halsey, Stuart & Co. in connection with the organization of Corporation Securities.

ATTORNEY THOMPSON—Now, if the court please, there is no proof and the witness has repeatedly stated that no securities were sold through Halsey, Stuart & Co. Counsel's continued double questions and unfair questions to this witness ought to be stopped. He ought to know how to try a lawsuit.

JUDGE WILKERSON—The witness appears to be able to take care of himself.

THOMPSON—This appears to be a typewritten sheet without any identification.

PROSECUTOR SALTER—Are you trying to tell him not to do it?

JUDGE WILKERSON—The question is, is the witness able to state what that is.

INSULL—I don't know, your honor, whether I have ever seen this before.

After a controversy between Salter, Thompson, and the judge, and after Insull had informed the prosecutor that he was "interfering" with his attempts to recall what stocks had been transferred, the witness agreed to attempt to check his own personal records and see if the stocks listed on the sheet were indeed the ones used in the Corporation Securities organization.

Right to Purchase Shares.

Salter then asked Insull about the right granted him and members of his family to purchase 200,000 shares of Insull Utility Investment company stock at $15 a share. At that time, the prosecutor explained, the market was at $60 a share, and the Insulls borrowed funds from Corporation Securities to exercise the option. Insull agreed.

Q.—And you paid the loan to Corporation Securities by turning in a certain amount of stock of the I. U. I. common at $40 a share? A.—I remember turning it in at $40 a share, but I do not recall that I borrowed the money from the Corporation Securities and paid the loan by turning in part of the stock.

Q.—Then when you stated yesterday you were splitting your profits with the company you did not mean to give the jury the impression that you and your family did not retain over 114,000 shares of the common stock. A.—No, I meant that we were splitting our profits on the price, on the difference between the cost price and the market price of the securities.

Q.—And that split was with respect to something over 70,000 shares? A.—Yes.

Q.—And you and your family also exercised the option on the whole remaining? A.—O, yes.

Q.—So you retained then, to your personal benefit, something over 114,000? A.—O, yes. There is no question of it.

Personal Profit of Million.

Q.—You had a personal profit in that transaction of over a million dollars did you not? A.—How much? I haven't seen it yet.

Q.—Will you answer the question? Did you have a personal profit of over a million dollars? A.—No, sir.

Q.—Did your family have a personal profit? A.—No, sir. They had the remaining securities and they had those at the time of the receivership and they have never been sold and that is what I mean when I say I have not seen the profit yet.

Q.—Why didn't you turn those 200,000 shares into Corporation Securities company? A.—I don't really know.

Prosecutor Salter asked the witness about the Corporation Securities annual report for the year ending Dec. 31, 1929.

Q.—Do you recall the report was rewritten about eight times before it reached its final form? A.—It just happens I didn't know that until I heard it in court.

Q.—In any event, you approved it in its final form? A.—Yes, sir.

Q.—Now, at the time you approved it you knew then, did you not, that the corporation would have to raise some more funds and sell some more stock? A.—O, I must have known it at the time. That was a common situation in most of the enterprises I was connected with.

Q.—Do you recall in January, 1930, the Middle West syndicate closed out all stocks on hand to Insull Utility Investments at $18,000,000 and that Corporation Securities company assumed nine millions of that at a time before the final draft of the report for 1929 was made? A.—Yes, sir.

Borrow Money to Pay.

Q.—Now, do you recall that the company had to borrow money in order to pay for this stock turned over from the Middle West syndicate? A.—No, I don't recall that. The company had on hand in cash, call loans, and time loans, the last day of December, $9,242,596. I don't know without an examination of the commitments that the company had at that time.

Q.—Well, turn to the top of page 11 of that report you are reading. It shows you had purchase contract obligations of over ten million. A.—But I don't know whether any of those purchase contract obligations fell due in the month of January.

Q.—Well, do you recall that on Jan. 25, 1930, a statement was prepared showing the cash requirements of the company for the year, a total of something over 22 million dollars, which would be needed. A.—I recall hearing that put in evidence here, and it struck me as a very low amount, considering the character of the business that the Corporation Securities was in—is in.

QUESTION IS REBUFFED

Q.—Now, directing your attention to your balance sheet statement, this appears: "All organization expenses have been charged direct to paid-in capital and surplus." Do you approve of that entry? A.—I would say, generally speaking, I did. I haven't any particular recollection of it at this moment.

Q.—You knew also, did you not, Mr. Insull, that if the organization expenses had been charged to current earnings and earned surplus it would completely wipe out your earnings and show a deficit for the first accounting period? A.—I can't answer that question because it is purely a hypothetical question and I wasn't brought up in that school of accounting.

Insull's face was flushed, he tossed his head, frowned at the prosecutor and then glanced at the jury.

Q.—Read the question, Mr. Reporter, I didn't mean it to be complicated. A.—It isn't complicated, it is hypothetical.

Insull Speaks with Anger.

Q.—Now look at your statement— A.—[Speaking quickly and with anger in his voice.] You want me to answer that question, or are you going to ask me another.

Q.—No, answer that question. A.—Will you give me time? I can't conceive anybody making up an income account and charging the organization expenses of an institution of this kind against the first three months of its operation. I don't believe it is ever done. I can't conceive of such a thing.

Q.—Just a moment, can't you answer that question "yes" or "no"?

Here Insull turned his back on the jury for the first time during his trial and appealed to Judge Wilkerson. He said: "I wish to ask your honor, whether, if a question is asked me which I know is intended to give a wrong impression to the jury, whether I am compelled to answer it, yes or no, or whether I can give my explanation accompanying it."

Judge Permits Him to Explain.

Judge Wilkerson informed him he could answer the question, then give his explanation.

Q.—[By the prosecutor.] You knew that if the organization expenses had been charged to current earnings and earned surplus, it would completely wipe out your earnings and show a deficit for the first accounting period? A.—[Turning again to the jury.] Yes. I know that to be the case, gentlemen. But I cannot conceive of any accountant in his right mind making up an income account on that basis.

JUDGE WILKERSON—In other words, you think that was proper accounting? A.—Yes.

Q.—[By the prosecutor.] And the reason why you did charge it to paid-in capital surplus was so you could have a statement of earnings? Was that the reason you did it. A.—[Again turning to Judge Wilkerson.] Now, your honor, might I appeal to you to protect me against a lot of these double barrel questions that are intended to stultify my previous answers?

Has Nothing to Add.

JUDGE WILKERSON—Why did you do it? Have you anything to add to what you have said already? A.—Nothing whatever, sir.

JUDGE WILKERSON—All right, he answered the question. Put another.

Q.—Now prior to the time this annual report was issued, there had been a write-down in the way of a depreciation of assets, had there not? A.—Yes, sir.

ASSETS "WRITTEN UP"

Q.—Now does that appear any place in this financial statement that you can put your finger on? Is there any place that you told so that your stockholders and the public could see it and read it, what you charged off there in the way of depreciation?

ATTORNEY THOMPSON—Of course not.

Q.—[By the prosecutor.] Do you find it in either the balance sheet or any profit and loss statement? A.—No, sir.

Q.—Now, Mr. Insull, do you know why the amount of that write-off did not appear on your balance sheet or on your profit and loss statement certified to by your accountant? A.—No particular reason why it should or why it should not.

Q.—Is there any place in the annual report where you told the stockholders or the public that prior to the write-down you had previously written up the value of your assets some thirty-one million dollars? A.—I don't think that is a correct statement, sir, so I cannot answer the question.

Statement Believed Correct.

Q.—Now, directing your attention to the fourth paragraph of the annual report to stockholders of Corporation Securities dated Feb. 17, 1930, this appears: "The total write-off was $34,954,153. Before the write-off the securities were listed at what they had been purchased for, $86,803,103." Now, did you really mean when you made that statement that the securities had been purchased for over eighty-six million dollars, and did you mean to tell the public and stockholders that the securities in your portfolio had actually cost the company eighty-six million dollars? A.—Yes. I presume that at the time I made that statement I was making what I thought was an absolutely correct statement.

Q.—Don't you know, Mr. Insull, that it is not a correct statement that after you purchased your Insull Utilities Investment common stock from Halsey Stuart & Co. at three and a half million it was written up to fifteen million? A.—I have learned that—I probably knew it when it was done but I have learned — and I have never thought of it since, but I have heard it here in court and I probably made a mistake when I said it was the purchase price. I probably was wrong to the extent of about ten millions.

Q.—About 31 millions was it not? A.—I don't understand so, I have never understood so.

"Why Change Your Testimony?"

Q.—You do not remember, then, Mr. Insull, now how much the securities were written up over and above the cost? A.—I don't think they were written up.

Q.—Now, you said a moment ago that they were, that you made a mistake. Why are you changing your testimony? A.—Am I?

Q.—Yes. A.—I didn't know I was. I am innocent of knowledge of changing my testimony.

Q.—Now, do you tell this jury that this statement that you made there that the purchase of these securities for $8,803,103 was a correct statement? A.—I won't say it was correct or incorrect.

QUESTION OF DIVIDENDS

Q.—Now you had some very careful and deliberate conferences on this question of stock dividends before you included stock dividends in your annual report of 1929, did you not? A.—Yes, I had it over quite a period; not in relation to the Corporation Securities company.

Insull said the question had been a matter of discussion in the business for a number of years and that he had previously stated from the stand that the reorganization of the financial structure of Middle West was especially designed so that the common stock dividends could be issued instead of cash dividends.

Q.—Your reasons were that you wanted to eliminate having to pay out some $12,000,000 in cash? A.—Yes.

Prefers to Conserve Cash.

Q.—You would rather pay out a piece of paper and conserve that cash; that is right, isn't it? A.—O, that is absolutely right.

Some altercation arose at this point when Mr. Salter sought to have Insull identify the signature of Clarence MacNeille, secretary treasurer of Corporation Securities. Insull said he had not seen the initials for so long he could not remember them.

Q.—Now do you recall that in connection with the discussions regarding stock dividends with respect to Insull Utility Investments, that some time in December, 1929, you had a series of discussions with respect to the policy you would follow regarding Corporation Securities?

A.—No, I did not have a series of discussions. I had some correspondence on the subject.

Notes to Refresh Memory.

Q.—Does this refresh your recollection, these notes, memoranda by Mr. MacNeille: "In anticipation of discussions regarding the policy to be adopted by the Corporation Securities company in connection with the receiving and paying of stock dividends, I discussed the matter at some length with Mr. Whitworth and Mr. Palmer of Touche, Nevens & Co., and later with Mr. Whitworth and Mr. Sutherland of Arthur Young & Co. These preliminary discussions on my part were followed by a further discussion with Mr. Samuel Insull in his office on Friday morning, Dec. 6, at which Mr. Stuart, Mr. Schroeder and myself as well as Mr. Sutherland, Mr. Martin Insull, Mr. Grimm, Mr. Gulick, Mr. Doyle, and Mr. Davis were present. Following this discussion, at Mr. Samuel Insull's suggestion, I asked Mr. Sutherland to meet in our office with Mr. Whitworth, Mr. Schroeder and myself, which he did on Monday morning, Dec. 9." Do you recall that you had those discussions? A.—I recall we had that conference.

Q.—Now, prior to this time you had some exchange of correspondence with Arthur Young & Co.? A.—Yes.

Reads Letter to McEnroe.

Q.—I believe Arthur Young & Co. had sent a letter to Mr. McEnroe, pursuant to an oral inquiry that Mr. McEnroe had made regarding the treatment of stock dividends? A.—Yes.

Salter than read the letter which summarized the situation as follows:

"Your company would first take into income as dividend income the amount per share stated by the Middle West company in its declaration of dividend and second in the event these particular shares were sold, the amount received in excess of the amount taken as dividend income would be taken as profit on sale of securities. We trust we have covered the point you have in view. Should you so desire we shall be glad to discuss the matter further with you."

Salter then read Insull's reply to the letter, as follows:

"I have your letter addressed to Mr. P. J. McEnroe, president Insull Utilities Investments, Inc. This letter treats of so serious a subject that I do not think your firm should have made a ruling in this matter without first discussing the matter with me, and more especially as I do not agree at all with the decision taken in the letter."

Q.—After you wrote that letter they made a complete about-face and agreed that you might take it in at market? A.—No. After that letter we had a very long discussion on the subject, and as a result of that discussion they changed their point of view and it was agreed we should take it in at market.

Q.—And you convinced them they were wrong in their first position? A.—It wasn't any trouble convincing them they were wrong.

Q.—They agreed to do it the way you wanted it done? A. [emphatically]—No, sir; no such thing, sir.

Q.—You wanted to take it in at market, did you not? A.—I believe that was the true accounting practice. I wanted to do it that way, and I had a long discussion with them and some of my accounting associates, and it was the consensus of opinion that I was right on the matter.

LETTER FROM INSULL JR.

Q.—If you hadn't done it that way your company would operate at a loss every year of its existence without stock dividends being in your income account, isn't that true? A.—I don't think that is true.

Salter read another letter from Samuel Insull, Jr., to MacNeille in which Insull [then in Europe] authorized the signature of his name to a Corporation Securities circular after the approval of D. J. Schuyler and Waldo F. Tobey had been obtained. Insull was then questioned about the circular.

Q.—Now directing your attention to the last paragraph under the heading of "earnings," which says "net income after deducting all expenses and taxes, $7,106,309." And then, deducting from that cash dividends on preferred stock, dividends paid or accrued, something over two million, leaves a balance available for common stock of $4,868,595. And then it says "in the above statement of earnings stock dividends received and to be received upon holdings of Middle West Utilities common stock and Insull Utilities Investment common stock have been taken at the current market prices. On the above basis the earnings available for the 4,898½ shares of common stock for the average time outstanding during 1932 will be $1.42 per share." A.—Yes, sir.

"Why Not Notify Public."

Salter demanded to know why the purchasing public had not been "put on notice that nearly six million of the seven millions of income was made up of stock dividends."

"Well, I presume it did not occur to us," Insull replied.

Q.—Is that the reason, or did you realize if you did tell the public the whole truth about it you would not have been able to sell the common stock at all. Isn't that the real reason, Mr. Insull? A.—No, sir, it is not, and that statement is not true. That was not a question, sir, that was a statement.

Q.—I will ask it again. Wasn't the real reason you didn't tell the public the total amount of stock dividends carried in that income account—the real reason you didn't tell them was because you knew the public would not buy the stock?

Insull angrily denied the implication, fidgeting around in his chair as he almost shouted his answer.

At this point the court adjourned the hearing until this morning.

Insull Trial Notes

For the first time since his return to Chicago from Turkey, Samuel Insull declined to pose for photographers. He was careful to refuse in friendly fashion, however, explaining as one pal to another that he had to keep his mind upon the business of the day, his testifying.

Mrs. Samuel Insull, the former Gladys Wallis of the stage, wearing a light brown coat and figured scarf and small brown hat, sat between the two spinster sisters of the two Stuart bachelors, Harold L. and C. B., who are among the defendants. Mrs. Insull betrayed emotion when Insull said slowly, speaking of his charitable and civic activities, "In my own way I have done my share." She fumbled in her bag and produced a handkerchief, with which she carefully wiped a few tears which had mingled with applied eye shadow.

A jaunty man of trim figure, wearing spots and a camel's hair coat, stepped with a springy tread into the courtroom yesterday after almost embracing Insull Sr. in the corridor. He was George Stuart, father of the carnation wearing Harold and the younger C. B. and the blonde aristocratic Misses Stuart. He is 91 years old, deaf, and feeling fine, which he attributes to the fact that he was "raised on Wall street, which is a hard street to be raised on."

Among occupants of the row of chairs inside the railing and behind the table was Mrs. Clarence W. Sills, gray haired and distinguished, dressed as usual for her court appearances in black. Next to her were her son, William, who resembles his handsome father, one of the defendants, and their pretty daughter, Dorothy, both of teen age. Mrs. Sills replied coldly in the affirmative when asked if they are her children.

Slightly more communicative is Mrs. Clarence T. MacNeille, wife of the tall Scotch defendant from the Halsey-Stuart company. She smiles with apparent pleasure as during a recess her husband passes by and, stooping over, pats her arm. Next to her sits her young daughter.

Mrs. Stanley Field sits on the second row of the audience so she can sew without being conspicuous. Field has given up sitting on his pneumatic tube, but she has a black pillow. She has not missed one session of the trial since it started. "At first it tired me," the pretty gray haired wife of the tall Mr. Field said. "I'd never been in a courtroom before and it seemed tedious. But I'm used to it now." She said she thought Insull "did awfully well" as a witness.

Leslie [Les] Salter, questioning Mr. Insull for the government, pronounced "stock" to rhyme with "hawk," and "getting" to rhyme with "hitting." In contrast was Insull's English accent and his bland manner of speech, such as his reference to his "peregrinations," in speaking of his travels to Paris, Turin, Athens, and Istanbul.

Judge Wilkerson's face and gestures present a constantly changing scene. He scowls, he leans back with hands thrown back of his head, his eyes on the ceiling, he suddenly leans forward and waves his hand as he makes a ruling, or he idly twists a lock of hair or taps his head.

SATURDAY NEWS OF NEW BOOKS

Critic Praises Another Novel by Helen Hull

Best of Five Successive Better Works.

BY FANNY BUTCHER.

"Morning Shows the Day," by *Helen Hull.* [Coward McCann.] Published last Monday.

HELEN HULL has written her fifth novel in what should be great encouragement to her. Her first one won for her admiration if not pæans of praise. Her fifth should do the same, with the admiration increased and the praise more nearly approaching the pæanic. And that, we submit, is what every conscientious author most desires.

It has often been said in phrases more or less impressive that every human being has one good story in him . . . the story of his own life. Sometimes, when one realizes how many secret writers there are [indulging their vice as viciously as secret drinkers], one thinks that practically every human being is busy at the job of writing that one good story.

And of the novels that get published [one out of every two or three thousand written might be an average], most of the first ones actually are that one good story that every man has stored away in the pigeonholes of his mind—autobiographical. Writing one good novel is sometimes merely a mental cartharsis. Writing a second better than the first is diligence. Writing a third better than the second is intelligence, a fourth better than a third is skill, and a fifth novel which is better than the fourth in a progression of competence may be taken as undeniable skill.

Helen Hull has reached the point in her literary career where her skill cannot be denied. She is master of her art. She is not, I should say, a genius, but her novels have a quality of homeliness, or reality that greater ones may lack for many readers.

"Morning Shows the Day" is the record of the lives of a group of high school students in the '90s, their destinies implicit in their adolescense. Allen, determined to make his way, driving a milk cart in the dawn, buying a blue suit to graduate in because he could use it the next year in the college where he would make his way by the equivalence of waking at dawn and driving a milk cart. Shirley, poor, eager for something — temporal and spiritual—which she does not have. Ruby, behind thick glasses dedicated to devotion. Tom, defiant. Eugenia, too softly sheltered, ego-inverted. Robert, the revolter . . . against his ministerial background, against too much law, too much order. The morning of their lives shows the whole panorama of their days. But not without the tricks which fate has up her sleeve for every one. . . . "God packed a wicked wallop in his left" [as Allen's old livery stable trained father phrases it].

"Morning Shows the Day" is what the critics of a generation ago used to call "a slice of life"—a slice of many lives, cut vertically through the years, not near enough to their most vital selves to shock or surprise the reader, never far enough from them to lose the reader's interest.

And, from the author's point of view, the best of five successive novels, done with successively increasing skill, to be wreathed with the symbolic laurel.

Meetings and Lectures

The Dickens Fellowship club will meet tonight at 8 at the Auditorium hotel, at which time "Charles Dickens, Was He a Radical?" and "A Hidden Mystery in the Old Curiosity Shop" will be discussed.

Zora Neale Hurston will be guest of honor and speaker at a tea at the Uptown Players tomorrow afternoon in the studio of the People's church.

On Tuesday at 6:45 at Fullerton hall, Art institute, Prof. Henri C. E. David will lecture on "The Enlightenment: Voltaire et l'esprit Philosophique."

Thornton Wilder will give his last lecture dealing with Euripides for English Readers on Wednesday at 6:45 at Fullerton hall, Art institute. This week's lecture will be on "The Bacchae."

At a meeting of the Chicago Library club on Thursday at 6:30 at the Chicago Woman's club Prof. Percy H. Boynton will talk about "Books for Christmas Gifts."

On Thursday evening in Thorne hall on Northwestern university's McKinlock campus Christopher Morley will lecture on "Streamlines in Literature." This lecture is the second in a series of six lectures and symposia now being presented under the general theme, "Six Views of Tomorrow."

On Wednesday the Chicago College club will entertain at luncheon Mrs. Cox-McCormack, author of "Pleasant Days in Spain," at which time she will discuss many well known celebrities, among them the ill fated Italian poet, Lauro de Bosis.

The Toklas Family Complete

An unusual photograph of Gertrude Stein and Alice B. Toklas, whose "Autobiography" Miss Stein made so skilfully the story of her own vivid life. Beside Miss Stein is her famous French poodle, Basket, and Miss Toklas is holding Pepe, the Mexican hairless dog, which also figures in the autobiography. Basket and Pepe did NOT, despite the stories to the contrary, come to America with their mistresses. Miss Stein and Miss Toklas will make their first airplane flight when they dash, on Wednesday, from New York to Chicago with Carl Van Vechten to the opening of Miss Stein's opera, "Four Saints in Three Acts." And their second when they fly back to New York on Thursday. On Nov. 25 they will return for two weeks when Miss Stein will lecture in Chicago.

Gertrude Stein's "Portrait and Prayers" will be published on the day of her arrival in Chicago.

Mystery of the Week
BY MORTIMER QUICK

Seasoned writers of mystery stories are getting tired of merely conventional crime and are exploiting the confused issue rather than the simple proof of guilt. That veteran, Mrs. Belloc-Lowndes, with so many ingenious murders to her credit, in her new book, "The Chianti Flask" [Longmans], recounts the trial and acquittal of a quiet, self-possessed, and charming young woman for the murder of her disagreeable and elderly husband.

Somebody certainly poisoned him with the always available weed killer in his own private bottle of sour wine. He might, of course, have killed himself, but somehow the wrong doctor is called in and the poor young wife gets into his bad graces and there is hell to pay.

The right doctor happens to be in love with her and she with him, thereby stirring up more trouble. In the end you will find out just who is responsible for the niggardly old gentleman's death and you arrive at that discovery through the pages of Mrs. Lowndes' lucid prose, which she manages to invest, as always, with the ring of inevitable doom. There is no writer of her genre who can so turn each incident and suggestion to account.

Praises Foster Biography, 'Kentucky Home' Composer

Did you miss "Stephen Foster," by John Trasker Howard [Crowell], a few months back? Then repair your loss instanter. It is the first adequate biography of America's most beloved troubadour. "Old Folks at Home" and "My Old Kentucky Home" are probably sung and played oftener than any songs which we designate as "folk" songs, and the story of their composer's life has in it much of their simple native melody.

Staf Toils Nine Years on Dictionary; Part of Letter A Is Ready

After nine years of toil on the "Historical Dictionary of American English and the American Dialect Dictionary," the University of Chicago press some time next year will publish only part of the letter A of the monumental work, it was stated yesterday. Neither Sir William A. Craigie, Oxford educator and lexicographer, nor any member of his staff, under whose efforts the work is going on, would predict when the task would be completed.

The dictionary will deal especially with words which had their origin in the United States, or which have been modified in this country. Many slang words which have stood the test of time will be included, according to Prof. George Watson of the university factulty and next to Sir Craigie in charge.

Novel of Farm by A. G. Street Hit in London

"Endless Furrow" Filled with Love of Land.

BY FRANK SWINNERTON.

LONDON.—[Special Correspondence.]—The novel which is at the moment attracting most attention in London is "The Endless Furrow," by A. G. Street. This is the story of a man born to be a farmer who has some trouble to achieve his ambition. It is full of the author's own love of the land, which had such eloquent expression in his first and autobiographical book, "Farmer's Glory."

Mr. Street has been all through the business of practical farming, in England and in Canada; he is an exceptional writer, and in "The Endless Furrow" he has shown that he can also create a really attractive and convincing character. The book is rightly being much admired by all who can appreciate its value.

Mr. Street is publishing (also with Fabers) his radio talks about the English countryside and English villages, which were given on the air as "Thinking Aloud," and have that same title in book form. These were as popular as any talks to be given in series by the B. B. C. and they are well worth reading in print. They express the point of view of a real English countryman, sincere and humorous; not that of a townsman who has taken his London sophistication to the country and made a pretty picture of all he sees there.

Shakespeare was an English countryman. He never sentimentalizes the country. And a lunch has just been held in London for the sake of launching a new Temple Shakespearé. The old one, published many years ago by the late J. M. Dent, under the editorship of Israel Gollancz, has sold in millions, both in America and England. No edition of Shakespeare is so well known as this in its little red volumes.

The new one, published by J. M. Dent's successors, is of similar size, but is more modern in form, has decorations by Eric Gill, and is freshly edited by M. R. Ridley, M. A., of Balliol college, Oxford. And a large company gathered at the Savoy hotel to honor the enterprise. In the chair, Sir Frank Benson, brother of Lord Charnwood [who wrote the life of Lincoln] and noblest of modern Shakespearean repertory actors; Dean Inge, Eric Gill, Sir Arthur Quiller-Couch among the speakers, and half literary London as audience. The omens were all happy.

Within the next few weeks Chatto & Windus are going to publish what will probably be the first volume of a trilogy. The book is called "The Furys," and it is the work of James Hanley. Now, Mr. Hanley is the English [or rather, the Irish] writer whose first and limited editions will be chiefly sought after in the next few years. He is outspoken, vehement, and bizarre.

The author, I understand, has returned in "The Furys" to the underworld of Liverpool, which he knows intimately.

BEST SELLERS

FICTION.

"Lust for Life," by Irving Stone.
"So Red the Rose," by Stark Young.
"Full Flavour," by Doris Leslie.
"The Folks," by Ruth Suckow.
"Lost Horizon," by James Hilton.
"Mary Peters," by Mary Ellen Chase.

NONFICTION.

"Courage for Today," by Preston Bradley.
"Retreat from Glory," by Bruce Lockhart.
"While Rome Burns," by Alexander Woollcott.
"Experiment in Autobiography," by H. G. Wells.
"New Frontiers," by Henry A. Wallace.
"Forty-Two Years in the White House," by Irwin H. Hoover.

In Years Gone By

Twenty years ago this week the readers of the book page of THE TRIBUNE were hearing about Frederick von Bernhardi's "How Germany Makes War," one of the most startling books of the year, and for the first time meeting J. M. Barrie's "Half Hours."

Ten years ago John Galsworthy's "The White Monkey" was being discussed for the first time and the week's best sellers were:

FICTION.

"The Little French Girl," by Anne Douglas Sedgwick.
"The White Monkey," by John Galsworthy.
"The Green Hat," by Michael Arlen.
"Balisand," by Joseph Hergesheimer.
"The Old Ladies," by Hugh Walpole.
"Arnold Waterlow," by May Sinclair.

NONFICTION.

"Mark Twain's Autobiography."
"The Life of an Ugly Duckling," by Marie Dressler.
"The Letters of Archie Butt."

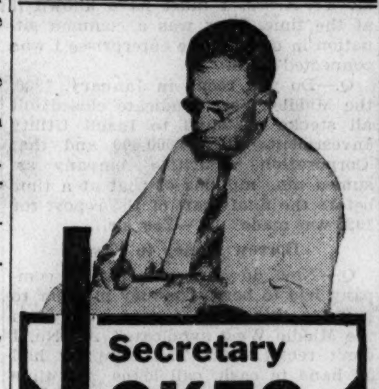

Secretary ICKES takes off his coat to write a straight-from-the-shoulder book on THE NEW DEMOCRACY

AT ALL BOOKSTORES · NORTON · $2.50

JUST OUT

THE DOCTOR IN HISTORY

By HOWARD W. HAGGARD

Author of "Devils, Drugs and Doctors"

The story of human progress from the time when the reeking savage medicine-man struggled with the spirits down to the tremendous achievements of modern science. Lively and amusing as well as informing.

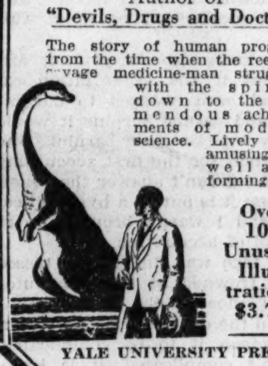

Over 100 Unusual Illustrations $3.75

YALE UNIVERSITY PRESS
New Haven, Conn.

LUST FOR LIFE

The Novel of Van Gogh by IRVING STONE "A biography-novel of singular power and beauty . . . magnificently done." —Golden Book

$2.50 LONGMANS

Alexander Woollcott calls it: "The most profoundly moving story that has passed this way in several years."

Everybody's Reading—

Good-bye, MR. CHIPS

55th Thousand

An Atlantic Book. LITTLE, BROWN & CO.

The New Merriam-Webster

A New Creation

Greater Than Its Famous Predecessors
The Greatest Single Volume Ever Published!

1828
1847
1864
1890
1909
1934

For More Than 100 Years Each New Edition of the Merriam-Webster Has Marked An Epoch In American Education. The New Merriam-Webster, Now Ready, is the Most Important Contribution to Educational Equipment in 25 Years

WEBSTER'S NEW INTERNATIONAL DICTIONARY *Second Edition*

1934 is added to the list of dates made memorable by the publication of new editions of Webster. The first great Webster's Dictionary of 1828 was followed in 1847, 1864, 1890, and 1909 by the famous succession of Merriam-Websters, each marking a broad advance in the growth of the language and the development of the dictionary. The new Merriam-Webster, representing the highest modern scholarship and backed by a century of leadership, is the greatest and most useful reference work ever produced.

Completely New from Cover to Cover
600,000 Entries—Greater by 122,000 than Any Other Dictionary
Thousands of New Words
12,000 Terms Illustrated
Magnificent Plates in Color and Half Tone
Thousands of Encyclopedic Articles
35,000 Geographical Entries
13,000 Biographical Entries
200 Valuable Tables
A New High Standard of Etymologies
Synonyms and Antonyms
Improved Pronunciation Guide
3,300 Pages
New Type, New Plates, Just off the Press
Cost, $1,300,000.00

20 Years Newer Than Any Comparable Dictionary

The past quarter-century has witnessed an evolution in Man's practical and cultural knowledge comparable to no other period in civilization's history. The *foundation book* of education, Webster's New International Dictionary, had to be remade to comprehend this vast change. No mere revision was adequate. *A new creation* was necessary—a new book that could serve the present generation as Merriam-Websters have served succeeding generations for more than a century. The stupendous task of making *a NEW Merriam-Webster* has been completed. A new book has been created that is beyond comparison with any other ever published.

600,000 Entries—The Greatest Amount of Information Ever Put into One Volume

The scope and completeness of material in this book make it a source of information on every subject in the whole range of human knowledge. It is the key to every science, every art, every branch of man's thought and activity. Never before has any book covered as many subjects.

207 of the World's Greatest Specialists

Under the leadership of William Allan Neilson, President of Smith College, as Editor in Chief, the greatest corps of editors ever organized was created to make this volume and to maintain the Merriam-Webster reputation for "supreme authority." Every technical subject has been handled by a specialist. Dean Roscoe Pound of Harvard, for Law; President J. S. Ames of Johns Hopkins for Physics; Professor H. H. Bender of Princeton, for Etymology, are representative of the unassailable authority back of this new Merriam-Webster.

The Greatest Single Volume Ever Published

Not only does it list the largest vocabulary ever published with the meaning, spelling, pronunciation, etymology, and use of each word; but in addition it contains many thousands of encyclopedic articles, hundreds of tables, dictionaries of biography and geography, and scores of other features of great practical value—a wealth of up-to-date information so vast that it is difficult to appreciate.

Write for Free Illustrated Brochure

It is obviously impossible in such small space to give an adequate description of this epoch-making book. There are scores of striking features that can not even be mentioned here. So that you may realize fully why the new Merriam-Webster is the greatest single volume ever published, we will be glad to send you without cost or obligation a most interesting and handsomely illustrated booklet containing full information, sample pages, and specimen color plates.

See the New Merriam-Webster at Your Bookstore, or Mail Coupon for Free Booklet

G. & C. MERRIAM CO.
Springfield, Mass.
Please send me without cost or obligation your illustrated booklet describing Webster's New International Dictionary, *Second Edition* —The New Merriam-Webster
(Chi. Trib. 11-34)
Name......
Address......
City...... State......
Have you seen the word-building game AMERICA? On sale at book and stationery stores.

TWO UNUSUAL BOOKS

THE SENTIMENTAL YEARS

By *E. Douglas Branch,* author of "Westward," etc. The story of the lamp-lit era (1836-1860) of Currier and Ives prints, cast-iron bathtubs, "temperance," health cults and sentimental songs, and of a generation in America who sought comfort in a compromise with a new force—industry. Illustrated. $4.00

THE SALZBURG TALES

By *Christina Stead.* A smash hit! "Some of the most brilliantly sophisticated entertainment I have come across."—*Herschel Brickell in N. Y. Evening Post.* "A tour de force supreme."—*N. Y. Herald Tribune.* "Inimitable...far better than the 'Decameron'."—*The New Yorker.* $2.50

At All Booksellers

D. APPLETON-CENTURY COMPANY
35 West 32nd St., New York

Here's what Christopher Morley says about Archie Binns' LIGHTSHIP $2.50

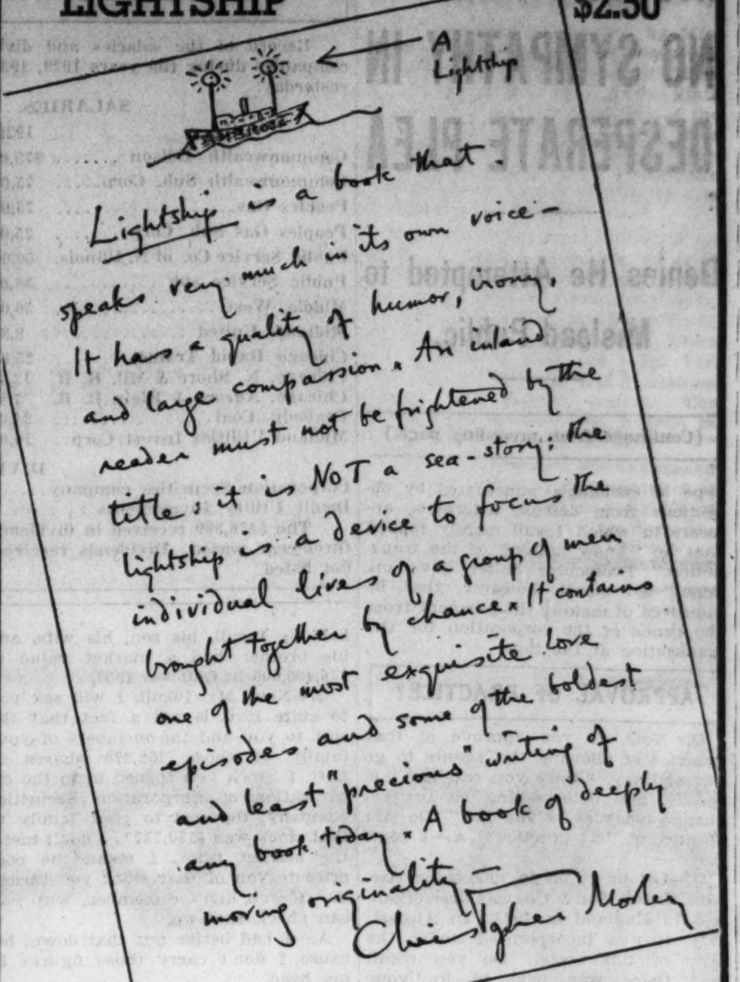

Lightship is a book that speaks very much in its own voice— It has a quality of humor, irony, and large compassion. An inland reader must not be frightened by the title: it is NOT a sea-story; the lightship is a device to focus the individual lives of a group of men brought together by chance. It contains one of the most exquisite love episodes and some of the boldest and least "precious" writing of any book today. A book of deeply moving originality— Christopher Morley

Book Section
Third Floor, North, Wabash
Also in Evanston and Oak Park

Rental Library

. . . . What with all the grand new books coming off the press, and all those you missed this summer . . . you will want to start coming regularly to the Rental Library. It offers you the largest selection in town . . . best sellers, books that were best sellers, and the very new books that start trends in literature . . . books you'll hear talked about later. Most books cost only 3c a day . . . and there's no red tape to renting them. Make an application today and take the books right home with you.

In the Book Section, Third Floor, North, Wabash
Also in our Oak Park Store

GEORGENE FAULKNER, THE "STORY LADY," at 11 o'clock today, will give the fifth of her series of talks on the art of story-telling for parents and teachers, emphasizing the importance of Bible and other ethical and spiritual stories. Miss Faulkner will give the final talk of the series next Saturday morning at 11.

Book Section, Third Floor, North, Wabash

MARSHALL FIELD & COMPANY

"Such an exhilarating and stimulating book that I wish there were ten more volumes to look forward to!"
ALEXANDER WOOLLCOTT

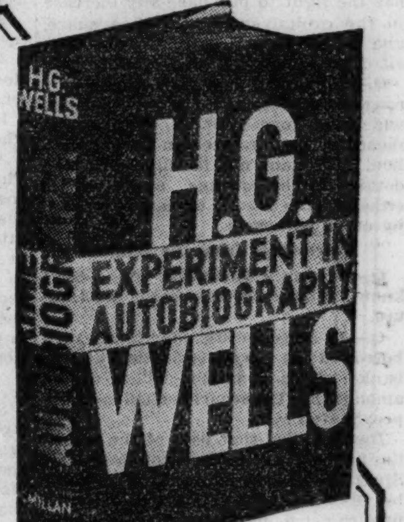

"A human document of first importance!" —N. Y. Herald Tribune

"A basic personal document of our times . . . by one of the most interesting minds now alive!" —Henry Seidel Canby

"It stands out as would a Himalaya peak in the middle of Kansas!" —William Soskin

The Book-of-the-Month Club's November Selection

At all bookstores $4.00

MACMILLAN

★

The new novel by Ethel Boileau, author of the internationally famous best-seller "A Gay Family." (2.50)

WHEN YELLOW LEAVES

DUTTON

BOOK EXCHANGE.

BOOK SALE!
Fall Clearance of Books.
NOV. 3 TO NOV. 11.
Fiction, Biography, Art, technical and travel books included.
GREATLY REDUCED PRICES.
10 Cents and Up.
Modern 1st Editions at 50% Off.
P. O. NEWS CO.
71 W. MONROE-ST.
Open Sundays. Open 10 P. M.

FLOWERS OF ART AND LITERATURE gathered from our fertile shelves and fashioned into a garland of bargains. Conveniently arranged for your inspection, or described on list sent upon request.
THE ARGUS BOOK SHOP,
333 S. Dearborn-st., Phone Wabash 7528.

WEBSTER'S NEW NATIONAL DICTIONARY, 936 pages, 1934 ed., illus. thumb index, $1. Many other book bargains at WILLIAM TARG, Bookseller, 104 W. Chicago-av. [When in Milwaukee, be sure to visit our branch shop at 729 W. Wisconsin-av.]

16TH CENTURY PSALTER AND HYMNAL on display today. Also large collection of fine colored prints, early wood cuts. [1493]. Open nights and Sundays to 11 p. m.
NEDWICK'S, 16 N. DEARBORN-ST.

— SALE —
Must make way for alterations.
NOTHING HIGHER THAN 75c EACH.
DEARBORN BOOK SHOP, 418 S. Dearborn.

. . NEW LIBRARY ON SALE TODAY . .
OWEN DAVIES.
346 N. Clark. Superior 9270.

BOOKS—ON CONSIGNMENT. AMERICANA.
3750 Broadway. Room 70. Evenings.

AUTHORS' SERVICE.

EXPERT REVISION, ALL TYPES OF manuscript and gen'l literary aid. 56 W. Washington, Room 514. Central 3838.

SUBSCRIBE FOR THE CHICAGO TRIBUNE

NEW IRISH 'LAND WAR' LOOMS AS PEACE MOVE DIES

De Valera Rejects Bid to Join Coalition Parley.

BY HUGH CURRAN.
[Chicago Tribune Press Service.]

DUBLIN, Irish Free State, Nov. 2.—Former President William T. Cosgrave's United Ireland party tonight announced that President Eamon de Valera had spurned its bid to participate in a coalition conference to map action against what it described as an emergency situation which might lead to a new "land war."

The Cosgrave statement asserted the controversy over the collection of land annuities from farmers has become critical and may jeopardize the maintenance of public order.

Violence Stirs Idea.

The situation came to a head recently when Irish farmers resorted to violence in connection with payment of the annuities to the government.

The farmers insist they are being forced to pay the annuities twice—to the government and to exporters in the form of reduced prices for their cattle. The reduced prices result from the heavy tax levied by Great Britain on Irish cattle in order to collect the amount of the annuities which has been withheld by the Irish government. Since the exporters pay this heavy tax, they in turn collect from the farmers by paying less for the cattle.

The annuities originated in the land purchase acts of 1903 and 1909 which enabled Irish tenants to buy holdings from their landlords. The necessary funds to buy out the landlords were raised under the auspices of the British government until De Valera became president when all annuity payments were handed over to Britain regularly.

In its statement the opposition party charged that De Valera's "indifference to considerations put forward must appear to many to amount almost to a desire on the part of the government to foment public disorder in order to distract public attention from the deplorable position resulting from their political policy."

Terrorist Tactics Charged.

The statement urges the party's followers not to allow themselves "to be driven to violence notwithstanding the provocation in the certainty that public opinion will ultimately make it impossible for the government to continue its present terrorist tactics."

In the note sent to De Valera requesting a conference provision of better markets for cattle was listed first among matters to be discussed. Another topic referred to export licenses for cattle. A judicial tribunal also was suggested in order that tenants could take their cases to court before default seizures occurred.

Negotiation of a trade treaty with Britain and efforts to secure a larger quota of cattle for export to that country also were urged.

De Valera Blames Enemy.

De Valera is credited with the belief that the United Ireland party is having difficulties with its followers to whom many of the recent acts of sabotage are attributed. The president, it is said, also regards the step as a political maneuver to gain privileges for farmers who have defaulted on their annuities.

Meanwhile, the government intends to proceed with property seizure. Consequently, further disorders are expected.

BRANIFF AIRWAYS CONTINUES TO RUN PASSENGER LINE

Braniff Airways, Inc., has not discontinued passenger service between Kansas City and Dallas, Tex., it was announced in a letter received here yesterday by T. E. Braniff, president of the line. All service between Kansas City and Chicago save one night flight on which the mail is carried has been halted by the line, however.

The company was awarded the mail contract last spring and had been flying passengers over the whole route. Mr. Braniff stated that the Kansas City-Chicago flight by day when the department of commerce regulations allow the line to carry passengers was not profitable and duplicated a similar service provided by Transcontinental Western Air and United Airlines.

Concerning his decision to continue service to the southwest from Kansas City, he said: "Our contract with the postoffice department does not obligate us to provide this service, but we are conscious of a certain public responsibility which we are endeavoring to discharge in a common sense way in spite of the fact that air transport passenger operations are notoriously unprofitable."

7 Gunmen Rob Creamery; 40 Employes Threatened

An automobile containing seven young gunmen drew up before the offices of the Blue Valley Creamery company at 1137 Jackson boulevard yesterday. While one remained at the wheel, three stood guard outside and the other three entered the offices. They compelled forty employés, half of them women, to lie on the floor, and forced Miss Helen Anderson, 24 years old, 6728 South Maplewod avenue, the telephone operator, to hand over $100, with which they fled.

Dr. John Gorrell to Head U. of Pittsburgh Clinic

Election of Dr. John Gorrell, formerly associated with the University of Chicago clinics, as superintendent of the Falk clinic of the University of Pittsburgh, was announced yesterday by Dr. Joseph H. Barach, medical director of the clinic. Dr. Gorrell, 33 years old, received his bachelor of science degree at the University of Chicago, and his medical degrees at Northwestern university. He served an internship in the general hospital of Montreal, Que.

AUTO TAMPERER GETS PROBATION.

Found guilty of tampering with an automobile, Roy Toomey, 30 years old, 2745 North Mango avenue, was given a year's probation yesterday by Judge Joseph A. Graber in the Automobile court. While drinking Oct. 24 he attempted to steal a taxicab in the loop, but was captured.

MUNDELEIN JUBILEE NOV. 20 TO ATTRACT 100 OF HIERARCHY

One hundred members of the Catholic hierarchy, including Cardinal Patrick Hayes of New York, will participate on Nov. 20 in the silver jubilee celebration of Cardinal George Mundelein in Holy Name cathedral, according to Bishop Bernard J. Sheil, joint chairman of the jubilee committee. Bishop Willam D. O'Brien is the cochairman.

The announcements say the celebration will be wholly spiritual. It is to consist of a solemn pontifical votive mass of thanksgiving. Assisting in the service will be the Most Rev. Amleto Giovanni Cicognani, apostolic delegate to the United States. The St. Mary of the Lake Seminary choir and the Cardinal's Cathedral choristers, 235 voices in all, with a 40 piece orchestra, will supply the jubilee music under the direction of the Rev. Dr. Edwin V. Hoover.

Bishop Sheil said there would be no civic celebration, such as a laymen's dinner or reception. A luncheon, however, will be given for participating bishops and other clergy. In addition to Bishops Sheil and O'Brien, the jubilee committee includes the Very Rev. Msgr. Joseph P. Morrison, rector of Holy Name cathedral, and the Rt. Rev. R. C. Maguire, chancellor of the archdiocese.

LABORITES HAIL BRITISH VOTE AS END OF TORY RULE

Win 652 Council Seats in Municipalities.

LONDON, Nov. 2.—(AP)—George Lansbury, labor leader, tonight said the Labor party's sweeping gains in yesterday's nation-wide municipal elections "demonstrate that the nation is sick of Tory rule, both national and local."

In an address at Becontree he predicted that "the events of the last two days will prove only a forerunner of a tremendous victory for labor."

Other labor spokesmen, while reluctant to comment on the national significance of the elections, were openly exultant at what they termed the "amazing" victories in the London area and the "striking gains registered in the provinces."

Labor Gains 652 Seats.

In the metropolitan area and the 100 largest provincial towns in which complete returns had been received tonight, Labor's net gain was 652 council seats.

Party chieftains said the results showed Great Britain that labor had shaken off the effects of the defeat it suffered in 1931.

Earlier Lansbury said the outcome of the voting proved that "municipal Socialism is getting a sure and firm hold on the people, who are not to be frightened by wild stories about waste and extravagance when the money in fact is being spent on beneficial social service."

Spending an Issue.

National issues were not emphasized in the campaigns preceding yesterday's voting. Most of the battles were fought out along local lines. An important issue with the opposition was alleged extravagance of municipal labor administrations, the latter countering with the assertion the money was well spent.

Heartened by the results, the executive of the London Labor party announced it was immediately reviving and expanding the activities of its so-called municipal consultative committee. This body will assist in pushing public welfare projects on the Labor program.

JURY TO PROBE SLOT MACHINES IN KANE COUNTY

A sweeping investigation of alleged widespread slot machine gambling in Kane county municipalities and rural districts was promised yesterday when the Kane county grand jury obtained subpenas for eleven public officials. They will testify on Wednesday before the grand jury in Geneva.

Marcus Damisch, chairman of the Kane county board, first sought the investigation several weeks ago. He carried reports of widespread use of slot machines to State's Attorney George D. Carbary, but was informed there was no money available to finance such an inquiry. Then he repeated his request to H. E. McDonough of Hampshire, foreman of the grand jury, who obtained the subpenas from Carbary.

Besides Damisch, the others named are: Mayors Myron M. Lehman of Elgin and C. M. Bjorseth of Aurora; City Marshal Joseph Huber of Elgin; Sherif Harry A. Crawford of Kane county; John Erickson, president of North Aurora, and Chiefs of Police A. G. Wirz of Aurora; Harold Covalsky of St. Charles, Reuben Anderson of Geneva, Severin Alberovsky of Batavia, and Perle Peck of North Aurora.

Wealthy Creek's 3 Wives Prove Heap Big Trouble

Sapulpa, Okla., Nov. 2.—(AP)—The marital affairs of Wilson Clinton became too involved for him, so the 39 year old wealthy Creek Indian went into court for help. Judge Gaylord Wilcox learned that Clinton had three wives living and two dead. The court annulled one marriage and said proceedings were under way to cancel another. The judge asked Clinton if he did not know that he could have but one wife at a time. "Sure," replied the Indian. "They don't get along."

Steals Police Squad Car While Detectives Lunch

Sioux City, Ia., Nov. 2.—[Special.]—While Detectives Claude Bledsoe and Everett Smith were eating in clear view of their squad car, a thief opened the door and drove away. The car had been left running because the starter did not work. One of the detectives' guns also was in the car.

CREOMULSION
Your own druggist is authorized to cheerfully refund your money on the spot if you are not relieved by Creomulsion.
BRONCHIAL TROUBLES

J. J. McLAUGHLIN ADMITS PART IN KIDNAPING CASE

Son of Chicagoan Freed on Bremer Charge.

(Picture on Back Page.)

St. Paul, Minn., Nov. 2.—[Special.]—John J. [Boss] McLaughlin, Chicago politician, under indictment in connection with the kidnaping of Edward G. Bremer, St. Paul banker, has taken full responsibility for handling part of the $200,000 ransom paid in the case.

This disclosure was made today when McLaughlin's admission to federal department of justice operatives resulted in the exoneration of his son, John J. McLaughlin Jr., who had also been charged with conspiracy in the abduction.

Indictment Is Quashed.

On recommendation of United States District Attorney George Sullivan the indictment against the younger McLaughlin was quashed by Judge M. M. Joyce in federal District court here.

The judge also set the trial of the Chicago politician and two other defendants, Phillip J. Delaney and William E. Vidler, for the April term of court. The $15,000 bond of the elder McLaughlin, on which he has been at liberty, was reduced to $5,000 at the request of counsel.

Freed on $5,000 Bonds.

Vidler and Delaney, who were arrested with the McLaughlins in Chicago last summer on charges the four of them had handled some of the Bremer ransom, were freed earlier this week on $5,000 bond each.

Federal authorities are still seeking Alvin Karpis and Arthur Barker, who have been named by the department of justice as the actual kidnapers of the wealthy banker.

AUTOMOBILE THEFTS.
Automobiles stolen, 36; recovered, 28; stripped, 1 [from police records for the 24 hours ending at midnight Thursday].

Butcher Gets Writ to Keep Wife from Beating Him

Mrs. Mary O'Grady Pappas, 38 years old, 2404 East 93d street, was enjoined yesterday by Superior Judge Rudolph F. Desort from beating her husband, Gust, 43 years old, owner of a butcher shop at 9208 Baltimore avenue. The injunction petition was in connection with Pappas' divorce suit filed earlier in the day by Attorney Harry X. Cole, alleging cruelty. The bill says Mrs. Pappas weighs 225 pounds, while her husband tips the scales at only 140 pounds, and says she has frightened customers from the meat market.

DIES AFTER BLAST IN HOME.

James Murray, 18 years old, 5234 Emerald avenue, died in the German Deaconess hospital yesterday of burns suffered the day before when furniture polish which he was using to start a fire in the kitchen of his home exploded.

WOMAN ON TOUR OF CLUBS LOSES $20,000 IN GEMS

New York, Nov. 2.—[Special.]—Jewels valued at more than $20,000 were lost last Saturday night by Mrs. Alvin Bayer of 235 West End avenue while she was on a tour of midtown night clubs with her husband and a party of friends, it was learned today.

Noel Scaffa, a private detective who is widely known for his accomplishments in recovering lost or stolen gems, was assigned to the case by the company which had insured the gems. He verified the report of their loss and listed the following as the specific articles he is seeking:

One platinum and diamond ring with a center diamond weighing five karats; another diamond and platinum ring with the center diamond weighing two karats and surrounded by twenty-six small diamonds; a platinum and diamond wrist watch with ten baguette diamonds and 189 round diamonds; a platinum and diamond brooch, and three platinum and diamond bracelets.

BEG YOUR PARDON

A recent editorial in THE TRIBUNE, commending the Infant Welfare Society of Chicago and health authorities, stated that the infant death rate was only 9.7 per thousand of population in the city during the year 1933. According to Philip D. Armour, president of the Infant Welfare society, the 9.7 rate referred only to babies cared for by the society, the death rate for all babies in Chicago last year being 49 per thousand births, ranking Chicago second among large cities in the saving of lives.

A story in THE TRIBUNE yesterday stated that the exhaust pipe of a Keeshin Motor Express company truck was "equipped with a can, for which the name muffler would be a misnomer." J. L. Keeshin, president of the company, said this muffler was standard equipment on the truck when it was purchased ten months ago.

DIES AT STOCKYARDS.

James Rogers, 72 years old, 7657 Emerald avenue, a yardman at the Union Stockyards, dropped dead yesterday in the Exchange building in the yards.

SUIT FOR DIVORCE IS FILED AGAINST VAN LEAR BLACK

(Picture on back page.)

Suit for divorce was filed by Mrs. Helen Frampton Black, 28 years old, against her husband, Van Lear Black Jr., 30 years old, 1350 North State street, son of the late publisher of the Baltimore Sun, who disappeared from his yacht at sea in 1930. Shortly afterward Circuit Judge Philip J. Finnegan enjoined Black from molesting his wife or disposing of his assets.

Mrs. Black's bill, drawn by Attorney Lloyd A. Faxon, charged extreme cruelty. It alleges Black beat, kicked, and choked her on several occasions, and that he has been habitually drunk for the last two years. Mrs. Black asks custody of their one child, Van Lear III., 4 years old, and is seeking alimony and support money. The Blacks were married Dec. 2, 1929, in Spottsylvania, Va., the bill says.

When the publisher's will was opened a few days after his disappearance it was found he had left only $50,000 of his $3,000,000 estate to Van Lear Jr., who was then one of five children.

Chicago Daily Tribune
THE WORLD'S GREATEST NEWSPAPER
FOUNDED JUNE 10, 1847

ENTERED AS SECOND CLASS MATTER JUNE 3, 1903, AT THE POSTOFFICE AT CHICAGO, ILL., UNDER ACT OF MARCH 3, 1879.

All unsolicited articles, manuscripts, letters and pictures sent to The Tribune are sent at the owner's risk, and The Tribune company expressly repudiates any liability or responsibility for their safe custody or return.

SATURDAY, NOVEMBER 3, 1934.

THE TRIBUNE OFFICES.
CHICAGO—TRIBUNE SQUARE
MILWAUKEE—EMPIRE BUILDING.
NEW YORK—220 EAST 42D STREET.
WASHINGTON—815 ALBEE BUILDING.
BOSTON—718 CHAMBER OF COMMERCE BUILDING.
ATLANTA—1825 RHODES-HAVERTY BUILDING.
LONDON—135 FLEET STREET
PARIS—1 RUE SCRIBE
BERLIN—COLUMBUS HOUSE, POTSDAMERPLATZ 1.
WARSAW—ALEJI FRASCATI 6.
ROME—GALLERIA COLONNA [SCALA A].
SHANGHAI—38 AVENUE EDWARD VII.
TOKIO—IMPERIAL HOTEL.
MEXICO CITY—HOTEL REGIS.
PANAMA CITY—HOTEL CENTRAL.
SPECIAL REPRESENTATION.
SAN FRANCISCO—820 KOHL BUILDING.

THE TRIBUNE'S PLATFORM FOR ILLINOIS

Repeal the Tyranny Law.

THE TRIBUNE'S PLATFORM FOR CHICAGO

1. *Cut taxes in half.*
2. *Pay the defaulted bonds.*
3. *Overcome crime.*
4. *Speed up railroad passenger service.*
5. *Make Chicago the first city in the world.*

"The Newspaper is an institution developed by modern civilization to present the news of the day, to foster commerce and industry, to inform and lead public opinion, and to furnish that check upon government which no constitution has ever been able to provide."—Chicago Tribune.

VOTE FOR REPUBLICAN CONGRESSMEN.

Call-Me-Jim Farley, late of the New York boxing commission and now national chairman of the Democratic party, has been going up and down the corn belt telling the farmers how well off they are. Farm income is higher this year than last, he says, and as the Democrats are in office the increase must be the result of Democratic administration. It is all very simple.

Mr. Farley does not flatter the intelligence of the farmers. Many farm prices have been dropping in recent months. The AAA has just ordered a reduction of 25 cents a hundred for milk in the Chicago area. The price of hogs has also slumped. Mr. Farley cannot claim credit for raising prices without assuming responsibility when prices fall.

As a matter of fact, so far as the corn belt is concerned, the drouth is principally responsible for whatever rise in prices has taken place. The drouth was a terrible visitation which the Democrats can claim as an ally if they want to. The real question for farmers as for every one else to decide is not whether they favor a repetition of the drouth but whether they favor a continuation of the political policies instituted by the Democratic administration, particularly the AAA and NRA.

So far as NRA is concerned, the answer of the farmers is obvious. The NRA has served only to raise the prices of the things they buy. To farmers it is a dead loss. It has cost them most of the benefits which they expected to receive if farm prices rose.

That leaves AAA, with its ambitious program of farm control. This year the farmers have seen what can happen when they allow swivel chair experts in Washington to do their planning for them. This country has had many drouths, but this year is the first in any farmer's memory when the farmers of the United States have felt foreign competition in the American market. Already Canadian farmers have sold more than six million bushels of grain to this country. We have imported corn from the Argentine and great quantities of rye from Poland. The Democrats promised to win back the lost foreign markets for American farm products. They have not done so, but instead have encouraged the foreign invasion of our market, with a resultant loss of millions of dollars to American farmers.

Corn belt farmers should not lose sight of the fact that the burocrats imposed the same ratio of crop reduction upon all farms and all farmers in all sections of the country where corn is grown. On the surface this looks like fairness. In reality it is anything but fair. The reduction meant the loss of a few bushels and a few dollars to the man farming a rocky hillside in Tennessee, but it meant thousands of bushels and hundreds of dollars to the ordinary farmer in Illinois, Iowa, and Indiana. The benefit payments more than compensated the hillside farmers for the crops they didn't grow and the corn belt farmer has paid the bill. A Tennessee mountainside is not as good as an Illinois farm for growing corn and hogs, but for non-hog raising it is every bit as good.

Mr. Farley saw to it that the benefit checks went out for the most part just a few weeks before election. The attempt to influence votes in this way has been called bribery, but the word is not accurate. You cannot bribe a man with his own money. The so-called benefits which the farmers are now receiving were withheld from them when they sold their hogs. The packers paid the tax and the farmers got that much less for their hogs at the stockyards. Now the corn belt farmers are getting a part of their money back, months after they had earned it. The farmers have nothing to be grateful for.

Corn belt farmers do not need to be told how to farm. They are the best farmers, by and large, that the world knows and their farms are, by and large, the most fertile. A Republican success this autumn will put an end to the raiding of the corn belt by politicians seeking to build up a political machine in poorer farming areas at the expense of the most competent farmers in the nation.

FOR EFFICIENCY AND ECONOMY.

Taxpayers are apt to be more interested in government when there is some personal concern. There is no more personal concern than paying taxes. Voters, therefore, will be deeply interested in electing members of the board of tax appeals.

There are two positions on this board, and there are four candidates: David L. Shillinglaw, Emmett Whealan, Thomas O. Wallace, and Fred W. Brummel. Mr. Brummel is an incumbent. George F. Nixon, the other incumbent, is not a candidate. He now is running for president of the Cook county board.

Of the four candidates, the dictates of efficiency and economy prompt the voter to seek the names of Wallace and Brummel.

Thomas O. Wallace, a Republican, has been in the real estate business in Chicago for the last 36 years, which qualifies him as an expert in real estate valuations. He has also had an exceptionally fine record in public office, during his five terms as alderman and his eight years as clerk of the Circuit court.

While he was in the last named position the work of that office nearly tripled. Despite the increase in work, Mr. Wallace reduced the expenses of the office from $153,032 in 1923 to $133,978 in 1931.

Mr. Brummel, a present member of the board, has a record of 34 years in the field of insurance and real estate. During his time on the board he has constantly fought for tax reductions. He headed the movement which led to the 20 per cent reduction for all land and improvement assessments in 1932. He led in securing the 15 per cent reduction in tax valuation for small homes.

Both Mr. Wallace and Mr. Brummel merit the votes of those who favor efficiency and economy in public office.

TAMMANY COMES WEST.

One of the capital weaknesses of the Democratic party in the west was Tammany. The assumption by our people that Franklin Roosevelt was a foe of that formidable power and of all its methods undoubtedly had much to do with his nomination. It was Al Smith who carried this load, for Smith never denied his friends. In the great battle of the Democratic convention at New York the opposition that defeated him made its fight upon Tammany, symbol of spoils politics at its worst. In the race for the nomination in 1932 the opposition to Roosevelt carried a fatal handicap in its connection with Tammany, of which Roosevelt was supposed to be the militant foe.

We are wondering what the people of the west think of all that now. The assumed foe of Tammany, having won the election, promptly put the most powerful of the Tammany chieftains in the most powerful political office in the gift of the President, and this chieftain at once set about bringing the whole Democratic organization of the nation into the fold. With unlimited funds drawn not from the party treasury but from the taxpayers of the nation, with an army of new jobs to fill and fat favors to bestow, Tammany, through its present leadership, has power it never dreamed of in the palmiest days of the past. It has spread its methods over the nation.

For all the tall talk of the New Dealers, this campaign is a Tammany campaign, fought on true Tammany lines, under the masterful generalship of a Tammany warrior.

It is true the time tried methods of Tammany wear a more pleasing appearance to western recipients of federal bounty. But the system absorbing them is the Tammany system. Its ethics are Tammany ethics. Its results to the political morals and the material welfare of the nation will be in due time the same as they have been over the political morals and welfare of New York. The tiger is roaming far and wide and handsome. The Tammany farmer has found the more abundant life.

HIGH PRESSURE MATRIMONY.

In these modern days we have become used to high pressure salesmanship. Billboards, radio, periodicals, and door-to-door salesmen continually din into our ears the reasons for this and that, and perforce thrust us into some purchase.

And now, it appears, even the field of matrimony has been invaded by the high pressure artists.

The city of Waukegan has been compelled to pass an ordinance to protect citizens from being forced into holy wedlock against their better judgment. Specifically, the ordinance is aimed at high pressure salesmen who infest the sidewalks and railway stations as "hustlers" for some judge or justice of the peace who specializes in marriages at any time of the day or night.

The ordinance makes street solicitation of prospective bridal couples a misdemeanor.

Love, romance and marriage, while not necessarily inseparable, have been linked in the past as rather sacred things. They are connected with moonlight and rose gardens, not with sidewalk salesmanship.

We thought that marriage, at least, ought to be a matter of personal choice.

Editorial of the Day

SILLY QUESTIONS.

[Memphis Commercial Appeal.]

Dr. Henry B. Hazard, an official of the federal immigration and naturalization bureau, told the Milwaukee immigration council a few days ago that certain questions asked in naturalization tests were unutterably silly. As example he cited the fact that naturalization examiners habitually asked candidates about the height of Bunker Hill monument and the number of stars on a silver quarter. As Dr. Hazard says, there have been times when the quarter had no stars at all, other times when it had 13, and still other times when it had 26. He says likewise that it doesn't mean anything sane in the connection anyway, and we heartily agree.

Dr. Hazard feels that questions asked on naturalization tests should be designed to show what manner of man the applicant is and what he proposes to do with himself if he is admitted to citizenship. The height of Bunker Hill monument, for instance, can have nothing to do with those genuinely important considerations. What we ought to want to know and be determined to find out is why the applicant left his native country, what sort of record he made there, what he is trained and qualified to do, and, above all, what his real attitude is toward American institutions. If we can get a fair inkling of that sort of thing we shall be getting toward the place where we are able to make a sane decision as to whether we want the candidate as a citizen of the United States.

We heard once of an applicant for citizenship who was asked something about Washington. It developed that he had never heard of George Washington or of Washington as the capital city, but he did know all about where Washington stood in the American league race and he had a rather intelligent comprehension of baseball in general and approved of it most enthusiastically. Thereby he was giving evidence of some considerable measure of fitness for life in this country, even though he was weak on its history and governmental setup. That he should know of baseball and like it meant more in the connection than whether he could name and identify our great men of days gone by. Information of that sort can be taught, but adaptability cannot.

AND THEN SOME.

Judge [to victim of holdup]—While you were being relieved of your valuables did you call the police?

Victim—Yes, your honor, everything I could think of.—U. S. S. West Virginia Mountaineer.

A LINE O' TYPE OR TWO

How to the Line, let the quips fall where they may.

I BROKE DOWN and cried like a child when I read Sam Insull's recital of his life on the witness stand. But just the same when a salesman came into the office right afterward and tried to sell me twenty shares of the Roll-In-Gold mica mines in Iveanitch, Utah, I chased him down six flights of steps. Sentiment is a lovely thing, but, gosh! what a memory I've got.

WHEN THE DEMOCRATS send a conveyance around Tuesday to carry sovereign voters to the polls they ought to use reindeers and sleighs with plenty of jingle bells. It would help the S. V.'s to believe more firmly in Santa Claus.

AND IN SPITE of what we've been through during the last few years social snobbery still exists. A woman friend of mine refused to go up in an elevator in a hotel and waited for another one. I asked her why and she said the man who ran the first elevator was only a grand duke, while the man who ran the second elevator was a prince of the blood royal. I waited for the third elevator. The man who ran that one was the cousin of one of our best known bandits and I hoped if I gave him a cigar and told him he looked like Warner Baxter it might do some good if I found a gat pushed against my tummy some night when I stopped for a red light.

HAUNTED.

And so, all day, I passed the avenue;
Watched how the first faint mists of morning fade
Into the noonday glare; and now I wade
Breast-high in thickening shadows dusted blue
With evening. Still there moves with me
Your wraith, more palpable than golden bands
Of light athwart my way, whose clinging hands
And pleading voice shall never set me free.

The winds that shake a fragrant bough and pass
Know not the stolen sweet as loss but gain.
You said, "Your lips for joy of mine, dear lass . . ."
Lightly I gave, and thereupon knew pain
Too sharply sweet to think on. Now you know
Why you must haunt whatever way I go.

MARGARET THOMSON RAYMOND.

A NEW YORK PLAYWRIGHT is going to quit the business because of economic difficulties. Don't people who practice singing and who practice on the piano ever encounter economic difficulties? And the man who meets me regularly every day in Rush street and gyps me for a dime? I don't wish hard luck to anybody, but I wish he would meet enough economic difficulties so that he would retire.

SCIENTISTS ARE WONDERFUL! They've done such marvelous things. Think of robots who answer questions offhand and tell you the name of your great-grandmother at her third marriage and how to make a deep-dish apple pie with raisins and dried currants. But have they invented a way to evade the man who says he wants to tell you about the cute thing his little boy said last week? No, there science is helpless.

OPPORTUNITY NOW BANGING AWAY!

And now to announce the judges in the great prize contest to end all prize contests! They are:

Janet A. Fairbank, distinguished novelist and so many and so forths that I couldn't possibly list them all.

Fanny Butcher, brilliant literary critic on our morning contemporary, THE CHICAGO TRIBUNE—and grand person.

James O'Donnell Bennett, author, among a thousand other things, of that modern classic, *Best Loved Books.*

I won't have a thing to say; I'll just pass over your offerings to the judges and their decision will be final. If you win you get your contribution printed on the inside front cover of the Linebook of 1934. And you can sign your nom de guerre or your real name or both. What you do is to write an introduction for the Linebook; explain it, explain me (if you can); go into details as to why there is a Linebook, a Line, or a me—anything you like. The best things George Bernard Shaw ever wrote—and he's written plenty—are the introductions to his books; perhaps the best thing you'll ever write will be the Introduction to the Linebook of 1934.

Anyway, here's your chance!

AND ABOUT ALL that can be gathered is that Upton Sinclair's campaign will only result in giving another word to the cross word puzzle makers—"47, Horizontal"—initials of a plan devised by a candidate for governor in a western state."

"MODEL TOWN," NEW DEAL PLAN, LACKS CHURCH.

(Headline in The Chicago Tribune Oct. 25, 1934.)

God's House must wait; there are more "pressing" needs;
Man is provided with his comfort first,
Flesh being clamorous in its demands.
(O soul, what of your hunger and your thirst?)

Befuddled planners in a desperate age,
Whose urge is honest but whose vision dim,
Can you not see there is no need on earth
So pressing as our need today of Him?

ADELAIDE LOVE.

"HE WAS DOWN to his last nickel, so what could he do?" says a line we read in a fiction story yesterday. Well, all my friends who get down to their last nickel usually meet the situation with a brave heart; they go over to France and live in their château for six months and then come back and clean up a couple of million on the stock market.

"SPEND YOUR WAY out of the depression!" says the slogan. What with?

R. H. L.

How to Keep Well By Dr. Irving S. Cutter

To the limit of space questions pertaining to hygiene and prevention of disease will be answered in this column. Personal replies will be made to inquiries, under proper limitations, when return stamped envelope is inclosed. Dr. Cutter will not make diagnoses, or prescribe for individual disease.

[Copyright: 1934: By The Chicago Tribune.]

WHY THE CHILD STAMMERS

At the present time there are two schools of thought relative to the cause of stammering. One believes that the disturbance is based upon some personal infantile repression; the other contends that stammering is the result of certain circumstances that have existed in the child's environment. Regardless of whether the cause lies in one factor or the other, stammering is generally recognized as a remediable nervous disability and not alone a speech defect.

Among the causes that are mentioned are a marked tendency to nervousness on the part of the growing child and any congenital or acquired physical defect of which the child may be conscious. Some parents will relate that they are able to trace the origin of stammering to a shock, fright, or illness sustained by a child. While such incidents may not in and of themselves develop stammering, it is clear that they may have the effect of weakening the nervous stability.

There are those who believe that stammering is hereditary, and one author records that of 522 cases, 179 reported other members of the family as addicted to stammering. In such cases it is quite probable that imitation played an important rôle.

Stammering has little if any relation to intelligence, although at one time it was considered that children who stammered were below the average in mentality.

Symptoms of stammering are quite easily recognized. As a rule, spasmodic movements in the child are not alone confined to speech. There is frequently a lack of coördination and many times children will exhibit some of the nervous tics, such as jerking the head, blinking the eyes, clenching the hands, or violently moving the arms and legs. In this connection a careful physical examination must be made to rule out chorea, or St. Vitus' dance.

Excitability is an important factor. A child may stammer only when he becomes excited. Many such children have difficulty in taking things calmly; they play too hard and rest too little.

Occasionally the sense of inferiority is basically responsible. Wendell Johnson in his book, "Because I Stutter," portrays vividly the trials, hopes, and fears of a stammerer. The author says, "Stammering forces one to think of himself constantly. It prevents his carrying on a connected thought process, and the stammerer is in constant mental and physical pain."

The treatment of stammering has been well nigh revolutionized within the last few years. It must be undertaken by one who has an understanding of child psychology and who will seek the basic cause in the individual case. There are quack remedies and trick devices in treating stammering, as there are in treating organic disease. Thorough physical examination should precede instruction, and the teacher, if he is to succeed, must be the pupil's friend. He must bring to light any and all conflicts and repressions that are causing an anxiety neurosis.

The word association test has been found of great value. Boome and Richardson, in their "Nature and Treatment of Stammering," outline a case in which the test brought out the fact that a lad had been completely overshadowed by an older brother who had constantly bullied him at home and at school. The older brother was strong enough physically to always make the younger one give in. A cure was accomplished by removing the child from the pernicious influence of the brother and placing him in a reasonably happy environment.

The basis of treatment for stammering is relaxation. Tension must be removed and replaced by ease. It is imperative that the patient speak in the easiest, most phlegmatic way possible; and, while speaking, he must endeavor to maintain a feeling of comfort. The stammerer's feeling of inferiority must be converted into one of equality, with the development of a sense of responsibility. Discouragement must be replaced by courage and the will to do.

BLOOD DONOR.

D. B. writes:

I applied recently for life insurance in a standard company. I was given a thorough examination and found all right by the doctor, but was rejected because it was learned that I was listed as a blood donor.

Before a man is accepted as a donor he is given a very strict medical examination by the doctor of the hospital, which means that they seek men in excellent health, and if there is anything the matter with the person he is not accepted.

Please explain why an insurance company will not give insurance to a blood donor. If it is because they think that a person becomes weak after giving a transfusion they certainly are making a mistake, because the person shows no bad effects whatever and, in fact, sometimes gains weight. Do you think the company is right in refusing me insurance?

REPLY.

We cannot make rules for insurance companies. They have a list of forbidden occupations.

In this case I assume that the theory is that accidents may happen to one who is a professional blood donor. Sometimes anemia results if blood is given too frequently and in excessive amounts. The one who gives blood repeatedly is putting rather more than normal strain upon the blood forming organs of the body.

BLOOD TRANSFUSION.

Mrs. J. H. writes: How are blood transfusions given? Are the donor and recipient in the room together?

REPLY.

There are two methods. In one there is a direct connection made between the artery of the donor and the vein of the recipient. In this procedure the individuals are placed side by side. In the second method the blood from the donor may be withdrawn in the laboratory, placed in a proper receptacle containing citrate solution, and then injected into the recipient's vein by syringe.

INFRA-RED RAYS.

J. L. G. writes: Would infra-red rays be harmful if used too frequently?

REPLY.

No. These rays supply heat. This is quite in contrast with ultraviolet, which can cause damage if used to excess.

FRIEND OF THE PEOPLE

Letters to this department must be signed with names and addresses of writers.

DIVIDING ESTATE.

Chicago, Oct. 30.—[Legal Friend of the People.]—Mother died a short time ago [father dead] leaving no will, but the estate is to be equally divided among four children [all adults]. There is no property except bonds [some defaulted] and one of the heirs has property on which mother held a $7,000 mortgage. Interest on this mortgage has not been paid for three years, as farm production and prices have been so poor. 1. Can the eldest son upon mutual verbal consent take care of the estate? 2. Must estate be put through probate? 3. If so, what is the time limit, after death, in which it must be probated? A. J. F.

1. We see no objection to his managing the property with the consent of the others if that is what you mean to ask, but see 2.
2. Yes, in order to produce a merchantable title to real estate.
3. There is no definite time limit. Probate can be dispensed with in cases where parties are not interested in the merchantable title and where other complications are not present.

TRIBUNE LAW DEPARTMENT.

PARTITION SUIT.

Chicago, Oct. 27.—[Legal Friend of the People.]—I acquired five-ninths equity in a building through foreclosure proceedings. I was represented by attorneys. The other four-ninths is owned by another person. I received a summons a few days ago to appear in court, for the owner of the four-ninths equity has started a partition suit. 1. I do not know what the object of such a suit might be and [2] what might be the best thing for me to do in the matter. 3. What should I do when owner of a large building files a petition for bankruptcy and [4] what is the bankruptcy law? W. H. J.

1. To force a judicial sale of the entire premises and a distribution of the net proceeds.
2. We suggest that you examine the bill in the court files. If it correctly states the facts, then about all that is left for you to do is to arrange to be present at the sale, or to see that some person is there prepared to make an adequate bid.
3. Depends on your relationship to the facts.
4. It is a federal statute authorizing insolvent persons to surrender their assets to their creditors and secure a release.

TRIBUNE LAW DEPARTMENT.

LIABILITY FOR LOAN.

Berwyn, Ill., Oct. 30.—[Legal Friend of the People.]—A man and wife during their marriage borrowed a sum of money, note being signed by the wife with the husband's full knowledge of same. Two years later note still remained unpaid. In the meantime the couple were divorced. Who is liable for this loan? F. M.

It is not clear why you say that the money is borrowed by both although the note is only signed by one. We would not undertake to advise definitly without having the facts more clearly before us, but we can say this, that if the loan was for a family expense, then both spouses would be liable on the transaction itself, disregarding the note.

TRIBUNE LAW DEPARTMENT.

DIVORCE ACTION.

Chicago, Oct. 30.—[Legal Friend of the People.]—Can you tell me if it is possible for a man to obtain a divorce from his wife in any state without her knowledge? P. M.

Most states authorize notice by publication and mailing where the defendant is a nonresident. Obviously, such notice might fail to come to the attention of the party for whom it is intended.

TRIBUNE LAW DEPARTMENT.

The DEBUNKER

By John Harvey Furbay, Ph. D.

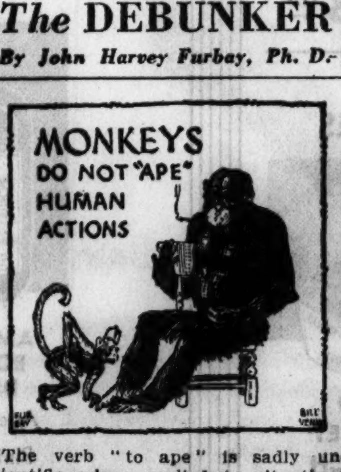

The verb "to ape" is sadly unscientific when applied to situations of one animal imitating another or imitating human beings. Monkeys and apes can be trained to perform human actions, just as other animals can be, but nothing is farther from the truth than to say that these animals voluntarily perform such acts any more than other animals do.

[Copyright by Public Ledger, Inc.]

VAULTING AMBITION

[Glasgow Record.]

VOICE OF THE PEOPLE

Writers should confine themselves to 200 or 300 words. Give full names and addresses. No manuscripts can be returned. Address Voice of the People, The Tribune.

REPLY TO MR. ICKES.

Chicago, Oct. 30.—In a speech recently Mr. Ickes is quoted as saying that Mr. A. W. Mellon had a hand, or perhaps two hands, in starting the depression.

This part at least of the Ickes speech should be put on the comic page. It is funny enough to be there. Long before the big crash Mr. Mellon advised people to buy good, sound bonds—not stocks. Does that look like he was starting a depression? The depression was world-wide. It visited places that never saw a Mellon mill or office, and in some cases it visited them before it came here. Who started it in those countries?

Depressions have always come and gone every few years. If any man understands them he is higher up than Mr. Mellon. Probably the man in the moon knows a lot more about it and Mr. Ickes should get after him. He has chased other fantoms around the western deserts of this once great country in his PWA work. It looks like he must hate business men in a big way if he tries to tie a responsibility this big on one of them.

I am reminded of the fellow who said he wasn't going to heaven because his business was going to hell and he was going where the business went. If the Washington experimenters send business to that place the chances are that we will all go there with it whether we want to or not. E. C.

AIR LINE VS. STREAMLINE.

Chicago, Oct. 26.—In this morning's TRIBUNE Hal Foust's article on the streamlined train's coast to coast trip quotes a railroad official as stating that he knew of no way to fly between Los Angeles and Chicago without the loss of a business day.

The fact is that United Air Lines, over the same route on which the streamlined train made its speed test, has been flying passengers overnight and without the loss of business hours between these cities. Passengers, mail, and express leaving the Chicago airport at the close of the business day reach Los Angeles at 6:15 a. m. On the return flight passengers leaving Los Angeles shortly before midnight reach Chicago in time for an afternoon appointment.

This railroad official evidently did not know that for more than a year United Air Lines has also provided an overnight service, without a single business hour being lost, to San Francisco and other cities in California, and to every major city in the Pacific northwest in addition to the new recent overnight service to Los Angeles.

It is also noteworthy that simultaneously with the speed test of the streamlined train United Air Lines cut two hours off its Los Angeles-Chicago time, and plans to make another sharp reduction in the immediate future.

HAROLD CRARY.

SILICA IN THEM THAR HILLS.

Gilbertsville, Ky., Oct. 27.—I wish some one of your readers would stop pondering politics long enough to tell me what silica is.

I live in the lower Tennessee valley. The TVA head geologist reported that rocks on my hilly old farm are 99 per cent silica. Clay a mile away tests 92 per cent silica, according to a report of the Kentucky geological survey, and yet another says sand is silica.

My neighbor says silica is a highfalutin name for dirt. Maybe she is right. MRS. REID TRAVIS.

THE CEMETERY CODE.

Chicago, Oct. 30.—In looking over THE TRIBUNE of Oct. 30 to find what prominent Democrat had most recently deserted Upton Sinclair I noticed the item regarding the controversy between two groups of cemetery owners and of the effort to replace tombstones with small bronze markers.

This argument is of rather recent origin, and, like the one about changing the name of Crawford avenue to Pulaski and back again to Crawford, involves two schools of thought. The upward and onward bronze marker boys, with spats, cane, Oxford bags, and belted overcoat, want to push around the old-time monument dealer with his congress shoes, rubber collar, sleeve holders and Elks tooth on his watch fob, but such things just can't be done. The American people, tolerant and long suffering, will submit to almost anything except an abridgment of their constitutional rights to a tombstone. Take that privilege away and the bill of rights goes with it and life wouldn't be worth living.

There is an ethical side to the controversy too, for to abolish the tombstone business would not only sentence honest chiselers in granite, marble and stone to involuntary idleness but would create another group and another kind of chiselers; for, bronze being a mixture of copper and tin, it's easy to imagine the bronze marker soon becoming all tin, and incidentally being sold over the counters of the 5 and 10 cent stores.

Added inscriptions cannot be cut into bronze markers when once placed on the grave. This makes it pretty tough on the second wife.

Usually I am to be found in any movement to make this a bigger, brighter, freer and fuller America, but I hesitate to join a crusade that is born in a cemetery. If, however, the bronze marker boys have any energy to spare, and as I am getting along in years, let me suggest they hook up with that guy out in California who wants to give 200 bucks a month to every one over sixty years old, on condition they spend it every month.

THOMAS K. DAVEY,
Former president Chicago branch, Granite Cutters' International Association.

NOT AN ADMIRER OF G. STEIN.

Chicago, Oct. 18.—Why make so much of a fuss over Gertrude Stein? Why any sane and intelligent person would even give her a thought after reading one of her paragraphs puzzles me. Her writing is in the same class as modernistic painting. It seems that people who are unable to understand either [what sane person could?] haven't the intestinal fortitude to admit it. They pretend they do and cause a great deal of commotion over nothing. Perhaps they are trying to kid themselves into thinking they are superintelligent and can make sense out of the mess. No intelligent person is fooled by either Stein or her admirers.

L. P.

JUST BEFORE ELECTION.

Chicago, Oct. 27.—It seems to me that all of the soft pedaling of the President just before election is nothing but camouflage. Behind it all is the grim determination of the brain trust—with Mr. Roosevelt's sanction—to go even further in their socialistic schemes. They may fear a too radical congress, but I cannot see why, since it is the logical sequence of Mr. Tugwell's and Mr. Wallace's plans.

Another offender jailed this week! How many are there who have suffered his indignity altogether? C. PATTERSON.

ZIPPER

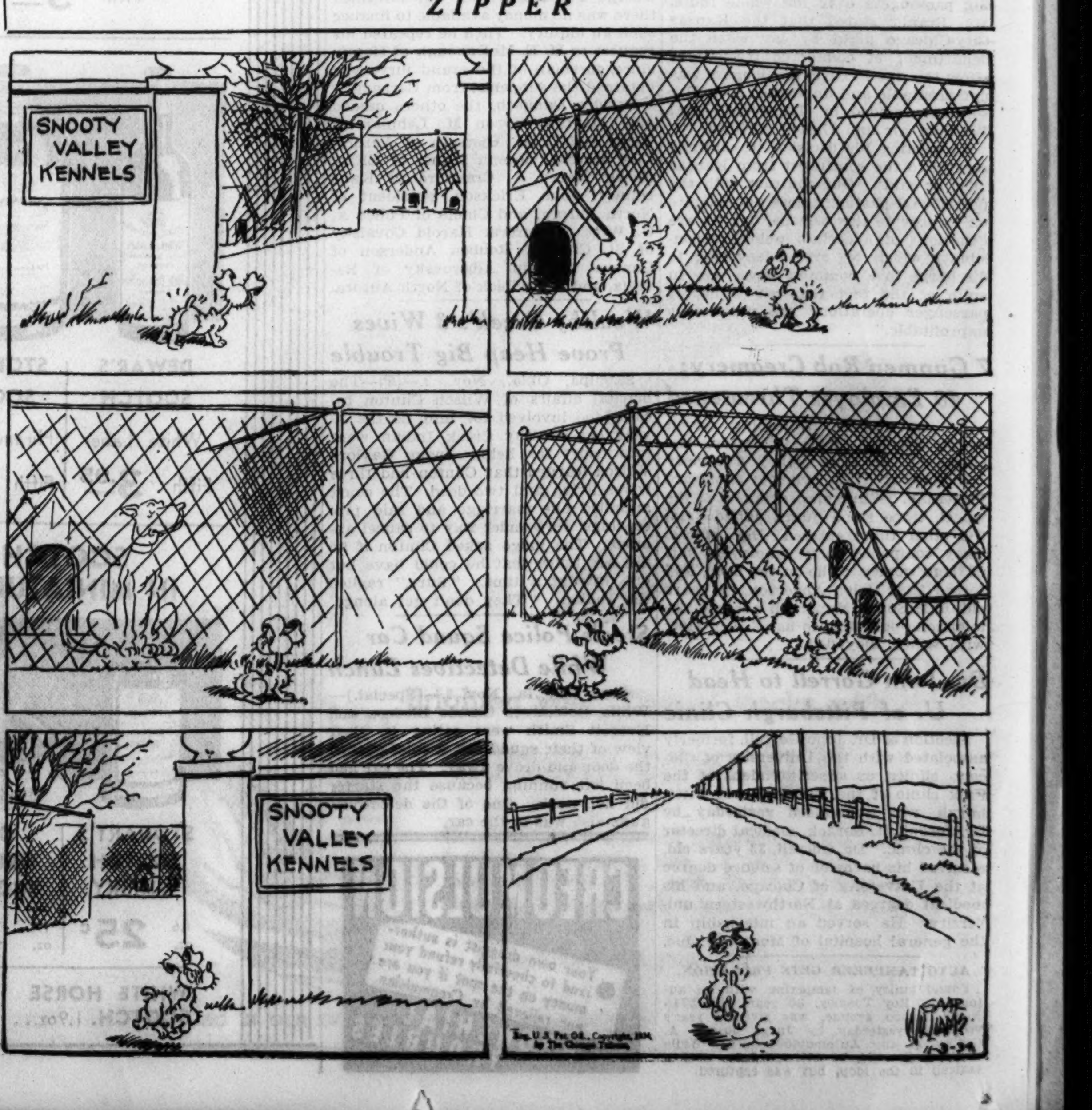

WIFE'S LETTERS TO POET BARED IN TRIAL OF DOKE

State Links Husband to Slaying.

Woodland, Cal., Nov. 2.—(AP)—Seizing an opening left by the state, the defense launched an effort late today to bring the love letters of Lamar Hollingshead, poet, and Helen Louise Doke into the trial of Judson C. Doke, former milk inspector, for the murder of the young poet.

Arthur C. Huston Jr., counsel for Doke, called District Attorney Chester C. McDonald to the witness stand, drew an admission from him that he had possession of the correspondence, and prepared a subpena to force him to bring the letters into court. The defense move came after defense disclosure out of court of a new array of letters assertedly written by Mrs. Doke to the young poet.

The state at the same time made further efforts to link Doke directly with the killing of Hollingshead on a ranch near here last summer.

Takes Letters from Doke.

The fight over the correspondence grew out of an opening left by Deputy Sherif Forrest Monroe, who mentioned the letters while testifying today for the prosecution. On cross-examination Monroe said he had taken the original letters from Doke and surrendered them to McDonald. Monroe, who talked to Doke after the slaying, said the accused declared he had intended to shoot into the floor, evidently to frighten the poet, but instead the bullet pierced the youth's abdomen and he died several hours later.

Huston then obtained from McDonald an admission under oath that he had the correspondence in safe keeping. Huston promptly announced he would seek to compel McDonald to bring the missives into court Monday or face contempt. It was indicated the prosecutor would produce the letters and try to prevent the defense from placing them in evidence.

Tells Father of Affair.

The jury was dismissed for the week-end while the prosecutor was on the stand. Trial of the case will be resumed Monday.

Among the letters allegedly written to the poet by the woman was one in which Mrs. Doke told of disclosing her secret affair to her father.

"I've told him the truth," it said.

"He thinks we should turn ourselves to work and let things work out slowly and gradually without hurting Judson again. It is true—we must—and I have already begun writing again. I will copy several things for you tonight."

Another letter dated Centralia, Wash., explained the writer had gone there with her husband while he visited his former wife, from whom he was divorced and by whom he had two children. The letter continued:

"At half-past eight tonight I will wait by my tall dark hedge for your thoughts to reach me. We will be en rapport."

In another letter she urged Hollingshead to speed his work of writing.

"Dearest, go on with your beautiful writing—your setting down of immortal love—and know that I stand behind you as your gallant head is bent in the lamplight and your pen moves across the paper. I will give you courage to take the world and make it yours. I will give you the tenderness of a woman's heart.

Makes Plans to Meet Him.

"I will give you the wisdom of a lover whose lips have known every kiss and given none. I will give you everything that is mine by writing it and I will love you forever. Only, go on writing—writing until the body breaks and the heart is stilled.

"O, darling, darling! I count the hours until I see you! Will you register under the name of Slade, so that when I telephone and assume a very ordinary conversation it will be quite discreet? I will come to you, as it will be safer than being seen on the streets of Lodi. To make my seeing you much more simple, I am to meet a friend who is coming by stage from Stockton at nine Sunday morning.

"Will be up, directly I have disposed of her. If I possibly can, I will telephone or attempt to see you for a little while Saturday night—but if it seems dangerous, I will send a note instead—just for good night. May the gods protect us!"

She expressed longing for him in a letter dated July 16, just 10 days before he was shot.

Another passage read:

Impassioned Farewell.

"Beloved, I must go—the rain is starting. I lift up my mouth. I love you passionately. I long for you. I want to kiss you wildly and without restraint. I will. Ah, my love, my dear love, I caress you tenderly from my heart."

Still another missive said:

"O, love—my love—remember the exotic madness of that impassioned farewell. I am still shaken and left drunken with remembrance. My senses ruled all the next day. I came up out of sleep holding you in my arms—your lips hot on mine—my pulse pounding in my ears like little drums. I hear a dove lamenting in the orchard."

THEATRICAL MAN SAYS HE'LL WED MRS. BROWNING

Denver, Colo., Nov. 2.—(AP)—Bernard J. Hynes, Denver theater manager, disclosed today his intention to wed Mrs. Frances Peaches Heenan Browning.

Hynes said he will leave for New York Dec. 1 and he and the widow of Edward W. [Daddy] Browning probably will be married between Dec. 10 and Christmas "if everything goes all right."

"Peaches" and her mother were in Denver in September and visited Hynes, who formerly was with a New York theater.

"I have known Frances four years," Hynes said. "We met when she was on the stage in New York and I was connected with theaters there."

Hynes said he and Mrs. Browning plan to make their home in Denver.

At Mrs. Browning's New York home her mother said "it might be true and it might not."

WINNIE WINKLE, THE BREADWINNER: A Model Father

Theatrical Talent to Entertain at Cooking School

Included in the cast of theatrical stars to appear at The Chicago Tribune School of Cookery will be Romo Vincent (left), a "Ton of Fun," and Stan Myers (center), orchestra director, and his glee club, from the Terrace Gardens in the Morrison hotel, and Lynn Cole, crooner, of the George Olsen's orchestra at the College Inn, Hotel Sherman. Mr. Vincent and Mr. Myers will appear Friday afternoon and Mr. Cole Tuesday afternoon at the opening session of the four-day school to be held at the Trianon ballroom, 6201 Cottage Grove avenue.

MILK DISTRIBUTORS GET INJUNCTION TO HALT AAA CONTROL

East St. Louis, Ill., Nov. 2.—[Special.]—Seven milk distributors in five southern Illinois counties are temporarily free from supervision of the dairy division of the AAA.

The West Frankfort Pure Milk company, Midwest Dairy Producers' corporation, Marion City Dairy, Inc., the City Creamery, Inc., H. F. Bloodworth Prairie Home dairy, Gordon W. and W. A. Parrish New Era Dairy, and the R. E. Muckelroy Oak Grove dairy, yesterday obtained a temporary injunction restraining Fred L. Shipley, market administrator of the AAA in the St. Louis area, and United States District Attorney Paul Jones from invoking the execution of the AAA as applied to the plaintifs' milk licenses.

Federal Judge Fred Wham issued the order in Centralia and set the date for the hearing for Nov. 10 in East St. Louis.

Plaintifs object to the $2 a hundredweight price for class 1 milk fixed for November. They allege that since their businesses are purely intra-state the federal government abrogates their constitutional rights by supervision. The injunction restrains Shipley and Jones from prosecuting the plaintifs for license violations, each punishable by a fine of $1,000.

The price fixed by the license would force the plaintifs out of business, they said.

According to the bill of complaint, there are 58,000 families on relief rolls in Franklin, Williamson, Perry, and Jackson counties, where the plaintifs already have contracts to buy milk from farmers.

2 ARE TRAPPED IN FIREBOX, BUT WIN WAY FREE

Council Bluffs, Ia., Nov. 2.—(AP)—J. S. Wolff, a boilermaker's helper, trapped with W. M. Hall, boilermaker, in the firebox of a locomotive today, crawled to the door, emerged, and then pulled Hall to safety.

They were trapped in the firebox, five feet wide and ten feet high, when steam and water burst through a rivet hole they were calking.

With a steam pressure of 60 pounds in the boiler, they were repairing rivet connections when a rivet blew out and let the contents of the boiler upon them.

Wolff crawled to the coal door, 24 inches wide and 15 inches high. He managed to creep out, and then pulled Hall after him. Both men suffered first and second degree burns.

Wolff is 40 years old, Hall 53. At a hospital their condition was said to be serious. They were working in the Chicago Great Western roundhouse here.

MILK PRODUCERS ASSAIL AAA FOR PRICE CUT ORDER

Call Reasons Advanced Illogical.

BY FRANK RIDGWAY.

Officials of the Agricultural Adjustment administration were severely criticized for the way they have handled the Chicago milk marketing situation by approximately 300 dairy farmers yesterday. They are members of the advisory committee of the Pure Milk association, meeting at the Auditorium hotel.

The committee disapproves the AAA officials' recent action in reducing the price 25 cents a hundred on class 1 milk sold in Chicago, bringing the price down to $2 a hundred (4.3 cents per quart) for milk containing 3.5 butterfat.

In a statement issued by the association at the close of the meeting the committee voiced its opposition to "the AAA's unfriendly attitude toward farmers' coöperative marketing organizations and its attempt to absorb coöperative marketing functions through the government's local agencies."

Oppose Extending Inspection.

The dairymen are also opposed to any policy of officials of Chicago in extending the inspection service of the city to dairy farmers outside the normal milk shed because it will result in increasing the surplus supply of milk and add to the burdens of producers and distributors, according to the statement.

At the close of the meeting the advisory committee adopted a resolution favoring the licensing of all Chicago distributors to buy their milk supply from the Pure Milk association with 18,000 dairy farmer members. The members of the committee also voted to continue the AAA milk license provided the secretary of agriculture will allow the association to sell milk on a blended pool basis.

AAA Representative There.

E. H. Harmon, representative of the AAA dairy division, was sent to the meeting to explain why the federal government ordered a reduction in the price of milk, effective on the first of this month. He said that the government's investigation revealed if a price level of $2.25 a hundred [4.8 cents a quart] for milk were maintained it would drive some dealers out of business and dairy farmers would lose their milk checks. By taking a lower price, Mr. Harmon explained, it would aid in enabling dealers to pay their bills and in that way dairymen could retain their market.

Son Born to Joan Blondell, Motion Picture Actress

Hollywood, Cal., Nov. 2.—(AP)—A son was born tonight to Joan Blondell, golden haired film actress, whose husband is George Barnes, cinematographer. The youngster, named Norman Scott Barnes, weighed 7 pounds 12 ounces.

Plan Lots of Fun

There will be plenty of laughs during the entertainment program to be given beginning next Tuesday afternoon at the four day south side sessions of THE CHICAGO TRIBUNE School of Cookery in the Trianon ballroom, 6201 Cottage Grove avenue. One of the fun makers will be Romo Vincent, singing comedian, jocularly alluded to by his theatrical friends as a "Ton of Fun." Mr. Vincent and Stan Myers and his orchestra glee club, all of the Terrace Gardens in the Morrison hotel, will add to the gayety of the school. Another night life celebrity to appear will be Lynn Cole, crooning star of George Olsen's orchestra at the College Inn, Hotel Sherman.

This promised mirth-making is in keeping with the wishes of Mrs. Ida M. Chitwood, home economist expert, who, in coöperation with Miss Mary Meade, THE TRIBUNE'S Cooking Editor, will conduct the twelve day city-wide culinary programs. In her lecture demonstrations, Mrs. Chitwood herself brings forth many chuckles from her audience as she oft-times humorously outlines her work. The west side school will open on Tuesday afternoon, Nov. 13, at Guyon's Paradise ballroom, 128 North Crawford avenue, and the north side sessions on Tuesday afternoon, Nov. 20, at the Aragon ballroom, 1100 Lawrence avenue.

BISHOP BELIEVES AMERICA HAS TOO MANY CHURCHES

San Diego, Cal., Nov. 2.—(AP)—The belief that America has "too many churches" was expressed here today by the Right Rev. Philip Cook, bishop of Delaware and second presiding bishop of the Episcopal diocese of America.

Especially is this true, he said, where church construction kept apace the expanding population "without due consideration to the financial outlays involved."

Dr. Cook arrived from New York today on the Panama Pacific liner Pennsylvania. He will visit his brother, George T. Cook of Pebble Beach, while in California.

Lumbermen Urge Quicker Action on Code Violations

Speedier government action against violators of the minimum price provisions of the lumber code must be forthcoming, according to members of the emergency national committee of the National Woodwork association, meeting yesterday at the Congress hotel. Lionel Ray of Memphis, Tenn., chairman, said collection of evidence against violators was too slow.

U. S. Envoy to Chile Leaves for Home to Regain Health

SANTIAGO, Chile, Nov. 2.—(AP)—United States Ambassador Hal Sevier, who has been ill of intestinal trouble here, left for Valparaiso in President Arturo Alessandri's private car today en route to the United States for a two months' vacation. The envoy said he would stop over at Washington, D. C., for conferences en route to Corpus Christi, Tex., his home.

Day By Day Story of the Experimental Farm

By Bob Becker

Turkeys Spurn Shelter.

November 2, 1934.

THE attractions of oak woods and a carefree life far from the barnyard are not quite as strong now as they were some time ago to six or seven turkeys on the auxiliary farm. This bunch has literally come home to roost and now is getting acquainted with about 31 other turkey hens and gobblers near the poultry yard. When I was in the poultry yard last night around sundown the turkeys were just getting ready to tax the roosting capacity of the tree behind Rawling's house.

It was pretty chilly there in the barnyard with a cold wind coming out of the northeast. But the turkeys didn't seem to be worrying much about their windswept perches on the branches of the tree. One after another they left the ground to spend the night up high where the breeze would give them plenty of frosty air for the night.

Just about 50 feet away the sheepfold offered all kinds of sheltered roosting places. However, not a bird showed any inclination to get under cover. Much as wild turkeys gather in a tree in a southern swamp around nightfall, so these domesticated birds were making early reservations in their tree. If many more of these bronzed and bourbon red turkeys congregate in this small tree Rawlings may have to put up some props to keep the fat old gobblers from making the branches sag under their weight.

The corn binder that is cutting down the cornstalks on the experimental farm is a fast machine, but it takes a man and a horse and wagon to clean up after the binder has roared up and down the field. I was watching this "gleaner" yesterday. He was picking up all the yellow ears of corn which are knocked from the stalks when the binder does its work. Ordinarily Clarence Thurow, farm manager, would turn the hogs into the field to do the cleanup job, but this year he decided to keep the hogs out of this particular field and have a man salvage the ear corn on the ground.

There are a few small fields of buckwheat that have to be threshed here on the farm. I was looking at one of them on the south bank of the river yesterday. It catches your eye because it is the last remaining splash of rich brown in the lowlands, now that the trees have lost their leaves. I have a hunch that some of the pheasants in the bird marsh west of this field are visiting the buckwheat patch during the day to pick up an occasional meal.

DIES OF HEART ATTACK.

While walking to his home at 2831 South Loomis street, Martin Grigic, 56 years old, dropped dead at 28th and Loomis streets, apparently of a heart attack.

MARSHALL FIELD & COMPANY

Are you searching for a Successfully Simple Blouse?

$4.50

By simplicity . . . we know that you want the kind of simplicity that "picks up" a whole costume with its interesting lines and suitable coloring. At the left, a bow is put through buttonholes in the draped neckline, and a belt gives a waistline in the back. In white, lime rickey, leaf rose. The blouse at the right uses the flattery of a butterfly bow . . . caught up in the center with an antique gold clasp. In white, woodbrown, lime rickey. Sizes 32 to 38.

Blouses, Sixth Floor, Middle, State

for business
for school
for home

FIELD'S "ECONOMY CHIFFONS" fill the bill

75c

With "Economy Chiffons," wearing qualities come first. Although thin, they're reinforced at all points of strain so thoroughly that they last and last. And the colors are Tattoo, Bongos, Bolero, Chicha, and Fog.

Hosiery, First Floor, South, State

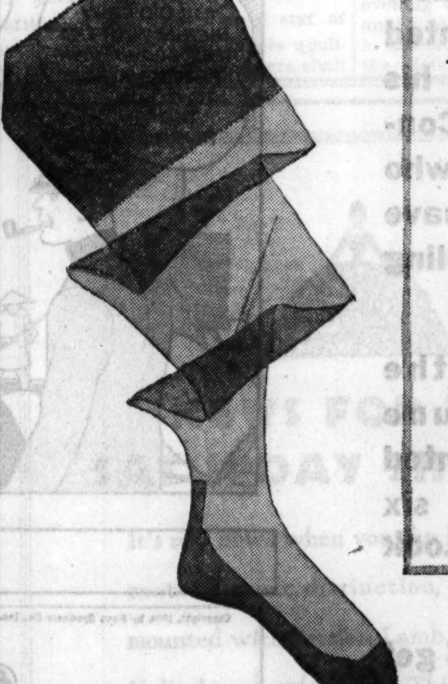

You know they're good when they're

HANDMADE HATS

from our own workrooms

$6.75

What is there about Field's workroom hats that makes them so distinctive? First of all, they're made of fine fabrics. Velvet . . felt . . . wool . . . velour. They're adaptations of the hour's best fashions, including high turbans, cap turbans, brims, and dinner hats. They have a look of individuality about them that only hand work can give. And, last but not least, they're real values.

The Debutante Room, Fifth Floor, North, State

First Quality REAL KID GLOVES

from a remarkable European Purchase

$2.35

$2.35, as every woman knows, is a rare price for fine imported kid gloves like these. For they're full pique sewn. They fit beautifully. They come in both cuff and slipon styles in a long range of colors. And what Christmas gifts they'll make! Black, brown, gray, beige, white.

Gloves, First Floor, South, State

A KNACK WITH KNITS!

As meticulous a job of sizing as you can imagine is done by our Cleaning Department on the Seventh Floor. They stretch *here* and shrink *there* until that prize knit suit fits you to a "T." We assure you it's a very satisfactory service.

Brighten your 'Dressy' frocks with a

RUSSIAN COWL $1.95

Here's the trick that will transform a rich, dark frock into a striking one. A velvet cowl . . . nice and bulky . . . with Russian colors on gleaming white or dark colors. It's a scarf and collar all in one.

Neckwear, First Floor, Middle, State

ALL ITEMS SKETCHED ALSO IN OUR EVANSTON AND OAK PARK STORES

Food for Thought

REMEMBER this about Domino Sugars. They are pure cane—free from dirt and impurities because they are packed in sturdy cartons or strong cotton bags. They never disappoint in cooking—they always are welcome at the table. Convenient to buy and use. Don't experiment with unbranded "bargains" in sugar. Buy Domino and be sure.

"Sweeten it with Domino"

Domino Pure Cane Sugars

Refined in U. S. A.

SCHOOL GUIDE

If you want information about schools, read the announcements in the Educational Directory in the Chicago Tribune. They are filled with helpful, up-to-the-minute facts, suggestions, and ideas. ● Whether you are interested in colleges, or business schools; in painting, music, or dancing, the Educational Directory furnishes timely information to help you select a school which meets your needs. ● Be sure to read the offers of schools published in tomorrow's Chicago Tribune Educational Directory.

Chicago Tribune

THE WORLD'S GREATEST NEWSPAPER

BRITAIN CREATES MILITARY POWER IN NORTH OF INDIA

Nepal Prepares to Seize Territory of Tibet.

BY JOHN STEELE.
[Chicago Tribune Press Service.]

LONDON, Nov. 2.—The viceroy of India will hold the greatest review in the annals of that country next January in honor of the Gurkha king of Nepal. The king himself will not be present in person to see 60,000 British troops with tanks, guns, and armored cars march past the saluting base while airplanes soar overhead. He is too holy to mix with ordinary mortals, and therefore the heriditary prime minister, Shumshere Jung Bahadur, who is a full blown general in the British army, will take the salute.

The state visit to Delhi and the spectacular review are to set the seal on the emergence of the Gurkha kingdom as an independent Asiatic power. This summer the king sent his first resident minister to the Court of St. James's and this envoy subsequently visited Paris and Rome to make friends. Next year, under British guidance, Nepal will ask membership in the league of nations, and the last theocratic kingdom on earth will enter the lists of military and economic competition.

Has Huge Army.

It is remarkably well equipped for both rôles. At the present moment the Nepalese state can put into the field an army of 150,000 well armed Gurkhas. During the recent visit of the Nepal envoy to the north of England orders were placed for 75,000 rifles, 2,000 automatics, 200 machine guns, and four batteries of field artillery of the British pattern to augment the existing 250 guns.

There is, moreover, a large reserve force of hardened Gurkhas who as mercenaries in the British army fought against the Prussian Guards and the Turks and held their own.

These events are considered of major importance to the whole world, for they have a bearing on the future destiny of China. Nepal, which has a population of nearly 6,000,000, borders on Tibet, which is rich in mineral wealth. Until the Chinese Empire broke up the little mountain kingdom sent an annual tribute to Peking. Recently Nepal has exacted a tribute from Tibet and, since Tibet has paid it, in international law it has already put itself in the position of a tributary.

Chinese Are Outwitted.

The Chinese government now finds itself completely outwitted. If it orders the provincial authorities not to pay the tribute, the Gurkhas will march into Tibet and occupy it, thanks to British guns and rifles. The fact is that they have made up their minds to occupy it and let Britain exploit its mineral wealth. For this reason the Gurkhas are arming to the teeth.

When they have absorbed Tibet the Gurkhas will form a kingdom of 320,000 square kilometers, with a population of 8,000,000. The consummation of this deal will bring nearer British dreams of the harnessing of the mighty streams of the Himalayas, whose great heights are situated in Nepal. In this manner Britain hopes at some future day to control Indian industry by controlling the sources of electrical power in the mysterious territories that lie just beyond the Indian frontier.

But there is still more than that in it. A new treaty is to be drawn up next January between the British and the Nepalese, the terms of which are secret. But as Nepal overhangs Bengal, the only province of India that is openly separatist and republican minded, it is easy to see that the treaty will give Britain a new ally in the resurrected, modernized kingdom of some of the world's best soldiers.

SVEN HEDIN ENDS EXPLORING TRIP IN CENTRAL ASIA

PEIPING, Nov. 2.—(AP)—After nearly a year in the field, Sven Hedin, the famous Swedish explorer, has turned his Central Asian surveying expedition eastward.

Word was received here today that Hedin left Urumchi, the capital of Sinkiang, by automobile Oct. 21, and reached Hami, 400 miles distant, in five days.

The details of the intended route of the explorer, who was working for the Chinese government, were not announced and it is not known whether he plans to come here or go to Nanking.

Britons Land in England on Record Hop from Australia

[Chicago Tribune Press Service.]

LONDON, Nov. 2.—Flying a De Haviland Comet, Cathcart Jones and Kenneth Waller, Britons who gained fourth place in the England to Melbourne air race, landed at Lympne airdrome near Folkestone at 1:15 p. m. today. They completed the round trip from Australia in 13 days. Despite bad weather and a consequent delay at Athens for two days, the flyers set eight new records. In completing the return flight the flyers set a new record of 5 days 15 hours 54 minutes from Port Darwin, Australia, to England. The previous record was 8 days 9 hours. It was made by C. J. Melrose in September.

Quints Grow So Fast They Soon Will Need New Beds

CALLANDER, Ont., Nov. 2.—(AP)—The little Dionne quintuplets are growing so rapidly they will require new beds within a month, Dr. A. R. Dafoe, their physician, said today. The sisters, five months and five days old, soon will reach "the baby carriage stage," Dr. Dafoe added.

QUEEN AT DRAKE

Mary McGuire, Omaha, who will reign as queen of the homecoming festivities today at Drake university, Des Moines, Ia.
[Associated Press Photo.]

JAPAN ANSWERS U. S.; CLAIMS GOOD INTENT IN OIL ROW

Doesn't Wish to Drive Out Foreign Firms.

[Chicago Tribune Press Service.]

TOKIO, Nov. 2.—American protests against the proposed establishment of an oil monopoly in the Japanese controled state of Manchukuo have been answered by Japan, according to an announcement by the foreign office here today.

The answer, sent to the American embassy, fails to settle anything, it is understood, but seeks to assure the United States that the Tokio government does not wish to drive foreign interests out of Manchukuo.

The United States, Great Britain, and The Netherlands have protested that the monopoly would constitute a violation by Japan of the nine power treaty guaranteeing the "open door" policy of trade in China. The protesting nations pointed out that 80 per cent of the Manchukuo oil company, which is to be given the monopoly, is composed of Japanese capital.

Will Abrogate Treaty.

Yesterday Manchukuo took steps to put the project into actual operation, ignoring foreign representations.

Meanwhile the foreign office spokesman today asserted that Japan has made up its mind formally to give notice of the abrogation of the Washington naval treaty before the end of the year. The government has given its promise to the nation to do this, the spokesman said, and will keep faith.

Koki Hirota, foreign minister, tonight dispatched instructions to the Japanese naval delegates at the London conferences to present global tonnage figures next week and also to decline to discuss political matters. Little hope appears to be held out by Japanese officials, however, that the naval parley will result successfully.

Britons Indignant.

[Chicago Tribune Press Service.]

LONDON, Nov. 2.—Government officials indicated today that further action to prevent the formation of an oil monopoly in Manchukuo will be taken after communication with the United States. Much indignation was evident over the report that Manchukuo intends to spurn protests already made by the two nations and go ahead with the scheme.

'GEORGES' UNITE TO BUY WEDDING GIFT FOR PRINCE

LONDON, Nov. 2.—(AP)—The "Georges" of the British empire got together today to promote a wedding present for Prince George, son of the king and queen of England, who is soon to wed Princess Marina of Greece. A committee of notable "Georges" in all walks of life was formed to collect money for the purpose.

The duke of Kent and his bride-to-be have announced their wish that proceeds of the fund be devoted to permanent provision of Christmas treats for needy children in districts where unemployment has been most severe, as well as holidays for convalescent sick children.

On the committee are the duke of Sutherland (George Leveson-Gower), the lord duke of Pavenham (George Johnston), George Lambton, noted race horse trainer; George Lansbury, head of the Labor party; George Lambert, former head of the Liberal Parliamentary party; George Allison of the Arsenal Football club, George Arliss, the actor; George Drummond, banker, and G. (for George) Howard Ferguson, Canadian high commissioner in London.

AUSTRIA DECIDES TO CREATE AIR DEFENSE CORPS

VIENNA, Nov. 2.—(AP)—The Austrian government, following Germany's lead, has decided to establish a nation wide air defense, the newspaper Telegraf said today. Membership in the body will be compulsory for all Austrians.

The Telegraf says the organization, which so far has been conducted privately and has staged a number of mock air raids on various parts of the country, is planning a large scale theoretical bombardment of Vienna next spring.

Austria, it is known, recently bought a number of military airplanes from Italy and is training army pilots.

GO TO CHURCH SUNDAY

"God judgeth the righteous, and God is angry with the wicked every day."—The Psalms vii., 11.

INDEPENDENT.

Chicago Ethical Society
STUDEBAKER THEATER,
SUNDAY, NOV. 4, 11 A. M.
DR. HORACE J. BRIDGES,
"The Battle Over Liberty."

CENTRAL CHURCH,
Orchestra Hall, 216 S. Michigan-av.
REV. FREDERICK F. SHANNON.
Sunday Morning at Eleven.

New! Different! Exciting!

"TERRY AND THE PIRATES"

by Milton Caniff

Here are the first six instalments of an exciting new comic strip which will appear

in the **CHICAGO DAILY TRIBUNE** *starting* **NEXT MONDAY** *Nov. 5*

Read them now and get acquainted with Terry and his friends, Pat, Connie and Dale, who are destined to have all sorts of thrilling adventures.

Tomorrow in the Sunday Tribune there will be printed another set of six instalments. Look for them.

And be sure to get the Daily Tribune on Monday and go on with the amazing story of Terry and the pirates.

CHICAGO TRIBUNE
The World's Greatest Newspaper

TERRY AND THE PIRATES—PRACTICAL MIND

TERRY AND THE PIRATES—WALKING DICTIONARY

TERRY AND THE PIRATES—ON THE PAY ROLL

TERRY AND THE PIRATES—THE PROFITEER

TERRY AND THE PIRATES—OL' PAP, THE GO-GETTER

TERRY AND THE PIRATES—MEET THE BOSS

Chicago Daily Tribune
THE WORLD'S GREATEST NEWSPAPER
SATURDAY. NOVEMBER 3. 1934.

Smooth Lines for High Hats Fashionable

New Models Are Just Right for Fur Collars.

BY RHEA SEEGER.

The last flash in headlines! Coat hats, or high hats, that are smoothly molded to the skull and then coaxed upward, far different from the hard-to-wear boxy looking things that square the face and chin line unbecomingly. These new models are easy to wear for everybody, they are youthful and flattering, and what a joy to wear with the fur collared cloth and fur coats for colder weather.

White hats of crinkled dull fabrics are the newest things in town, infinitely smart, because they are small, cleverly dipped and swirled and made with distinction. They are the perfect foils for all your dark toned street clothes and knockout "tops" for sleek all black costumes, especially fur coats.

Some are trimmed with jeweled clips, some with flanges of the materials at the sides or standing straight up in the air at the tiptop of the crown, but all are dashingly small. White moire and satin and velvet models are due later.

Hat fashions change so swiftly that nothing dates an outfit as surely as the hat, but one type seems to have nine fashion lives. This is the swagger brimmed simple hat of either felt or velour for street wear with spector sports and country clothes. The versatile crowned hat that can be punched, pinched, and pulled to suit the whims of the wearer.

One shop launches the same sort of a hat almost yearly, with a few minor changes. This season the "punch-pinch" model comes in a dozen fascinating new colors, gray, bright blue, russet red, a stunning green, and deep silky black, all in velour.

The crown is sliced off flat at a high altitude, the brim is very becoming and you practically make your own curves to suit your face lines. Good pinching and punching people manage a dozen or more different formations.

* *

Philanthropic Club.

The Chicago Philanthropic club will have a dinner party tomorrow evening at the French Casino. The club sponsors a cardiac clinic at the University of Chicago and a unit of the Home Finding society.

Front Views and Profiles

By June Provines

Deliverer—Jurors—Pun—Halloween.

VICE PRESIDENT FREDERIC WOODWARD of the University of Chicago gave an explanation of Dr. Joseph B. DeLee's middle name when he presented the Rosenberger medal to him in recognition of his "lifetime of untiring devotion to his profession and his widespread influence on the practice and teaching of obstetrics."

"He was named Bolivar for that other famous deliverer," smiled Mr. Woodward.

* *

MEMBERS of the Insull jury, although they are not permitted to read the newspapers or visit with their wives, have become movie addicts. At least once a week an attaché of the court telephones to make arrangements for the entertainment of the 12 men who hold the fate of a billion dollars' worth of speculation and 16 defendants in their hands.

The movie habit started when a special preview of "One Night of Love" was arranged for the jurors in the private screening room on top of the Chicago theater the night before the picture opened. Usually the jurors go immediately after dinner, marching out of their quarters in the Great Northern hotel in a body in the custody of three stalwart bailifs. Arrangements are always made to seat the group together and to clear the adjacent seats so that no one can make remarks to the jurors. Before they go to the movie, Judge Wilkerson's secretary, Mrs. Reider, views the feature picture, the newsreel and the stage show, to make sure that nothing will be seen or heard that could be considered prejudicial.

* *

SO far as is known, neither counsel yet has arisen to couch an objection thus: "This is an Insult to the juror's intelligence."

* *

JOHN BOWEN JR. received a call the other day from the lending library he patronizes.

"We called to tell you that you have had 'One Woman' out since June 26," was the disconcerting message.

* *

FELICIA, age 8, showed her inclination for organization on Halloween, when, after a Halloween at the home of a little friend had been called off, her mother, eager to have her enjoy herself, turned her loose, so to speak. As Felicia hurried out the door she called back:

"Mother, please get the apples in the water, and, Dad, will you make a face on that pumpkin while I get the doorbells rung?"

* *

THE children of Aurora have a unique way of celebrating Halloween. Instead of soaping windows and ringing doorbells they get into costume and go from door to door asking for handouts. They are given pop corn balls, apples, or candy by wise residents, but if no contribution is forthcoming they soap the windows in revenge. The Goodwin family on South Highland avenue had, by actual count, 152 visitors. No soap on the windows, and a thank-you from every masquerader.

Douglas Fairbanks Sells His Interest in London Films, Inc.

Hollywood, Nov. 2.—(AP)—Douglas Fairbanks' studio announced today the sale of his holdings in London Films, Inc., to Alexander Korda.

The transaction included cancellation of Fairbanks' contract to star in productions for the English company, for which he has made one picture. Fairbanks' interest was described as "a substantial one."

The reason given for the sale was that Fairbanks intends to make his future pictures in the United States.

Through the Looking Glass

[TRIBUNE Photo.]

A new salon, where women can't get in, is a masculine stronghold in which such matters as baldness and receding hair at the temples are given expert attention.

It's gentlemen's day again in this column. Hand the other half the sports page, men, and listen to this: There is a new shop in Chicago where you can get scalp treatments—and splendid ones, too—in complete masculine privacy and comfort. It's actually a place where women can't get in.

It isn't a beauty or a barber shop. You couldn't get a manicure or a haircut if you wanted one and you get a shampoo only if the type of treatment you need demands it. It's a thoroughly businesslike establishment, manned by two capable young women who specialize in a sound, scientific method of hair and scalp care.

They promise no miracles. But they do get at the root of most scalp troubles, which may be organic or external, and they do imply that where there is fuzz there is hope. They know that healthy, abundant hair depends on good general health as well as good scalp care. If there is some physical cause for the tendency to baldness they'll tell you so and order you off to see the doctor. If their method of treatment will fill the bill you're in luck because theirs is an efficient one, based on the sound principles of brushing and scalp manipulation.

Thousands of women all over the world know these treatments and take them in beauty salons. They've proved effective and we've always felt that men should have a chance to benefit by them. And the men wanted them—but not in the beauty shops. They wanted a masculine treatment paradise and here it is.

In this shop in a loop office building you can have the much needed scalp treatments and brushings that will woo back the disappearing hair. You can throw ashes on the floor and muse on Big Business, with no distraction or embarrassment.

Pretty nice, isn't it?

ELEANOR NANGLE.

Anne Rudolph Makes Debut in Dance Recital

Harriet Brewer in First Song Concert.

BY EDWARD MOORE.

There were two newcomers in the concert list last night. Anne Rudolph gave a dance recital at the Goodman theater, Harriet Brewer, contralto, appeared in her debut song recital at Kimball hall.

Miss Rudolph has developed the art of dancing to a point where it has become part of the technic of acting. Her body is responsive to the calls made upon it to project an emotion; her mind frequently decrees that the demanded emotion shall be of the light hearted or even comic order. Whatever it may be, she is deft and accurate in its depiction.

One of her numbers last night had the sub-title of "Lady with two suitors," and she made a fine and amusing work of art by indicating how the one on her left was a dancer of grace and agility while the one on the right was earnest but awkward. In reality she was alone on the stage, but she made a spiritual picture of three.

Her program had the customary objection of long, if necesary, waits between numbers while she changed costumes. Every solo dancer should have another person or organization to fill in such intervals. But while she was on the stage, she was eyefilling and imaginative.

Miss Brewer is a young singer with a striking and gorgeous voice, over which she has not yet acquired complete control, and great possibilities of interpretation which she has not yet quite realized. It has color and power and range enough to put her into the front rank of singers, and she would seem to know something about the musical value of songs and a great deal about how to pronounce words.

What is to come is the technic that will not permit her to slip off the pitch at inopportune moments.

* *

Count de Chambrun Will Wed Princess in Rome Ceremony

PARIS, Nov. 2.—(AP)—Count Charles de Chambrun, France's American born ambassador to Italy, and Princess Marie, widow of Prince Lucien Murat, will be married at Rome in about 10 days, it was announced here tonight.

A great-grandson of Gen. Lafayette, M. de Chambrun was born at Washington in 1875 at what was then the French legation.

Reared in the United States, M. de Chambrun has devoted most of his career to the French diplomatic service.

In 1921 M. de Chambrun accompanied Marshal Foch on a tour of the United States.

Princess Marie's husband died at Rabat, Morocco, in December last year. He was a great-grandson of the king of Naples, who ruled in the time of Napoleon.

* *

John Hay Whitney to Spend 7 Million on 9 Color Films

Los Angeles, Cal., Nov. 2.—[Special.]—John Hay Whitney, financier, announced that his new Pioneer pictures would spend $7,000,000 in production of nine or more technicolor feature pictures. After making this announcement Whitney left by plane for New York.

"Becky Sharp," his first color feature, goes before the cameras on Nov. 26 starring Miriam Hopkins with Lowell Sherman directing and Kenneth MacGowan producing. Merian Cooper, former production head of R. K. O. studio here will assume charge of Whitney's movie venture.

Nursery Board Sets Date for Gold Rush Ball

Costume Party to Be Held on November 16.

BY JUDITH CASS.

WHEN the smart, hard working members of the board of the North Avenue Day nursery get down to business to plan a benefit party they are confronted with the problem of keeping ahead of themselves. Having established an enviable reputation for entertainment the last two winters with a county fair and a Diamond Lil ball, they want to offer something this fall that is up to the standard of their former achievements and even a little bit better.

The solution, as revealed yesterday by Mrs. Sidney S. Gorham Jr., the board's new chairman of publicity, is a Gold Rush ball to be held the evening of Friday, Nov. 16, at the Drake hotel. Plans are still taking shape but the board will ask all of its guests to come in costumes reminiscent of the days of '49 . . . that offers all sorts of possibilities . . . and all of the evening's entertainment will be flavored with the spirit of the gold rush days.

Miss Honor Merrell is chairman of the nursery board, having recently been elected to complete the unexpired term of Mrs. George Jaeger Jr., who retired. Mrs. John P. Wilson Jr., whom every one remembers as one of the most striking of many striking "Diamond Lils" at last year's party, has been made chairman of this year's ball. Mrs. William D. Cox will receive the reservations.

McVoy-Fellowes Nuptials to Be Today.

Mrs. Gorham will be a bridesmaid for her sister, Miss Jean McVoy, when she is married at 4 o'clock this afternoon to William H. Fellowes, son of Mr. and Mrs. Sidney Adler of Evanston and Hayward, Wis. The Rev. Edward Scribner Ames of the University of Chicago, an old family friend, will read the ceremony in the home of Mrs. Fortunato Jerace, the bride's mother, on Lake Shore drive, before about 75 relatives and close friends, who will remain afterward to toast the bride and bridegroom.

Mrs. Walter J. Kohler Jr. is here from Kohler, Wis., to be her sister's matron of honor. Miss McVoy's other attendants are Miss Nancy Traylor, Miss Caryl Bloomingston, and Miss Grace Fitzmorris. Miss Traylor's fiancé, Nathan B. Swift, will serve Mr. Fellowes as best man, replacing Irving Adler, the bridegroom's step-brother, who is out of town. Mr. Swift was to have been an usher along with John Goodwillie, Ralph Swanson, Robert Walker, and William E. Graham. Edmonds Mackay and Carrington Clark, who were to have ushered, also are unable to be here.

Mr. Kohler Jr. and his parents, ex-Gov. and Mrs. Walter J. Kohler, and Mr. and Mrs. Robert Kohler are among the out of town guests who will be at the wedding. Others include Mrs. Jerace's sisters, Miss Antoinette and Miss Corinne Aymond of St. Louis, and her cousins, Miss Margaret Dyer and David Dyer, also of St. Louis.

Mr. Fellowes and his bride-to-be have not disclosed where they are going on their wedding trip, but they will make their home in Evanston after several weeks. Mr. and Mrs. Jerace will remain in Chicago until after Christmas, but beyond that their plans are unsettled.

Fair Staf Guests at Dinner Party.

The final "get together" of those who had worked long and arduously to make a success of the Fair was held last night at the Casino, when President and Mrs. Rufus C. Dawes and the trustees of A Century of Progress gave a dinner for the staf. Dr. William A. Pusey presided and he, President Dawes, Mrs. Dawes, Mrs. Arthur Meeker, Mrs. Kellogg Fairbank, and Mayor Kelly proposed toasts, but there were no speeches and an air of informality characterized the party.

Following dinner there was dancing. Acting as hostesses were Mrs. Dawes, Mrs. Meeker, Mrs. Fairbank, Mrs. Jacob Baur, Mrs. Wat T. Cluverius, Mrs. Kelly, Mrs. Pusey, Mrs. Arthur Leonard, Mrs. Frederic W. Upham, Mrs. Lennox R. Lohr, and Mrs. Carter H. Harrison.

Mr. and Mrs. Dawes and Dr. and Mrs. Pusey are leaving this morning to motor to Beeman Dawes' arboretum at Daweswood, near Newark, O., where Rufus Dawes will plant a tree tomorrow. After two years of intensive activity in connection with the Fair, the Daweses are looking forward to a long vacation, but they will not take it until after Christmas.

Lovely Alice Bradley will be a much fêted debutante during her Christmas vacation from Sarah Lawrence college for in addition to her debut tea at the Casino on Dec. 20, and a ball at the same club on Christmas eve, the Arthur Meekers have planned a supper party for her on Sunday, Dec. 23. The Meekers seldom entertain outside their hospitable home at 1100 Lake Shore drive and their party for Miss Bradley will be there.

Tea Dance for Two Debutantes.

There is nothing the debs and their beaux like better on a Saturday afternoon than a tea dance, so they all are delighted that Miss Lucy Harrison chose that way of entertaining her two especial friends among the season's buds, Miss Betty Brooks and Miss Priscilla Morse.

This afternoon between 4 and 7 about one hundred young people, including all of this year's debs who aren't in the east for college or football games and some of Miss Harrison's sister debs of last year, and enough young men to insure a good stag line, will be at the Casino for the

[Continued on page 19, column 1.]

Betty Babson Introduced

[TRIBUNE Photo.]

Miss Betty Babson.

Two Buds Bow at Receptions

Miss Betty Babson, pictured above, was one of the two young ladies who were introduced formally to society yesterday afternoon. She received with her parents, Mr. and Mrs. Henry B. Babson, from 4 to 7 o'clock in their penthouse at 1242 Lake Shore drive, and after the reception Mr. and Mrs. Babson took their daughter and her assistants and yesterday's other bud, Miss Martha Borland, and their escorts to the Empire room of the Palmer house to dine and dance.

Miss Babson wore a stunning gown of off-white moiré made with a tunic over a long, graceful skirt. The hem and half sleeves of the tunic were banded with mink, and she carried tea roses. Mrs. Babson wore a high-necked, long-sleeved gown of green crêpe trimmed with gold metal cloth.

Almost sharing the honors of the occasion with the debutante was one of the assistants, Miss Bertha Erminger, who was making her first appearance at a debut party since she was injured in an automobile accident early in the season.

Many of those who attended the Babson reception also were at the reception at which Miss Borland was introduced by her parents, Mr. and Mrs. Chauncey B. Borland. It was held in the Borlands' home at 2450 Lake View avenue. Miss Borland, who is a member of one of Chicago's oldest and most distinguished families—her paternal grandmother was the late Mrs. John Jay Borland, née Blair—wore a striking gown with a gold metal cloth tunic and a black and gold skirt with a crimson velvet sash. Her costume was especially lovely in the drawing room in which she and her parents received for the decorations of the Borland apartment are decidedly Chinese in atmosphere.

The Babsons' penthouse, on the other hand, is entirely modern in effect and the drawing room is white.

Miss Borland, who was educated at Dobbs Ferry and in Paris, and her sister, Miss Harriet Borland, are planning to leave the first of the year for South America. Miss Babson also went to school in Paris after she had finished at Miss Hall's in Pittsfield.

Actors' Equity Votes for Alliance with New Filmland Guild

New York, Nov. 2.—[Special.]—The council of the Actors' Equity association today approved details of the proposed affiliation with the Screen Actors' Guild of Los Angeles.

The council voted the creation of a new class of membership, termed affiliate membership, and authorized the drafting by the Equity legal staf of new bylaws under which actors qualified to become affiliated members shall be "members of the motion picture division in California."

The affiliation, which represents a mutually protective treaty between the two organizations, gives the guild complete autonomy save in matters concerning labor. These would be subject to Equity's consideration. Otherwise neither group will even be represented on the other's council.

* *

Blue Devils.

The French consul general, Rene Weiller, and Mme. Weiller are to be special guests of the Blue Devils this evening when they celebrate the third anniversary of their organization with a dinner, entertainment, and ball at the Hotel La Salle.

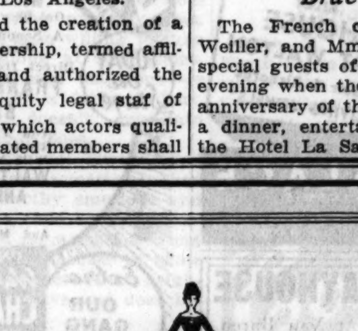

NEWS FOR THE SATURDAY SHOPPER

It's real news when you can buy Kermans coats of great distinction, luxuriously mounted with Persian Lamb, Blue Fox or Kolinsky, at only 89.75. This is a real incentive for you Saturday shoppers who delight in selecting extraordinary values.

KERMANS
160 NORTH MICHIGAN AVENUE
4720 SHERIDAN ROAD

Vacation Puts Kay Francis in Hospital

BY GEORGE SHAFFER.
[Chicago Tribune Press Service.]

Hollywood, Cal., Nov. 2.—[Special.]—Kay Francis was so worn out by her lively three months' vacation to Europe that she entered a hospital here to spend the week, resting up from her rest. She announced there was nothing the matter with her, just sleepy.

Edmund Lowe's stand-in in "Depths Below," diving picture he is making with Jack Holt and Florence Rice at Columbia studio, is Bartosch, a member of the Notre Dame football team which won from Southern California, 27 to 0, in 1930. Lowe himself used to play for Santa Clara, but that was in the days of rugby, not American football, on the coast.

Miss Rice, who has finished one film that isn't released yet, is so enthused about it, the new [to her] acting medium, that she vows she will stay in Hollywood and in the movies, and says, "My dad [Grantland Rice] is going to have to come out here to see me, I am afraid. He'll be here in four weeks.

Travis Banton, Paramount style designer, nominates Carole Lombard for "best dressed woman" in Hollywood.

W. C. Fields will play the central character in "Man on the Flying Trapeze" as his next movie appearance after "Mississippi." Fields, whose stage work took in juggling, but never aerial acrobatics, is writing his own screen play for the "Trapeze" picture. He uses the pen name of Charles Bogle.

Now that Marion Davies and her backers have made a deal transferring her film corporation bodily from the lot of Metro-Goldwyn-Mayer, at Culver City, to the Warner Brothers lot at Culver City, the question rises. Who moves into or what will be done with the palatial so-called "dressing room bungalow" that was erected for Marion in the center of the congested M. G. M. studio? There are no accommodations available on the Warner reservation even remotely resembling the queenly quarters Miss Davies had at Metro.

The plane which Kingsford-Smith is flying from Australia to California was sold to him earlier this year by Victor Fleming, movie director. It's a Lockheed low wing monoplane which Fleming decided was too expensive for him to use in his limited time for flying.

Wallace Beery is fretfully awaiting arrival of his new Bellanca cabin monoplane, with cruising speed of 200 miles an hour. As soon as it arrives from the east Beery will hop off in it for San Antonio, where he is to start his main rôle next week in "West Point of the Air" with Franchot Tone and Robert Young.

As soon as Jean Harlow completes "China Seas," her studio is casting her as a madcap Los Angeles oil heiress in "Spoiled," an original story by Willis Goldbeck. The story relates some incidents reminiscent of happenings to a spoiled heiress, who recently spent some time in California from farther east, but that heiress' money wasn't from oil.

Harriet De Busman, 18, of Kansas City, Mo., has been selected by Agfha Ansco Camera corporation and Monogram pictures as grand prize winner in their nation-wide snapshot beauty contest. She gets a ten week movie contract with Monogram in "Women Must Dress," and the four other girls who were brought here with her get contracts for three week appearances. Mrs. Wallace Reid [Dorothy Davenport] was one of the judges and Joseph Bantley another.

'Marie Galante' Is Humdinger of Spy Mystery

Ketti Gallian, French Actress, a Real Find.

"MARIE GALANTE."

Produced by Fox.
Story by Jacques Deval.
Directed by Winfield Sheehan.
Presented at the Apollo theater.

THE CAST.

Crawbett	Spencer Tracy
Marie Galante	Ketti Gallian
Plosser	Ned Sparks
Tapia	Helen Morgan
Brogard	Siegfried Rumann
Tenoki	Leslie Fenton
Gen. Phillips	Arthur Byron
Ratcliff	Robert Loraine
Sailor	Jay C. Flippen
Ellsworth	Frank Darien
Tito	Tito Coral
Bartender	Stepin Fetchit

By Mae Tinée.

Good Morning!

Good news! Good pictures!

In fact, "Marie Galante" is a regular humdinger of a mystery spy movie, introducing in the title rôle a most interesting new French star, Ketti Gallian is the name, and she is charming.

Seldom has a stranger story come to the screen. It's an arresting, exciting yarn with the most unexpected twists. Alive with action and suspense, it inspires your almost hypnotized concentration. Your mind works double shifts trying to ferret out its whys, whos, and wherefores. Just when you think you're right—you're wrong. O, it's all very baffling, very thrilling!

"Marie Galante" being the sort of picture it is, I shall not, of course, reveal its secrets. This, though, I can tell you:

When the tale opens Marie is a little French messenge girl, happily going about her business of delivering telegrams, etc. Everybody knows her and she knows everybody in the little French village. Everywhere it is "Bon jour, Marie!" "Bon jour, madame, monsieur!" as mademoiselle wheels merrily on her way.

She delivers a wire to the captain of a certain ship. . . .

And now — the scene is changed! AND changed! And, presto, before long you're down in Panama.

The United States fleet is to pass through the canal. . . .

There are those who wish to ascertain the—exact—time—of the passing. Who ARE these people? And what has a little French messenger girl to do with all this?

The picture will tell you far more entertainingly than I could do. . . .

Slim Ketti is an electric, lovable personality. She is clever, spontaneous, intuitive, and mighty pretty. Emotionally facile, she slips from gayety to fear, to sadness believably and appealingly. Like Helen Morgan, who is also in the picture, she has the faculty of expressing much with hands and eyes. A real find, this new comer.

Spencer Tracy as Crawbett is as you like him — humorous, magnetic, hard as nails. All other players do the finest sort of work, and the director sure built up to his climax with amazing skill.

SO—if anybody asks you, "What's a good picture in town?" tell 'em "Marie Galante."

See you tomorrow!

* *

Builders' Stampede.

The Intra City Dance commission, Order of the Builders, will hold its seventh annual stampede this evening at the Hotel Sherman.

Tri-Phi coats & dresses

CAMPUS STYLES FOR JUNIOR MISSES—SIZES 11, 13, 15, 17

You'll think that Paris has moved its headquarters to our 3rd floor—really, you never saw such gayety, such dash, such sparkling ingenuity—and you've certainly never seen the equal of these values

Dashing campus dresses $12.95 Others $7.95 to $15

Lamb's wool interlined coats $25 Others $17.50 to $65

3rd floor

Maurice L Rothschild
State at Jackson

The Forgotten Honeymoon

BY ROY VICKERS

SYNOPSIS.

Rhoda Cornboise's engagement to Maj. Ralph Stornack, of apparent position and wealth, is arranged by her ambitious mother. Rhoda is in love with Colin Briarley, who is serving a twenty year sentence for the murder of a Canadian solicitor in a London night club. Colin was alone at the table with the Canadian when the lights went out and he was struck in the throat by a table knife. Chief witness against Colin was Maj. Stornack, who was the solicitor's host. Rhoda met Stornack when he called to express his regret for the testimony he had to give at her lover's trial. Jack Caermaen, an old pal of Colin's, is his warder. He plots Colin's escape by taking Colin's place as prisoner, allowing Colin to use his week's vacation. Nobody looks closely at prisoners, he explains, and warders are frequently changed. Rhoda elopes with Colin on the eve of her marriage to Stornack. They spend a brief honeymoon in Wales. Rhoda had left home in evening clothes, which she changed for an outfit Colin purchased for her. Before parting from Colin she changes back to the clothes in which she had fled. Colin leaves her in a town near her home, where she is recognized and apprehended. She feigns a lapse of memory. At home again Rhoda is besieged by her mother to marry Stornack, who is still willing to do so, immediately.

INSTALMENT XII.

TRAILED.

The next day Dr. Treadgold said that Rhoda was well enough to get up—that all she needed was rest and that she must take things very easily.

In short, the doctor, as a line of support, was already beginning to peter out.

"I feel sure, dear, that if you were to really pull yourself together you'd be well enough to go to Manchester this week. After all, one has to think of poor Ralph. It isn't fair—it isn't honorable—to keep putting him off."

It would be useless to have a quarrel. Rhoda knew that she must play for time.

"I don't suppose I'd die in the train, mother," she said with a forced laugh. "But I suppose a husband wants his wife to be something of a companion to him, and I don't feel nearly well enough to be married."

"What does that matter! All that kind of talk belongs to another life," asserted Mrs. Cornboise. "Your life, my girl, changed when you disappeared. And in a wonderful way you've been given another chance. Do you suppose any other man would have believed that tale about a lapse of memory?"

"I wouldn't ever marry a man who thought I was a liar."

"But don't you see, you can't pick and choose any more. You have to take what is offered and be thankful."

Rhoda leaned back in her chair and closed her eyes.

Rhoda went out soon after breakfast as if she were merely going for a ramble, and walked to Gallowden.

"I'm sorry to seem so stupid, mother. Please leave me alone for a little until I'm quite well."

The next day she sat in the garden. Ralph came round and congratulated her on looking so fit.

"Come and play croquet?" he asked her.

They knocked the balls about and he made silly little jokes that made her laugh and rested her nerves. He was a shrewd, experienced man where women were concerned and had long ago decided that this particular girl was the kind who could never be hustled. The first thing necessary was to amuse her and win her confidence. And if he succeeded—well, he and Leningway would split a quarter of a million.

"There, you've given me a hiding!"

"You let me win!"

"I thought it might cheer you up. You look just a little bit worried, my dear."

"Perhaps I am!" she admitted, and added: "It isn't very soothing to know that one is liable to wander off for a week and not have the faintest idea what happened."

"It's much commoner than people think," he told her. "It's only a form of tiredness. Are your people being troublesome about it?"

"Mother is a bit difficult."

"How?" As she shook her head he went on: "Let me make a guess. She says you ought to rush off with me to Manchester and get married at once. Whereas you yourself don't want to be hurried."

"O, Ralph!" For the first time she used his name naturally. "You do understand everything. That's exactly how I do feel and you are a dear to sympathize."

"And every time you see me coming up the drive you say to yourself: 'O dear, here's this dreadful man coming to drag me away to marry him!'"

"I never think that. I just think 'Here's a nice friend who won't argue and try to bully me!'"

"That's the best thing a woman can say to a man—and I'm more than content with it," said Stornack gravely. "Dear girl, I don't want you to marry me a minute before you feel inclined to do so. Loaf about a bit and build up your health and I'll drop over most days just to see how you're getting on—provided you don't think I've come to try and hurry you."

She thrust her hand into his and gripped it heartily.

"You're very good to me, Ralph," she said with feeling. And then they played another game of croquet.

Ralph Stornack was on her conscience. He was giving her friendship and she was accepting it. But it was on the tacit understanding that in her own good time she would marry him.

Once or twice she came very near to concluding that she must tell him the truth—that she was a wife masquerading as an unmarried girl. But then he would ask questions and it would be quite impossible to keep back the whole truth. And the truth was not hers to tell. The career of Jack Caermaen—even his personal liberty—depended on her silence.

The next day she went for a short walk by herself. Then she wrote to Jack Caermaen and asked him to arrange to meet her in Manchester as soon as he could.

It was a fortnight before Caermaen could fix the meeting and in that time not a day passed without Mrs. Cornboise referring to the subject of marriage.

Rhoda went out soon after breakfast as if she were merely going for a ramble and walked to Gallowden. If she were away the whole day it might be suspected that she had had another lapse of memory, so she sent a telegram to say that she would be back in time for dinner that evening.

The telegram was delivered by telephone and Ralph Stornack was there when it was taken down. And he observed that it had been sent from Gallowden station.

He wasted ten minutes doing the polite to Mrs. Cornboise, assuring her that he thought it a very good thing that Rhoda should go for long trips by herself as it gave her confidence. Then he got into his car and drove to Gallowden station.

The Cornboise family was well known in Gallowden. He had little difficulty in finding that Miss Cornboise had booked to Manchester.

It was not an express train—there were two changes involved. Ralph Stornack rushed back to his car. He arrived in Manchester some ten minutes before Rhoda's train was due.

He concealed himself behind the bookstall at London Road station, watched her go out of the station and unobtrusively followed her until she turned into a well known café.

. . . .

Jack Caermaen rose from the table he had already reserved as Rhoda came in. Dressed as he was in a smart lounge suit, no one could have guessed from his appearance that he was a temporary prison warder.

"Glad to see you're looking so fit!" he said as they shook hands.

"I can't say 'thank you' for what you've done for us, Jack—it would be just silly."

"O, don't worry about that! Why, it's nearly a month ago!" He saw there were tears in her eyes and to put her at ease he rattled on: "As far as I am concerned it was an interesting experience. When I get a governorship I shall know just what the poor devils are going through. How are things? At any rate, you've settled the Stornack problem."

"I haven't—that's the trouble!" said Rhoda. "O, I didn't say anything about it in my letter to Colin! There's no sense in giving him things to worry about. But Maj. Stornack is really an extraordinarily nice man. He takes it for granted that I drifted in with some nice people who may have been to ignorant to write, that they treated me kindly and as, apparently, they don't want any reward there's no need to think any more about them."

"And he's started asking you all over again?"

"Yes. But he's very pleasant about it. It's my mother who's so dreadful. Almost day and night she's on the same subject."

[Copyright: 1934: By Roy Vickers.]

[Continued Monday.]

Beauty Answers

BY ANTOINETTE DONNELLY.

Avoid Rays of Sun.

G. R.: If yours is the type of skin that freckles easily, the only thing to do is to use every precaution to prevent them. The cartwheel hats used this year are just for you. There are anti-sunburn and freckle creams which will be beneficial, when you go to the beach.

Vaseline Grows Eyelashes.

C. F.: Vaseline will promote the growth of eyelashes if you apply it daily. Brushing with a tiny eyebrow brush will remove scales. And you may train your eyelashes to curl upward as you brush. My leaflet on lovelier eyelashes may be had for a stamped, addressed envelope.

GASOLINE ALLEY—THERE'S A LEAK SOMEWHERE

Is Evening Out for Hubby Wise Only in Theory?

BY DORIS BLAKE.

"Your recent article, 'Tolerance in Marriage,' has created much interest among some of us younger married folks," writes Interested Wife.

To explain, the article in question was based on one Bill's objection to his wife's eternal presence at his side. Among other things he quoted was the fact that he couldn't even take a walk without her wanting to be along. He couldn't retire to read or think but that she moved into the room. Bill opined that no matter how much you loved a person, there were moments, hours, evenings, when you wanted to get away.

Interested Wife, in defense of her sex, wonders if Bill forgets the way men pursue women before marriage, if he forgets how "we couldn't even accept an invitation to lunch with our girl friends." How they trained girls to believe their place was beside them. "After marriage," Interested Wife continues, "they get the restless fever. They want to get out without the wife, want to see the old gang, an alibi often covering other intentions.

"What do you think of a husband who tells his wife that he is going out to play cards with the boys? Instead he meets an old sweetheart, who has just blown into town and spends the evening with her. If his intentions were good, why did he not suggest to the old girl friend to 'come up and meet the wife'? All wives aren't foolishly jealous of an old flame, unless they're caused to be. Experiencing such a happening, naturally, makes a wife feel she'd better keep an eye on her man. If she sticks to him like glue, well, maybe he, not she, is the reason why.

"Answer me that one. Also, why should a man get tired of looking into the same face after marriage when he confessed, times without number before marriage, that he simply could not see enough of her?

"Won't you give this large enough headlines for Bill and fellow Bills to take notice?"

So, there you are, Bills! Take notice! If you want to get away with that hour or evening alone once in a while, you'd better keep your way cleared of any feminine entanglements.

* *

Chicagoans Dance.

The Chicagoans, an organization composed of men who have been graduated from Notre Dame, Loyola, the University of Chicago, and Northwestern university, will hold a Halloween supper dance this evening at the Knickerbocker hotel.

MOTION PICTURES DOWNTOWN

STATE-LAKE — STATE near LAKE — 20¢ TO 3 + 25¢ TO 6:30 + 35¢ TO CLOSE
LAST TIMES TODAY — Open 10 A. M.—Late Show Tonite
JEAN CALLOWAY and HER ORCHESTRA With Her Hot Harlem Revue. ALSO BIG VAUDEVILLE
Jack Holt, "I'LL FIX IT"
TOMORROW at 10 a.m. GYPSY NINA Radio's Queen of Romany — HARRY HOWARD & CO. — California Varsity Eight. Harris & Shore—Other Acts.
ON THE SCREEN "Wake Up and Dream" WITH Russ Columbo

OPEN 10:30 — 3RD & POSITIVELY FINAL WEEK! The only production ever held 3 weeks at the Palace — FRED ASTAIRE GINGER ROGERS in RKO-Radio's "GAY DIVORCEE" WITH ALL-NEW STAGE SHOW
RKO VAUDEVILLE — IRENE BEASLEY • BILLY HOUSE • BERT WALTON • Adair & Richards "LIVING JEWELS"
NEXT FRIDAY "GREAT EXPECTATIONS"
RKO PALACE — RANDOLPH NEAR LA SALLE — 25c TO 2 — 35c TO 5 — LATE SHOW 10:30

WORLD PLAYHOUSE — 410 S. Michigan—At Van Buren — Cont. Noon to Midnite—35c to 6:30 — STARTING TODAY
So good, words fail to praise it. . . . "No adult should be deprived from seeing it."—MAE TINEE.
ANN HARDING — Filmed from Chas. Morgan's Novel 'THE FOUNTAIN' — Brian AHERNE — Paul LUKAS — Jean HERSHOLT

CASTLE — STATE & MADISON — IT AIN'T NO SIN TO SEE MAE WEST "BELLE of the NINETIES" 25c to 6:30 P. M.

PUNCH & JUDY — VAN BUREN Nr. MICHIGAN — KATHERINE HEPBURN "LITTLE WOMEN"
WOODS — RANDOPH at DEARBORN — 15c—7:45 A. M. to 6:30 — BETTE DAVIS, GEORGE BRENT "HOUSEWIFE"
MONROE — MONROE & DEARBORN — 15c, 8:30 A. M. to 6:30 — Special Return Showing—Children Not Admitted — Cary Grant, Loretta Young "BORN TO BE BAD"
CLARK — CLARK & MADISON — 15c 7:45 A. M. to 6:30 P. M. — WARNER BAXTER—MADGE EVANS "GRAND CANARY"—Midnite Show
ORPHEUM — State Street at Monroe — Late Show Starts 11 P.M. — Last Day! "YOU BELONG TO ME" Tomor.—"BRITISH AGENT"—Kay Francis

MOTION PICTURES DOWNTOWN

A New Star — SHE WILL AMAZE YOU! You'll never forget this girl...never!
8:45 a. m. TODAY — Late Show 11:30 P. M.
Seldom has a star been so perfectly cast. Her charm will haunt you, and her talent will enchant you.
A girl too beautiful to escape men's caresses . . . too innocent to fathom their intrigues!
Ketti Gallian "MARIE GALANTE"
Fox Film's intensely gripping drama with SPENCER TRACY — HELEN MORGAN • NED SPARKS — STEPIN FETCHIT • LESLIE FENTON — ARTHUR BYRON • JAY C. FLIPPEN
BALABAN & KATZ New APOLLO — RANDOLPH at CLARK

WEST

BALABAN & KATZ THEATERS ● NRA
MARBRO — MADISON NEAR CRAWFORD — Mat. 12:30-6 p. m. Late show 11 p. m. — NOW PLAYING! ON STAGE! INA RAY HUTTON and her "MELO-DEARS" 17 SIZZLING GIRL SYNCOPATORS IN AN ALL-GIRL REVUE With FRAZEE SISTERS And a Host of Other Stars
ON SCREEN WILL ROGERS IN IRVIN S. COBB'S "JUDGE PRIEST"

PARADISE — CRAWFORD near WASHINGTON — Free Parking for 1000 cars at the theater — Mat. 1-6 p. m. Owl Show 11 p. m.
TODAY On Stage — A Scoop for the West Side — Direct from Hollywood FRANK and MILT BRITTON And Their Band in a Riotous Stage Frolic! With a Host of Stars WALTER POWELL — ANDRESENS — TITO — And Many Others
ON THE SCREEN! Warner OLAND CHARLIE CHAN IN LONDON — DRUE LEYTON — Extra OUR GANG COMEDY

Late Owl Show—All Theaters—11 p. m.
Central Pk. — 3535 W. Roosevelt — Lee Tracy, David Holt "YOU BELONG TO ME"
STATE — 5814 W. Madison. Op. 12:45 — Wallace BEERY, Jackie COOPER—"TREASURE ISLAND"
MANOR North & Central — SENATE Madison & Kedzie — MARY ASTOR, LYLE TALBOT "RETURN OF THE TERROR"

WEST END — Cicero and Washington — Henrietta Crosman — Richard Cromwell—"Among the Missing"
WILSON — 2418 W. Madison—Open 12 Noon — Buck Jones, "Red Rider" — Richard Cromwell—"Among the Missing"
BROADWAY-Strand — 1641 W. Roosevelt — Thrilling drama! — Richard Cromwell—"Among the Missing"
New LEXINGTON — 715 So. Crawford — TIM McCOY "A MAN'S GAME"
CRAWFORD — Crawford & Madison. Ops. 1:00 — Tonight—Last feat. 11:15 — Jean Muir—"AS THE EARTH TURNS"
AMERICAN — Ashland & Madison — Henrietta Crosman — Richard Cromwell—"Among the Missing"
BYRD — Cicero & Madison. Ops. 1:00 — Tonight—Last feat. 11:15—Slim Summerville, Zasu Pitts—"Their Big Moment"

OAK PARK
LAMAR — Marion at Lake St. "L." Ops. 1:00 — Tonight—Last feat. starts 11:15 — Lee Tracy, Helen Morgan, Helen Mack, Davd Holt—"YOU BELONG TO ME"
SOUTHERN — So. Oak Pk. at Harrison — Tonight—Last feat. 11:15 — Stuart Erwin, Pert Kelton, "Bachelor Bait"

LA GRANGE
LA GRANGE — Bargain Mat. to 6 P.M. — WALLACE BEERY, JACKIE COOPER, "TREASURE ISLAND"

NORTHWEST

What a Show — HARDING — MILWAUKEE at SAWYER — Mat. 1:30 to 6. Late show 10:50 — TODAY—New Show for 4 Days — ON STAGE Texas GUINAN'S Gang — 60 riotous stars in the revue "WORLD'S FAIR SCANDALS" (COOKY) COOK, Many Others
On Screen MAE WEST "Belle of the 90's"

GATEWAY 5216 Lawrence Ave. — TERMINAL 3315 Lawrence Ave. — Last Feature 11 P.M. — DAVID HOLT (child wonder) Lee Tracy, H. Morgan "You Belong to Me" — GATEWAY—Free Tootsie Roll Candy to Kids, First Show
CONGRESS — 2135 Milwaukee Ave. Mat. Price 1:30 to 6 — Jackie Cooper, Wallace Beery, 'Treasure Island' — Free Candy to Kids—1st Show Only
BELPARK — 3231 N. Cicero Ave. Mat. Price 1:30 to 6 — Lyle Talbot, "RETURN of the TERROR"
BILTMORE — Division nr. Damen Mat. Price 1:30 to 6 — "AMONG THE MISSING"—mystery hit
CRYSTAL — North nr. California Mat. Price 1 to 6 — Warner Baxter, Madge Evans, 'Grand Canary'

PORTAGE — 4050 Milwaukee Ave. Barg. Mat. 1:30-6:00 — SHIRLEY TEMPLE, Gary Cooper, Carole Lombard "NOW & FOREVER" — Chinaware Free to Ladies Tonite — Mat. Only—Free Taffey Apple to Kiddies
MILFORD — 3311 N. CRAWFORD 15c, 1:30 to 6:30 P.M. — Free—Bak-Serve Ovenware to the Ladies — Stuart Erwin, Rochelle Hudson "BACHELOR BAIT" — Buck Jones, 'Red Rider,' Ch. 9 & Many Short Subjects — Late Show Tonight—Last Feature 10:30 P. M.
NEW DRAKE — 3548 Montrose Ave. Barg. Mat. 1:30-6:00 — Warner Baxter, Madge Evans "GRAND CANARY" — Chinaware Free to Ladies Tonite — Mat. Only—Free Taffey Apple to Kiddies
ADMIRAL — 3940 Lawrence Ave. Barg. Mat. 1:30-6:00 — E. Robinson, Mary Astor "Man With Two Faces" — Kitchenware Free to Ladies Tonight — Mat. Only—Free Taffey Apple to Kiddies
REVUE — 15c 3956 Elston Ave. 1:30-6:00. After 20c — Pat O'Brien, Glenda Farrell "PERSONALITY KID" — Mat. Only—Free Taffey Apple to Kiddies
TIFFIN — 4051 W. NORTH AVE. — Lyle Talbot, Mary Astor—"RETURN OF THE TERROR" — Mickey McGuire Comedy—Betty Boop
MONT CLARE — Grand Ave. at Harlem — Lyle Talbot, Mary Astor—"RETURN OF THE TERROR"
LOGAN — MILWAUKEE at SAWYER — GARY COOPER, SHIRLEY TEMPLE—"NOW & FOREVER"
ALAMO — 3639 W. Chicago Ave. Mat. Daily — McKee Jade Kitchenware — Mary Astor, Lyle Talbot "Return of the Terror"
CROWN — Division & Ashland. Ops. 10:00 — Tonight—Last feat. starts 11:15 — Richard Cromwell—"Among the Missing"
IRVING — Crawford & Irving. Ops. 1:30 — Tonight—Last feat. starts 11:15 — WARNER BAXTER—"GRAND CANARY"
EMBASSY — Fullerton & Crawford — Tonight—Last feat. 11:15 — Richard Cromwell—"Among the Missing"

AUSTIN
AUSTIN — 5619 W. Madison. Lt. Show 11 P. M. — Skeets Gallagher, Stuart Erwin—"BACHELOR BAIT" — LAUREL & HARDY—"Going Bye-Bye"
PARK — 5906 W. LAKE ST. — Glenda Farrell, Pat O'Brien—"THE PERSONALITY KID"
IRIS — 5743 Chicago Ave.—Selected Shorts — Henrietta Crosman, Richard Cromwell—"Among the Missing"
SYMPHONY — 4937 W. Chicago Ave. Stage "Discovery" 9 P. M. — "AS THE EARTH TURNS" with Jean Muir

MOTION PICTURES SOUTH

WARNER BROS. THEATERS
CAPITOL — 79TH AND HALSTED — FREE PARKING ON OUR PREMISES
ON STAGE — Mat. Price to 6:30 P. M. Late Show 10:45 P. M. — "PASSING REVUE" 9—BIG SCENES—9 55—IN CAST—55 — HINDA WAUSAU — Charlo Day & Manikins ★ Shayne & Armstrong — Danny and Edith ★ Novak and Fay — 14—Beauty Ballet—14
SCREEN: MIRIAM HOPKINS "THE RICHEST GIRL IN THE WORLD" Joel McCrea—Fay Wray

FREE PARKING ON OUR PREMISES — AVALON — 79TH AND STONY ISLAND
IT AIN'T NO SIN . . To C'm Up and See Mae Goin' to Town Again! — MAE WEST "BELLE OF THE '90's" — Added Extra! Billy Gilbert 3 Stooges Comedy "Men in Black"

STRATFORD — 715 W. 63rd—Barg. Mat. 1 to 6 — LATE SHOW AT 11 P. M. — HUGE STAGE SHOW 5—BIG ACTS—5 VAUDEVILLE — On Screen: Warner Oland "CHARLIE CHAN IN LONDON"

HIGHLAND — 79th-Ashland. Free Parking — Play "SCREENO" 9:30 — "YOU BELONG TO ME" with LEE TRACY
JEFFERY — 71st-Jeffery. Mat. Daily — FRANCHOT TONE in "WORLD MOVES ON," Madeleine Carroll
GROVE — 76th-Cottage. Mat. Daily — David Holt, Helen Mack "YOU BELONG TO ME" with LEE TRACY — On Stage at 9 P. M. AMATEUR NIGHT
W. ENGLEWOOD — 63rd-Ashland — LYLE TALBOT "RETURN OF THE TERROR," Mary Astor
LEXINGTON 1162 E. 63rd — SHORE 75th-Kingston — FROLIC 55th-Ellis — BETTE DAVIS, George Brent, Ann Dvorak "HOUSE WIFE"
COSMO — 79th-Halsted. Mat. Daily — Buck & Bubbles Comedy — TIM McCOY in "BEYOND THE LAW"
HAMILTON — 71st and Paxton — RONALD COLMAN in "BULLDOG DRUMMOND STRIKES BACK"
OAKLAND — 3947 Drexel. Mat. Daily — 'SLIM' SUMMERVILLE "THEIR BIG MOMENT" with ZASU PITTS

BALABAN & KATZ THEATERS ● NRA
TIVOLI — COTTAGE GROVE at 63rd — MAT. 1:30-6. LT. FT. 11:30 — JEAN Harlow 'GIRL from MISSOURI' — Extra! WILL MAHONEY & BETTY BOOP — Plus Brilliantly Colored Novelty "Tulip Time in Holland"
SOUTHTOWN — 63rd STREET EAST OF HALSTED — FREE PARKING ON PREMISES — Mat. 1:30-6. Lt. Ft. 11:15 — Alexandre Dumas' COUNT OF MONTE CRISTO — ROBERT DONAT — Extra Screen Fun — POPEYE SAILOR CARTOON

TOWER — 63rd-Blackstone. Open 1:30 — Fredric March — Constance Bennett—"AFFAIRS of CELLINI"
MARYLAND — 63rd-Maryland. Open 1:30 — Wallace Beery, Jackie Cooper — "TREASURE ISLAND" — FREE! Today Only! Have Your Character Analyzed by the 'PSYCOGRAPH'! Amazing new Scientific Marvel! See It Work! — 13th Chapter—Buck Jones, "RED RIDER" — Mat. Only—"TREASURE GRAB BAG" FOR KIDS—Surprises, Treats for All!

PICCADILLY — 51st & Blackstone — Mat. Daily — MAE WEST "BELLE of the NINETIES" — Children's Morning Show 10 A. M.
COMMERCIAL — 9150 Commercial. Op. 11:30 — Neil Hamilton — Paul Kelly, Ann Sothern in "BLIND DATE" — TONITE—SAM HERMAN'S BIG STAGE SHOW
COLONY — 58th & Kedzie. Op. 1:30 — Wallace Beery — George Raft, Jackie Cooper—"The Bowery" — Stage at 9 P. M.—Nonprofessional Vodvil
CHELTEN — 79TH & EXCHANGE — Mary Astor, R. Cortez — Edw. G. Robinson—"Man with Two Faces"
HARPER — 5240 Harper — MARY MORRIS "DOUBLE DOOR"
KIMBARK — 6240 Kimbark—Mat. Daily 15c, 1:30-6:30—Ronald Colman "BULLDOG DRUMMOND STRIKES BACK"
JACKSON PK. — 6711 Stony Isl. Op. 2:00 — Donald Woods & Jean Muir—"AS THE EARTH TURNS"
MARQUETTE — 63d & Kedzie. Last Feat. 11 — GARY COOPER, SHIRLEY TEMPLE—"NOW & FOREVER"
HIGHWAY — 63rd & Western. Op. 1 — Wallace Beery — George Raft, Jackie Cooper—"The Bowery"
RAMOVA — 35TH & HALSTED — MADGE EVANS — WARNER BAXTER—"GRAND CANARY"
DREXEL — 858 E. 63D — Matinee Daily—15c — TIM McCOY—"A MAN'S GAME"
ROSELAND-STATE — Michigan Ave. at 110th Place — WALLACE BEERY—"TREASURE ISLAND"
MICHIGAN — GARFIELD & MICHIGAN — EVALYN KNAPP — TIM McCOY—"A MAN'S GAME"
HYDE PARK — 5312 LAKE PARK — PAUL KELLY — ANN SOTHERN—"BLIND DATE"

MOTION PICTURES DOWNTOWN

BALABAN & KATZ WONDER THEATERS ● NRA
CHICAGO — RANDOLPH • STATE • LAKE — Op. 10:15. Late show 10:40 p.m. — IF THERE WAS EVER A SHOW FOR ALL THE FAMILY—This is it!
ON STAGE—IN PERSON — BORRAH Minevitch and his Harmonica Rascals — LILLIAN ROTH — MOORE & REVEL — LES GHEZZIS — EVANS BALLET — Extra! ON STAGE 30 PLAYERS "LA CUCARACHA" — OLSHA-NETSKI Guest Conductor
ON SCREEN — RIGHT FROM THE BOOK • • • into your heart! Mrs. WIGGS of the Cabbage Patch — Paramount's drama with PAULINE LORD • W. C. FIELDS — EVELYN VENABLE • ZASU PITTS — and the 5 WIGGS children

UNITED ARTISTS — DEARBORN AT RANDOLPH — Open 8:45. Late show 11:30 p. m. — NORMA SHEARER — Charles Laughton—Fredric March "THE BARRETTS OF WIMPOLE STREET"
ROOSEVELT — STATE NEAR WASHINGTON — Open 8:45 a.m. Price chgs. 1 & 6 — Late show tonight 11:30 p. m. — "CLEOPATRA" Claudette COLBERT — Warren William, Henry Wilcoxon

ORIENTAL — RANDOLPH near STATE — Op. 10 a.m. Late show 11 p.m. — 25¢ to 6:30 — ON STAGE STARS GALORE! 10—SMASH VODVIL ACTS—10 — PAT KENNEDY Ben Bernie's Un-masked Tenor — JOE & JANE MacKENNA — UNA VILLON (Star of 'Murder at the Vanities') — LEW & EVELYN'S REVUE — REYNOLDS & WHITE — TED COOK—ALTON DANCERS — OTHER ALL-STAR ACTS
On Screen — FIRST LOOP SHOWING — WARNER OLAND "CHARLIE CHAN IN LONDON" — Drue Leyton—Mona Barrie

New GARRICK — RANDOLPH NEAR CLARK — Open 8:45 a.m. Late show 11:30 p.m. — SEE IT AGAIN . . TODAY — It Can't Stay Forever — Grace Moore "ONE NIGHT OF LOVE" — TULLIO CARMINATI — LYLE TALBOT — Thousands are demanding to see this glorious romance again . . that's why we're holding it for a 3d BIG LOOP WEEK

NORTH

VOGUE — Broadway & Grace. Op. 1:30 — Tonight—Last feat. starts 11:15 — BETTE DAVIS, "HOUSEWIFE"
SHERIDAN — Sheridan and Irving — Tonight—Last feat. 11:15 — Franchot Tone, "WORLD MOVES ON"
KEYSTONE — 3912 Sheridan. Op. 1:30 — Tonight—Last feat. 11:15 — George O'Brien, "SMOKED LIGHTNING"
"400" — 6746 Sheridan. Opens 1:30 — Tonight—Last feat. starts 11:14 — Warren William, "Dragon Murder Case"
DEVON 6225 B'dway — BIOGRAPH 2433 Lincoln — North CENTER Lincoln & Irving — Richard Cromwell, Henrietta Crosman "AMONG THE MISSING" — Tonight—Last feat. 11:15
DAVIS — 4614 Lincoln. Opens 1:30 — Tonight—Last feat. 11:15—Slim Summerville, Zasu Pitts, 'THEIR BIG MOMENT'
BUCKINGHAM — 3319 N. Clark — Tonight—Last feat. 11:15 — WARNER BAXTER, "GRAND CANARY"
ARGMORE — Argyle and Kenmore — Tonight—Last feat. 11:15 — Ricardo Cortez, "Hat, Coat and Glove"
VIC — Sheffield and Belmont. Mat. Daily — Chas. Ruggles, Mary Carlisle, Una Merkel, "Murder in the Private Car"
ADELPHI — 7074 No. Clark St. — Rog. Pk. 1039—Cont. 1:30 P. M. — Herbert Mundin, Pat Patterson — GORDON WESCOTT "CALL IT LUCK" — Shirley Temple Act—"Kidding Hollywood" — News—Cartoon and 2 Comedies—Matinee Only—Chapt. No. 9, "Burn 'Em Up Barnes"
HOWARD — HOWARD ST. "L" — Free Parking—Open 1:30 — Warner BAXTER—Madge EVANS "GRAND CANARY" — Late Show Tonite—Last Feature Starts 11:15
LINCOLN — Lincoln Ave. Nr. Belmont — Open 1 P. M.—6 Unit Show — Delicious Candy Bar Free to Children — Tim McCoy—"A MAN'S GAME" — 2 Comedies—News—Cartoon—Serial
BUGG — MAT. 15c. EVE. 20c — Late Show Starts at 10:45 — Helen Twelvetrees—"SHE WAS A LADY" — Mat. Only: "Boy Scout" Serial, Episode 4 — Glassware Free to Adults All Day
RIDGE — Devon & Clark—Mat. Daily — Doors Open 1:30 P. M. — WILL ROGERS, JANET GAYNOR "STATE FAIR"
WINDSOR — 1226 N. Clark. Open 1:30 — Frank McHugh, Mary Astor — Lyle Talbot—"RETURN OF THE TERROR" — LATE SHOW TONITE—Last feature 11:15 P. M.
DE LUXE — 1141 Wilson. Barg. Mat. to 6 P.M. — Gary Cooper, Carole Lombard — Shirley Temple—"Now and Forever"
LAKE SHORE — 3175 Broadway. Matinee — Joe Penner Comedy — Edward G. Robinson—"Man with Two Faces"
BRYN MAWR — 1125 BRYN MAWR — Edw. G. Robinson — Mary Astor—"MAN WITH TWO FACES"
GOLD COAST 15c — Any Day Any Time — Clark & North — CARY GRANT—"KISS AND MAKE UP"
CINEMA — 151 E. Chicago Av. Lt. Show 11 P.M. — Edw. G. Robinson — Mary Astor—"The Man with Two Faces"
DEARBORN — 40 W. Division. Open 1:30 — Carole Lombard, SHIRLEY TEMPLE, Gary Cooper—"NOW AND FOREVER"
PANORAMA — 717 Sheridan Road — WILL ROGERS "HANDY ANDY"
PLAZA — 308 W. NORTH AVE. MATINEE DAILY — STUART ERWIN—"BACHELOR BAIT"

BERWYN
BERWYN — 6404 W. 22nd. Mat. to 6 p. m. — Late Owl Show 11 p. m. — Lee Tracy, David Holt, 'You Belong to Me' — Extra! On Stage! All Performances! CAPTAIN JOHN D. CRAIG — Adventurer—Explorer—Deep Sea Diver — Presenting "SEA KILLERS" Under Sea Thrill Drama!

MAYWOOD
LIDO — 5TH AVE. & WASHINGTON BLVD. — MATINEE DAILY — Wallace BEERY—Jackie COOPER — Lionel BARRYMORE—Otto KRUGER "TREASURE ISLAND"

FOREST PARK
FOREST — MADISON AT DES PLAINES — FREE PARKING — Richard Cromwell, Henrietta Crosman "Among the Missing"

NORTH

BALABAN & KATZ THEATERS ● NRA
UPTOWN — BROADWAY at LAWRENCE — 6: Late Feat. 11:30
1 — 3 SMASH ATTRACTIONS! IN PERSON! "Princess of Hi! De! Ho!" Blanche CALLOWAY — Struttin' Sister of CAB CALLOWAY With Her Own HARLEM REVUE
2 — Extra VAUDEVILLE — Lew Parker & Co. — Ann Pritchard and Jack Goldie Revue — 3 Little Words — Rhythm Willie
3 — ON THE SCREEN! WILL ROGERS IN IRVIN S. COBB'S "JUDGE PRIEST"

CENTURY — CLARK at DIVERSEY — Open 1:30 — Late Show Starts 10:45 — Today and Tomorrow — DARING STAGE REVUE — MURIEL PAGE FLAME DANCE Clad Only in Smoke! —Other Star Acts— JUNE PARLANS & CO. — Roy Brothers & Marion — Prof. Lambert—Paul Kirkland
ON THE SCREEN HAROLD LLOYD "The Cat's Paw"

FREE PARKING — GRANADA — SHERIDAN at DEVON — Matinee Price 1:30 to 6 — MAE WEST Doin' 'Em Wrong in "BELLE OF THE NINETIES" — Late Feature Tonight 11:30 p. m.
OPEN 12 NOON — RIVIERA — BROADWAY LAWRENCE — Warner Oland "Charlie Chan in London"
NORTOWN — Western nr. Devon — Mat. 1:30 to 6 — Jackie Cooper, Wallace Beery, 'Treasure Island'
PANTHEON — Sheridan-Wil. Op. 1:30 — Late Feature 11:15 — BEERY & COOPER—'TREASURE ISLAND' — Extra! BETTY BOOP CARTOON HIT — Mat. Kids' Party—Special Favors, Surprises
BELMONT — Lincoln-Ashland. Op. 1:30 — Slim Summerville — Zasu Pitts in "THEIR BIG MOMENT"
LAKESIDE 4728 Sheridan. Open 12 — COVENT 2653 N. Clark. Op. 1:30 — Mat. Price Till 6 — SHIRLEY TEMPLE — Gary Cooper in 'NOW & FOREVER'
NORSHORE — Howard-Clark — Free Parking — Mat. Price 1:30-6 — On Stage Today! GALA STAGE REVUE — Wallace Beery, Jackie Cooper "TREASURE ISLAND" — TOMORROW! ON STAGE! MARK FISHER & His ORCHESTRA

EVANSTON
VALENCIA — 1560 SHERMAN AVE. — Matinee Price 12:30-6:30 — Edward G. Robinson—Mary Astor "MAN WITH TWO FACES" — Mat. Only—"BURN 'EM UP BARNES"
VARSITY — 1710 SHERMAN — DOORS OPEN 12:30 — WARNER OLAND "Charlie Chan in London" — Extra—"Our Gang" Comedy Riot

NO MAN'S LAND
Teatro del Lago — Shirley Temple — GARY COOPER—CAROLE LOMBARD "NOW AND FOREVER"

PARK RIDGE
PICKWICK — Mat. Price 1:30-6:30 — Warner Baxter, Madge Evans, Marjorie Rambeau—"Grand Canary"

WINNETKA
COMMUNITY — "We're Rich Again" — EDNA MAY OLIVER—BILLIE BURKE

HIGHLAND PARK
ALCYON — "Now & Forever" — Shirley Temple, G. Cooper, C. Lombard

Nursery Board Sets Date for Gold Rush Ball

Costume Party to Be Held on November 16.

[Continued from page 17, column 4.]

party for the two popular Lake Forest girls.

Apropos of stag lines, there is a very attractive young man living here now who is an addition to the debutante set, Howard Hanna Jr. of Cleveland. He is a brother of Mrs. Warren Bicknell Jr., who often has visited the Jacob Bischofs and knows many people in Chicago. Mr. Hanna, who is a Yale graduate, is residing at the University club.

The newly decorated room in the women's quarters of the Racquet club will have its first party given in it tonight, and what could be more appropriate than that it should be a debutante party? Mr. and Mrs. John F. Jelke have invited 50 young guests to dine and dance with Miss Durie Malcolm, the debutante daughter of the George H. Malcolms, as their especial guest.

The smart new colonial room, with its red and white wallpaper depicting scenes from George Washington's life, will soon be a familiar place to the club members because many parties will be given in it this winter. Mr. and Mrs. Jelke have just returned from ten days at Hot Springs.

* *

H.-Y.-P. Luncheon to Be Held Today.

Because Harvard and Yale have never let down the bars and admitted ladies to any of their functions, the Harvard-Yale-Princeton luncheon to be held this noon in the Red Lacquer room of the Palmer house is a stag affair.

Since Harvard and Princeton are resuming gridiron relations today for the first time in ten years the highlight of the party will be a telegraphic report of the eastern game.

Before Chicago and Purdue meet this afternoon at Stagg field, President and Mrs. Robert Maynard Hutchins are giving a luncheon at their Midway home for President and Mrs. Edward G. Elliott of Purdue. President and Mrs. Hutchins have invited sixty guests.

The grand ballroom of the Palmer house will be gay tonight with men and women dining and dancing for the benefit of the Chicago Home for Convalescent Women and Children. The junior board of the home, which supports the children's ward, is giving the party.

Mrs. Everett to Talk at Hindu Dinner.

Mrs. Edward Warren Everett is to tell of her experiences in the far east this evening at a Hindu dinner the Friends of India are having at International house at the University of Chicago. Dr. Charles W. Gilkey will be toastmaster. At the speakers' table will be the English consul general, Lewis Bernays, and Mrs. Bernays.

Mr. and Mrs. Richard M. Lamport have invited a dozen of their friends to a buffet supper tomorrow evening to meet Mr. and Mrs. John S. Blankenhorn. Mrs. Blankenhorn is the former Marjorie White, daughter of the Edward J. Whites who used to live in Evanston but now have a home in Pasadena. She and the former Julia Kramer attended Miss Wheeler's school together. Mr. and Mrs. Blankenhorn have taken an apartment at 2440 Lake View avenue.

The opening reception and program of the sixteenth season of the Cameo salon will be held tonight at 8:30 o'clock in the drawing rooms of the New Rendez-vous, the old McCormick mansion at 50 East Huron street. Charles Wakefield Cadman, composer and concert pianist; Nancy Cox-McCormack, internationally known sculptor and artist; Mr. and Mrs. Marco Adrogna, and Maj. Chester L. Fordney of the United States marine corps will be the especial guests. The Cameo salon is a circle for artists and for those interested in the arts.

Tennysons Due Here Tomorrow.

According to present plans Lord and Lady Tennyson [the former Carol Elting Donner] will be in Chicago tomorrow or Monday. They have been in Buffalo this week visiting old friends of Lady Tennyson and will motor to Chicago leaving Buffalo today. Here they will visit both Victor Elting and Mrs. Philip L. Elting.

Mrs. Harold C. Bodman and her mother, Mrs. Nicholas de Teresa, arrived in Lake Forest Thursday from a year in Italy, and Mr. Bodman and young Nicholas C. Bodman are arriving by motor this evening. It will be March before the Bodmans and Mrs. de Teresa again see the beautiful old villa near Florence which they bought last year and which this year they have remodeled and refurnished until it is said to be one of the loveliest and most comfortable places in that part of the world.

* *

Lutherans Will Hold Joint Celebration of Bible Translation

A joint service commemorating the 400th anniversary of Luther's translation of the Bible will be held at 3 o'clock tomorrow afternoon in Moody Memorial church, Clark street at North avenue. Churches representing six national synods of American Lutheranism will participate. The Rev. Ernst F. Pihlblad, president of Bethany college, Lindsborg, Kas., will deliver the principal address. His subject will be, "The Bible Translated in 1534 the Only Hope for 1934." Music will be presented by the Chicago Lutheran a cappella choir.

The synods coöperating are the Missouri synod, the American Lutheran church, the Augustana synod, the Norwegian Lutheran church, the Danish Lutheran church, and the United Lutheran Church of America.

* *

Lake Shore A. C. Dance.

Several hundred members of the Lake Shore Athletic club have made reservations for a dinner dance this evening at the club that has been announced as "Sur les Grandes Boulevards." All of the evening's entertainment will have as its theme sights seen on Paris streets. One of the featured artists will be Miss Harriet Lundgren of the Chicago Grand Opera company.

Jumper Dress for Active Years

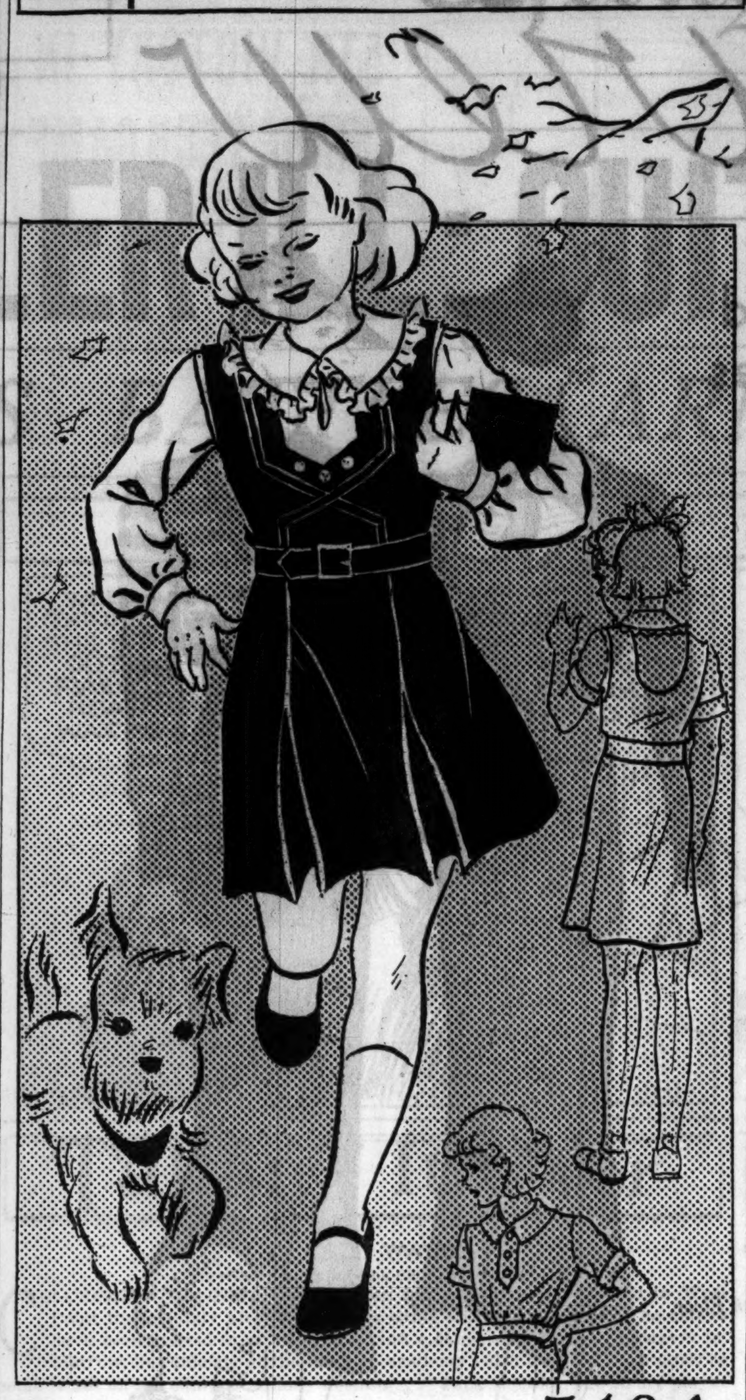

3484

CHILD'S DRESS.

This practical woolen jumper dress is charming in navy blue with a plain white batiste blouse. Little girls feel so grown up in jumper frocks, and mothers know their practical worth. Make several blouses, and navy blue or pink would be pretty for them. Cotton broadcloth in blue or brown, with dimity blouses, is pretty.

The pattern, No. 3484, comes in sizes 2, 4, and 6 years.

Order Blank for Clotilde Patterns.

CLOTILDE PATTERNS.

CHICAGO TRIBUNE, P. O. BOX 537, Grand Central Station, New York City.

Inclosed find $............ Please send me the Clotilde patterns listed below:

Pattern No. 3484. Size.......................... Price..........................

Write plainly, giving sizes and number of patterns desired. Inclose 10 cents in stamps or coin (coin preferred; wrap it carefully) for each pattern.

Name..

No. and street..

City..

State..

Sew a fine seam. Sew almost anything, in fact, with the aid of the booklet, "How to Make Better Dresses," now available at Tribune Public Service offices, 1 South Dearborn street and Tribune Tower. It's only 10 cents.

Lauds Brilliant Portrait Show by Anna Lynch

BY ELEANOR JEWETT.

A brilliant exhibition of paintings by Anna Lynch opened yesterday afternoon in the Cordon club, Fine Arts building. Miss Lynch is a recognized leader in the Tree studio group of artists, a group which is distinguished by its stand on the academic side when the question of modernism is brought up. This being so, the qualities which characterize Miss Lynch's work are craftsmanship, color, and composition.

Miss Lynch brings, however, something of her own whimsical humor to her paintings. She brings, too, her great feeling for the humanities. The various portraits in the exhibit are remarkable for their sensitive interpretation of character and for their individual, personal appeal.

The portrait which comes the nearest to meeting competently all the difficulties of portraiture is the charmingly tender portrait of Miss Lynch's sister, the portrait to the right of the painting of a little girl. Technique can go no further in creating the perfect portrait.

There are several portraits of men which are of interest and two delightful paintings of a child. The little head in profile is attractive and the larger painting of the little girl on a window seat looking at a book is fascinating.

Miss Lynch has three arrows to her bow as a painter. She paints portraits, flowers, and miniatures. Two cases of miniatures attest her skill in this craft. A number of flower paintings, stunning arrangements of vividly gorgeous blossoms, attest her skill in that direction. The portraits have been mentioned.

A landscape, a street scene, and a patio, the three pictures apparently of Spanish origin, lead us by inference to the knowledge that if she liked, these fields, too, would be open to her skill.

It is a thoroughly delightful exhibition, full of color and animation. It will continue through November.

Four paintings by Joel Mahoe are on view in the Abbott gallery, 119 North Wabash avenue. The still life of calla lilies is striking. The two paintings of a German castle are interesting in composition and the use of grays. The fourth picture is a sketch, "Spring," a Tennessee landscape. Miss Mahoe is a modern by inclination. Her flower still life puts her among the realists; it is a strong and likable canvas.

NEW YORK SOCIETY

New York, Nov. 2.—[Special.]—Mr. and Mrs. Kenneth M. Spence entertained at a tea this afternoon for Miss Virginia Marvin of Cedarhurst, daughter of the late Mr. and Mrs. Alexander Burr Marvin and her fiancé, Valentine Mason Brown, son of Mrs. Lewis B. Brown of Darien, Conn., who will be married tomorrow.

Mrs. Elizabeth Graham Lewis gave a tea at her home, 834 Fifth avenue, to introduce informally her niece, Miss Beatrice Todd Graham, and Miss Jean Mackinnon, who will make their debut together on Dec. 8.

Mr. and Mrs. George A. Dixon and Miss Vivian Dixon of Paris returned to the Hotel Pierre from Sands Point, Port Washington, L. I., where they were the guests of Herbert A. and Stuart S. Scheftel.

Follies of Evanston Junior League Please Large Audiences

Lilting music and smart repartee set a lively tempo for the Evanston Junior League Follies, staged by more than 100 young north shore society folk in the Central school auditorium, Glencoe.

Families and friends of the cast crowded the assembly hall Thursday and last night and indicated their appreciation of the 25 scenes, almost professional in their presentation, with loud and sustained applause. Every seat has been sold for the final performance tonight of the revue, which benefits the league's Evanston dental dispensary and other north shore charities.

An ovation went to Mrs. Kenneth C. Brown [the former Dorothy Riley], who gave a comic interpretation of a prima donna. She was accompanied by Mrs. John A. Cooke. The peak of the farce was reached when Mrs. Brown raised her trained red velvet gown and roller skated off the stage.

For sheer spectacle there was nothing to surpass the "peacock" scene in which Mrs. Henry H. Windsor Jr., the former Louise Hunter of Metropolitan opera, appeared as soloist with a chorus costumed in sequins, satin trains and ostrich plumes. In the second act Mrs. Windsor brought down a second round of handclapping when she sang with Louis Tilden, accordionist, and the Northwestern University Glee club.

* *

WASHINGTON SOCIETY

[Chicago Tribune Press Service.]

Washington, D. C., Nov. 2.—[Special.]—Mrs. Ickes, wife of the secretary of the interior, who is an authority on American Indians, will attend the performance tomorrow morning of "Pocahontas," which will be the first presentation of the Children's theater for the season.

Meats Respond Flavorfully to Being Braised

Mellow Taste and Color Obtained Quickly.

Monday's Menu

BREAKFAST
Orange Halves
Oatmeal
Buttered Toast Poached Eggs
Coffee Milk.

LUNCH
Spanish Rice with Diced Bacon
Bread Butter
Apple, Carrot, Cabbage Salad
Banana Whip
Tea Milk

DINNER
Scalloped Oysters
Slivered Green Beans
Twin Rolls Butter
Pineapple and Cottage Cheese Salad
Lemon Upside Down Cake
Coffee

The fourth Chicago Tribune School of Cookery will be held the first, second, and third weeks in November. Mrs. Ida M. Chitwood, famous home economics expert, in co-operation with Miss Mary Meade, Tribune Cooking Editor, will conduct the sessions. The schedule is as follows:

South Side—Trianon ballroom—Nov. 6, 7, 8, and 9.

West Side—Guyon's Paradise ballroom—Nov. 13, 14, 15, and 16.

North Side—Aragon ballroom—Nov. 20, 21, 22, and 23.

All schools will open at 12:30 o'clock.

BY MARY MEADE.

In the days when the process of braising was just a youngster, it took hot coals and all sorts of bother to turn out a braised dish. There was the especially constructed pan with its ever so deep cover built up in order that hot coals might be heaped in it. This pan was then placed in a second bed of coals or over the open fire, and the meat was braised slowly to a rich finish.

But go carry your coals to Newcastle or, otherwise, ditch them. For today we've adapted the braising method until it has become one of the most all around practical stunts we can perform. It now implies the top-stove browning of the meat, whether it's a roast, a steak, or chops. The meat then moves into a tightly covered utensil containing a little water. It proceeds by cooking, either in the oven or on top of the stove, simmering slowly and evenly, until the meat is tender.

The first step gives the popular "brown" flavor, while the slow steaming softens the resistant connective tissues and makes them tender and easily cut. The large sized advantage of all this is that, for braising, one may ring in such economical cuts as chuck roast or steak, breast of veal, round or rump steak, short ribs, neck slices of lamb or veal, or flank steak. Whether the meat is in small tid-bits or in large chunks, the idea is the same—simply brown carefully, then cover and simmer until tender.

Our old friends, the pot roast and the Swiss steak, are the most admired braising possibilities. But don't let them ever twice taste the same. In the pot roast, the meat may be varied—use rump or chuck of beef one day, arm of veal or rolled breast the next. Or vary the affair by surprising it with new sorts of liquids poured in to take the place of the braising water.

Tomato juice or canned tomato soup, vegetable soup or meat broth, a vinegar and water mixture, or a nippy horseradish sauce—all of these are merry inspirations for perking up flavor.

Or, usher in the change with your pot roasted vegetables. Try slices of pepper, whole potatoes, and carrots with beef. Veal becomes enthusiastic about squares of peeled raw squash. Most vegetables should be parboiled first, then allowed to finish cooking nestled beside the meat.

Feathery dumplings cooked in the pot roast during the last 15 minutes, sprinkled with crispy crums of fried bread, and served about the roast and vegetables, tip the scales for lusciousness.

Or, if you're Swissing your braised dish, it's just as easy to surprise the crowd. For the liquid, use canned soup, diluted catsup, sour cream, thin white sauce, or tomato juice. Strips and slices of carrot, green pepper, and onion, browned with the meat, do great things for the flavor.

BRAISED BEEF WITH SPAGHETTI.

4 to 5 pounds round of beef
1 pound spaghetti
2 cups canned tomatoes
½ cup chopped beef suet
1 large onion
1 green pepper
6 cloves
3 bay leaves
3 slices bacon
1 small clove garlic
1 cup hot water
Grated cheese
Salt and pepper to taste

Cut up the suet and bacon and fry them together. Add the minced onion, garlic, and green pepper. When these begin to brown, add the piece of meat. Brown it on both sides, then add the water, tomatoes, and seasonings. Allow ¾ teaspoon salt and ⅛ teaspoon pepper for each pound of meat. Simmer all this slowly for 3 hours. Have the spaghetti cooked and, at this point, add it to the meat mixture. Let it cook for 10 minutes longer to blend the flavors. Serve the meat on a hot platter, with the sauce and spaghetti around it, or in a separate, covered dish. Sprinkle the sauce with grated cheese before serving.

[Copyright: 1934: By The Chicago Tribune.]

* *

Chester A. Arthur, Son of Former President, to Wed

Colorado Springs, Colo., Nov. 2.—(AP)—Chester Allen Arthur, 72, son of the late President Arthur, will marry Mrs. Rowena Dashwood Graves, Colorado Springs business woman, here tomorrow. Arthur is known in America, England, and France as a sportsman and business man. His bride-to-be is a former newspaper woman, now head of an insurance and real estate company at Colorado Springs. She is 50 years old.

* *

Debut Recital.

Miss Lois Wallner, coloratura soprano and daughter of Dr. J. S. Wallner, will give her debut recital at 3:30 tomorrow afternoon at the Studebaker theater. Miss Wallner is a graduate of the Girl's Latin school and later attended Northwestern university.

CONQUERING CONTRACT

By P. HAL SIMS

THE MINIMUM RAISE OF PARTNER'S SUIT.

When you have the needed trump support, and also values which make it inadvisable to pass an opening bid made by your partner, you must next pay attention to your hand's

Distributional Pattern

while the process of eliminating losers from the partnership holdings may also commence, even in a weak hand, when the distribution is uneven. We must, as elsewhere, accord separate treatment to the

Unproductive 4-3-3-3 Distribution

which, for convenience, we term a "split hand." Among its disadvantages are:

First: It affords no opportunity of using trumps separately.

Second: It suggests the likelihood that all hands at the table, including particularly that of the opening bidder, may be split.

Third: Even if it holds high cards enough to provide some reëntries, absence of ruffing power prevents you from eliminating any losers at the same time that you are making use of your reëntry cards. I mean this: If you have trump support and a doubleton, your power to ruff the third round of that suit not only gives you a means of entering the dummy, but also limits your losers in that suit to two. In a split hand you may take the tricks you see, but you do not save any other losers in the process of doing so.

With a split hand, therefore, bid no trumps rather than raising in the suit, despite strong trump support, unless the hand is so strong in high cards that the no trump response would be a risky underbid for fear that partner would pass and thereby lose a game. A split hand would have to be as good as

Sp. K x x x — Di. A Q 10
Hts. x x x — Cl. x x x

to induce me to bid two spades and not one no trump over an opening spade bid by my partner. This hand contains two sure entry cards, probably a third one, in addition to fine trump support. Actually offering only two primary tricks, it really provides two sure tricks and one even chance for a third trick because the king of trumps is immediately a full trick, not a mere half trick like any other king.

A Game-Giving Combination.

If in combination with the above responding hand the opening bidder held such a hand as

Sp. A Q x x — Di. J 9 x x
Hts. A x — Cl. K Q x

which is no more than a minimum of its kind, he would have to pass a one no trump takeout, not being strong enough to raise to two no trumps nor able to rebid his spades. If the response is two spades, however, he need not hesitate to bid two no trumps, knowing that there is a safe signoff in three spades if the responding hand can make no other bid. Over two no trumps this particular responding hand should bid three no trumps, in spite of his strength being entirely concentrated in two suits. Three spades would be an underbid, a signoff almost sure to be passed. Three no trumps may be easier to make than four spades. The significant difference between the two responses is that the no trump does not add appreciably to declarer's playing facilities, whereas the raise in spades converts his estimate of his short spade suit from one and a half primary tricks into three almost certain taking tricks, with great probability of four, possibly on a finesse. This gives the hand backbone for no trump play.

Illustrating the Signoff.

If the opener's hand were of this composition:

Sp. A Q x x x — Di. x x x
Hts. x x — Cl. A K x

the bidding would go—one spade, two spades, pass. Opener cannot foresee a game merely from spade support. He needs to hear two no trumps from you, or a takeout, whether minimum or forcing, in a red suit, in order to feel optimistic about game either in spades or no trumps. Any of these responses would eliminate some of his losers and at least permit him to rebid his hand. The two-spade response warns him of the almost sure duplication in your hand. Had your hand lacked the diamond queen, so that your response would be one no trump, opener with the above hand would bid two spades. Three spades by you, giving him a chance as he is now marked with a five-card suit and at least one doubleton. Opener would have to pass the three spades because of his utter weakness in the red suits.

[Copyright: By the Public Ledger.]

Child's Word May Be Better than Adult's

BY GLADYS HUNTINGTON BEVANS

Would you take your child's word against that of a grownup?

In the old days I believe ninety-nine people out of 100 would have answered, "No." Take the word of a child against that of an adult? "How disrespectful that would be"—especially if they were face to face. "And you know you can't depend upon children"—and so forth and so on.

I wonder what the answer would be nowadays. I'd like to become an "inquiring reporter" and ask about a hundred parents. What would your answer be?

Suppose your neighbor, Mr. Black, and yourself and Tommy are involved in the matter of Mrs. Black's broken window. Mrs. Black is talking:

"Tommy broke my window, Mrs. Johnson. I heard a crash and as I dashed to the window I saw Tommy run."

"Oh, mother, I *didn't* break it! I ran past Mrs. Black's house—but I didn't break her window."

"Are you sure, Tommy?" asks his mother.

"Yes, mother, I'm sure. I wasn't even throwing stones—it was——" Tommy stops abruptly.

"Well, I never!" breaks in Mrs. Black. "Are you going to take that child's word against mine—against a grown woman?"

Mrs. Black bridles.

"I'm afraid I'll have to, Mrs. Black," says Tommy's mother. "I'm sure you must be mistaken because Tommy always tells the truth." At which Mrs. Black flounces off.

Now Mrs. Black may have been honestly mistaken. She probably was. Or she may have been willing to take a chance by jumping at conclusions. Or she may have been malicious—or a little spiteful—or a trifle jealous, because Tommy doesn't get into trouble and her boy does.

Grown people are not always kind or fair to children—sometimes they are guilty of unworthy emotions and will try to "face a child down," knowing that it is hard for a mother when face to face with an accuser to show that she does not believe that neighbor or friend or relative and does believe her child.

Take your child's word—believe him—be loyal to him before the world. If he can't depend upon your belief in him, on whose can he depend?

[Copyright: 1934: By The Chicago Tribune.]

Half Moon Quilt Block Dates Back to Covered Wagon

Patterns of this quilt design are 5 cents, stamps or coin. Address Nancy Cabot, Chicago Tribune, or call at one of the Tribune Public Service offices, One South Dearborn street and Tribune Tower.

Half Moon Patch.

BY NANCY CABOT.

The modern effect of the half moons might lead many people to the conclusion that this is a new block. Such is not the case. "Half Moon Patch" was pieced in Texas "way back when" covered wagons were in vogue. The original block was pieced in two shades of blue and white figured print, with the center diamond of red.

It's ready — Nancy Cabot's new booklet, presenting 96 illustrations of favorite quilt designs, together with one pattern of a popular quilt, "The Framed Rose." Price, 5 cents; by mail, 7 cents. Address Nancy Cabot, Chicago Tribune, or call at one of the Tribune Public Service offices.

Cenacle Benefit.

Miss M. Josephine Powers, 1234 North Shore avenue, is general chairman of the annual benefit card party for the Convent of the Cenacle, to be held this afternoon in the Gold room of the Congress hotel.

Modern Girls View Reducing as Daily Duty

Taken for Granted as Part of Hygiene.

BY ANTOINETTE DONNELLY.

Come to think of it, one does not hear so much talk about reducing as formerly. Time was, not so far back, when a couple of women got together and all one heard was diets and systems and the number of pounds lost and the number of days or weeks in the losing. I do not think it a sign that reducing interest is lost to women, but rather, that they take this business of figure control in the proper stride. It's not a matter over which to get excited any longer. You weigh yourself frequently, if not daily. If your weight is going up, you lay off the heavy foodstuffs or heavy quantities of any kind of food, until you are right with the scales again. Any number of women pursue this wise system. If you are quite heavy, you don't talk much about it because you know you're not going to get any sympathy from women who have practiced the food control and exercise you so indulgently avoid.

Also, I think women are becoming saner about including exercise of some sort in the figure upkeep program. This automatically eliminates long conversations on the reducing subject. There now seems to me, in fact, to be an attitude toward silhouette control similar to that toward mouth hygiene and facial care. It's taken for granted that one attends the duties religiously with no talk about it. Then, women have learned much about foods, which knowledge dictates their meal orders. Of course, I am talking about the smart girls whose figures do not get out of control and who look the well dressed, slender part.

True there are any number of women who keep putting off the reducing days month after month. With every month's postponement they gain a couple more pounds. Together with the extras already accumulated, the will power to tackle the job is lessened.

Fat in itself is not so bad as the deadening toll it takes of victims. Only there isn't much to say in favor of excess weight under any circumstances. I have a friend who recently shed twenty pounds. She did it slowly, wisely, and well, without talk or fuss. It wasn't much of a job, she said, because she didn't set out for a date in which the twenty pounds were to be off, and this is the thing that is good about the present attitude toward reducing.

* *

ENGAGEMENT

Announcement is made of the engagement of Miss Jean Andrews, daughter of Mrs. John J. Andrews of 5121 Ellis avenue and the late Dr. Andrews, to Kenneth Grant, son of Mr. and Mrs. Michael Grant of Montreal, Canada. The wedding will take place Dec. 29.

OCEAN STEAMSHIP MOVEMENTS.

Arrived.	At.	From.
Stavangerfjord	New York	Bergen.
Mon. of Bermuda	New York	Bermuda.
Cameronia	Glasgow	New York.
Berengaria	Southampton	New York.
Exeter	Naples	New York
D. of Richmond	Liverpool	Montreal
Albert Ballin	Hamburg	New York
Europa	Bremen	New York
Hamburg	New York	Hamburg
Sailed.	**From.**	**For.**
Pres. Coolidge	Manila	S. Francisco.
Excalibur	Naples	New York.
Northern Prince	Rio Janeiro	New York.
Bremen	Bremen	New York.
Amer. Trader	New York	London
Georgic	New York	Liverpool
New York	Southampton	New York
Pennland	New York	Antwerp
Pres. Roosevelt	Southampton	New York
Westernland	Antwerp	New York

The HIT of the Fair REMAINS!
HARRY'S NEW YORK CABARET
400 NO. WABASH "Just Over the River"
2 BANDS FROM 3 P. M. TO DAWN
JOE BUCKLEY'S Tea Dance Orchestra
PAUL MARES' Friars Inn Society Band
LUNCHEON 65c DINNER $1.00
No Cover Charge at Any Time
5 STAR QUINTET
HARRY HARRIS
BILLY MEYER
AL WAGNER
ELMER SCHOEBLE
DIANE QUELLAIR
EVERY NIGHT IS New Years Eve

CHICAGO'S OLDEST CAFE
COLOSIMO'S 2126 SO. WABASH AVE.
The Fastest Revue in Town
IN 4 EDITIONS NIGHTLY
Dinner Show at 8 o'Clock
DANCE TO THE MUSIC OF BOB TINSLEY AND HIS BOYS
$1.25—DINNER DE LUXE—$1.25 WITH WHOLE LOBSTER
Victory 9210-9211

FOR 20 YEARS The Corona CAFE
NO MUSIC
CHOICEST FOODS
Finest Wines and LIQUORS
531 RUSH ST.

Life begins at 12th Tonite
GORGEOUS Ada Leonard
THE MOST PERFECTLY FORMED WOMAN IN AMERICA
MIDNIGHT SHAMBLES
Phone for Seats MONROE 4761
Just 5 Minutes from the Loop
Bring the Ladies!
75 BEAUTIFUL GIRLS
IT'S ALL NEW FROM START TO FINISH
STAR and GARTER
MADISON at HALSTED

Talk of the Town
GEORGE OLSEN AND HIS MUSIC—WITH
ETHEL SHUTTA
AND A GREAT SHOW
CONTINUOUS DANCING
LUNCHEON 75¢
TEA DANCES with MAURIE SHERMAN and ORCHESTRA
COLLEGE INN
HOTEL SHERMAN

CARLOS MOLINA
AND HIS ORCHESTRA
WITH DON HARRIS
AND A BRILLIANT FLOOR SHOW
FEATURING GAGNON and BROUGHTON
IN THE BEAUTIFUL BOULEVARD ROOM
STEVENS HOTEL
MICHIGAN AT 7TH ST.
DINNER 1.50
MIN. CHARGE AFTER 9 P. M. 1.00
SATURDAYS 1.50
NO COVER CHARGE

THE FAIR HAS GONE FOREVER AND SO WILL THE
FOLIES BERGERES
IN JUST THREE MORE WEEKS
3 Complete Shows Nightly
3 Great Dance Bands
DINE and DANCE in the WORLD'S GREATEST THEATRE-RESTAURANT
for only $2.50 ($3.50 Sat.)
FRENCH CASINO
CLARK AT LAWRENCE
Jack Huff, Mgr.
Phone Longbeach 2210.
15 Minutes North of Loop.
Easy to Reach.

AMUSEMENTS.

LAST MAT. TODAY MAIN FLOOR SEATS at $2
GRAND LAST TIME TONIGHT
ZIEGFELD FOLLIES
FANNIE BRICE
WILLIE & EUGENE HOWARD
4 WEEKS—BEG. ONLY NEXT MON. SEATS NOW
CLIFTON WEBB
HELEN BRODERICK
DOROTHY STONE
ETHEL WATERS
'AS THOUSANDS CHEER'
IRVING BERLIN WILL CONDUCT THE OVERTURE MONDAY NIGHT

SHOW BOAT DIXIANA
In River, Diversey Pkwy. Bridge—2200 West
Tonight 8:15, 50c-75c-$1 Tax Incl.
REAL SHOW BOAT MELODRAMA
"THE FATAL WEDDING"
or "THE BRIDE'S REVENGE"
Mat. Tomorrow 2:15—35c, 50c, Tax Incl.
Daily (Ex. Sat.-Sun.), 50c-75c, Tax. Incl.
"Show Boat" parties arranged on request.
Reservations—Ph. Armitage 9700
Modern Heating System—Free Parking

HARRIS POP. MAT. TODAY | TONIGHT at 8:30
BEN GUY PHILLIPS Presents
Run, Little Chillun
"Best Performance of a Negro Folk Play and Musical spectacle since 'The Green Pastures'."—Charles Collins, Tribune.
Company of 200
EVENINGS—$1.50, $1.00, 75c—SATURDAY MATS.—$1.00, 75c, 50c (Plus Tax)

BERTHA OTT ANNOUNCES
STUDEBAKER THEATRE Tomorrow at 3:30
SONG RECITAL
LOIS WALLNER
ORCHESTRA HALL Sunday, Nov. 11 at 3:30
ONLY PIANO RECITAL
Rachmaninoff
Seats $1.10 to $2.75, at Box Office Now

BLACKSTONE MAT. TODAY
TONIO SELWART in
"The Pursuit of Happiness"
with ANN PENNINGTON
Every Eve., 55c, $1.10, $1.65, $2.20
Matinees Wed. and Sat., 55c, $1.10, $1.65

GOODMAN Central 7020
"ALADDIN AND HIS WONDERFUL LAMP"
Children's Theatre Every Saturday at 2:30
November 3—10—17 and 24
PRICES: $1.00, 75c, 50c, 25c

Advertise in the Tribune

Saturday review

"Captain of the Guards" $5

is the name of this stunning hat—the latest note in high toques. It has more than a hint of the military about it, with a thoroughly feminine touch in its galyak trimming.

"Captain of the Guards" is only one of innumerable just-arrived winter coat hats in all the most fashion-favored styles, ready for your selection here in the Millinery Section.

Fifth Floor.

$1 pair

Sale! Imported hand-sewn fabric slip-ons for women who are particular about their gloves. They have a special appeal, because they are double woven with elastic wrists. They keep their beauty after many washings. They may be had in black or brown, with contrasting stitchings. Specially priced, **$1** pair.

Gloves, First Floor.

$2.25

Glamorous velveteen collars in four new, flattering styles. They will bring last year's frock right up to date or make one new frock look like two. Styles featuring the new high neckline effects, cartridge pleats, spaghetti trimmings, jabots, and flowers. In the group, simply divine colors—white, blue, red, green, brown, coral. **$2.25.**

Neckwear, First Floor.

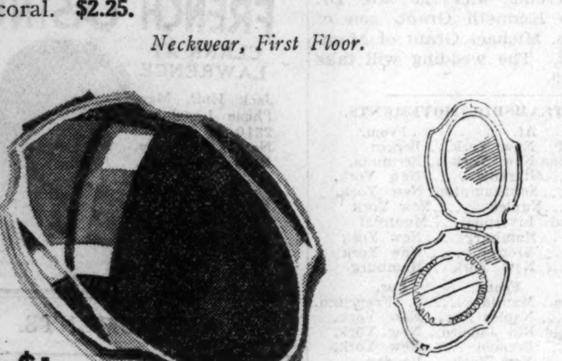

$1

Double compacts flat as a pancake, and that's the kind of compacts smart ladies delight in. They'll make murmurs about the handsome enamel case smartly trimmed with metal, the capacious powder well, the genial air of aristocracy. In black, white, green, two shades of blue, or red. **$1—**3 initials engraved, **35c** extra.

Toiletries, First Floor.

$2.95

Brilliant multi-colored jewelry copied from Parisian jewelry. The original samples were many times this low price. The copies are so beautifully done that it would take a skilled connoisseur to tell the copies from the originals. One of the nicest things about this jewelry is that it will go with any color costume. Clips, bracelets, bar pins, earrings. **$2.95** each.

Jewelry, First Floor.

Ringless Extra Sheer Mystery Twist Hosiery

The demand for this famous high-twisted crepy silk stocking goes on and on. And now it may be had in an extra sheer stocking without a ring to its name. New darker shades.

$1.15 pair

Hosiery, First Floor.

Metal-Striped Crepe Blouses

$12.95

32 to 40

32 to 38

Worn with skirts of rich fabric, they make a glamorous costume for the hour "between daylight and darkness"—and they are essential to the success of the dressy suit. One of the two shown has a crushed cowl collar; the other has a Vionnet neckline. Both come in white, red, green, cocktail blue, pink, bittersweet, stained glass blue.

Blouses, Fourth Floor.

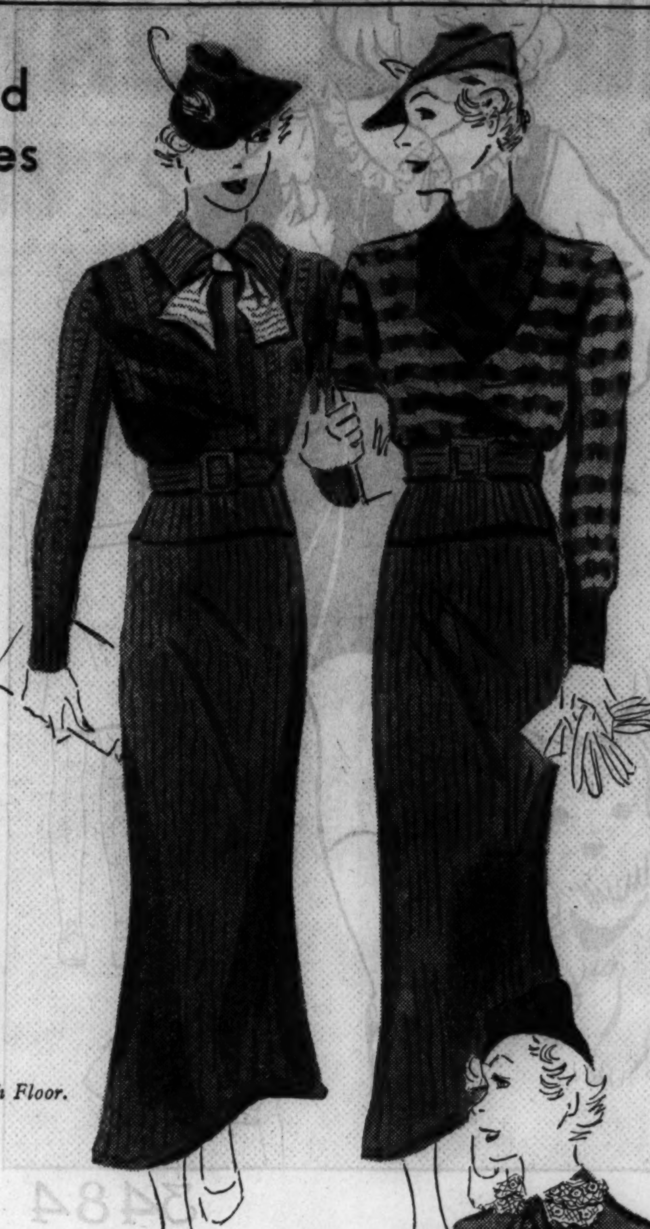

Saturday Review Brings Fashions For School Girls

$25

Soft Australian opossum frames the youthful face of the wearer of this wool tweed coat in a new tree-bark weave. Cross the collar or wear it like a shawl. Rust, blue, or wine. Sizes 10 to 16.

$4.95

Check and double check this smart wool frock for some young lady of fashion. Two-piece effect with a tassel at the neck. Brown with gold, navy with red are the colors. 10 to 16 are the sizes.

$3.95

"We like to look alike," say the knit twins that make up this sweater set. In brown, henna, and green. 8 to 16. $3.95. Skirt in plain or plaid brown and navy. 10 to 16. It is priced at $2.95.

Girls' Room, Fifth Floor.

At $10.95 Chenille Knits Priced Below Usual

Chenille knits are one of the best-liked types—and the two well-made styles shown here have been in demand at considerably higher prices. The one at the left has a Johnny collar and a knit tie in contrasting color. The one with the scarf has a striped top. Both come in green, rust, or brown. 12 to 20.

Knit Apparel, Fourth Floor.

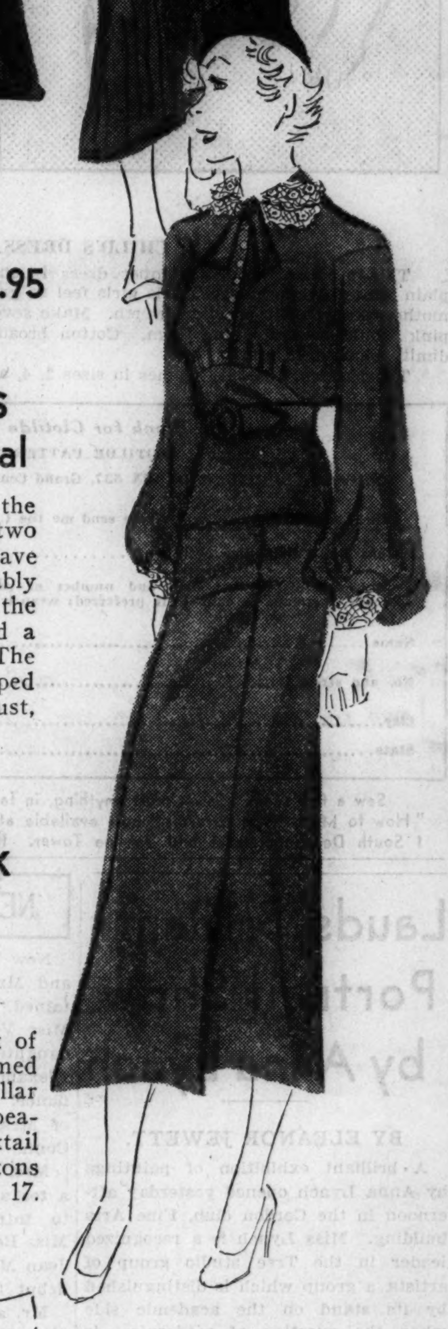

Teenya Frock At Right

$6.95

A Teenya "dress-up" frock of crepe has a peplum and is trimmed with an Irish crochet type collar and cuffs to match. In black, peacock blue, raspberry, cocktail blue—with small, shiny buttons at the neck closing. 11 to 17.

Teenya Frocks, Fifth Floor.

Last Day of the 3-Day Sales

Still Time to Take Advantage of the Values Below

Little hand-made frocks for babies. 0 years old to 18 months. **59c** and **95c.** For toddlers from 1 to 3, **$1.**

Old Waterford Glass reproductions in goblets, sherbet glasses, and salad plates. **15c each.**

Oriental Scatter Rugs—approximate size 3¼x6 ft. Each piece individually selected, **$22.85.**

Lounge Chair—luxurious, deep seated, and comfortable. Choice of tapestry coverings and colors. **$19.50.**

Elsewhere in This Newspaper Special Announcement of the Last Day of the 3 Day Sale in the Men's Store

What every woman knows— that nothing is quite so conducive to a small waist, slim curving hips, and a rounded derriere as satin and lastex combined in a girdle.

$3.95

Lace bandeau, 65c.

Corsets, Third Floor.

$2 ea. piece

Imported knit undies will defy Chicago's cold. The vest and panty on the figure are a fancy stitch lisle, trim and fitted, soft and warm. The separate panty (72% Australian wool, 28% cotton) is a marvel of warmth and comfort. $2 each piece.

Knit Underwear, Third Floor.

In the ninth floor assembly room today—10 o'clock: Emanuel Viviano—soap carving; 11 o'clock: Hal Totten in a Radio football forecast program; 2 o'clock: Kurtis' Marionettes; 3 o'clock: Blackstone, the magician.

TODAY is the children's November Birthday luncheon in the little south tearoom on the eighth floor. It will be a Thanksgiving Party with all the trimmings. 11:30 to 2. Luncheon, 35c.

"Younger Set" Shoes

Continue to Grow In Popularity

The answer is simple. The "younger set" find just the styles they adore. That's because as fast as the footwear stylists work out new styles Carson's corrals them. And every single style in our Moderate Price Shop is priced low.

This graceful strap combines suede and kid, the way the smartest shoes do this season. Brown or black. **$7.50** pair.

This high-cut pump looks like a strap. Note the rows of massed stitching. Black or brown. **$7.50** pair.

This tree-bark tie features the new higher cut. It achieves dramatic effect with patent accents. Brown or black. **$7.50** pair.

Shoes, Third Floor.

The "Scottie" tie is a favorite with growing girls. They choose it in brown "bucko," medium heel. 3½ to 8. AAA to C. **$5.50** pair.

Shoes, Fifth Floor.

CARSON PIRIE SCOTT & CO

Chicago Daily Tribune
THE WORLD'S GREATEST NEWSPAPER
SATURDAY, NOVEMBER 3, 1934.

THE TRIBUNE'S TELEPHONE NUMBER IS
Superior 0100
Call this number for quick-action want ads

HEYDLER ILL; QUITS AS NATIONAL LEAGUE HEAD

ILLINOIS BATTLES ARMY; PURDUE TESTS CHICAGO

THE GUMPS—RIGHT IS RIGHT

50,000 TO VIEW CADET-INDIAN FOOTBALL WAR

Both Forces Hopeful of Victory.

Indian Hunt

ILLINOIS.		ARMY.
Dykstra	L.E.	Shuler
Antilla	L.T.	Beall
Bennis	L.G.	Stillman
Sayre	C.	Clifford
Gryboski	R.G.	Brearly
Galbreath	R.T.	Beall
Nelson	R.E.	Edwards
Beynon	Q.B.	King
Lindberg	L.H.	Buckler
Froschauer	R.H.	Grove
Theodore	F.B.	Stancook

Referee—Dr. J. N. Nichols [Oberlin]. Umpire—H. G. Hedges [Dartmouth]. Field judge—Fred Young [Illinois Wesleyan]. Lineman—Lee Daniels [Loyola].
Radio broadcast—W-G-N, WMAQ.

BY HARVEY WOODRUFF.
[Chicago Tribune Press Service.]

Champaign, Ill., Nov. 2.—Army's punitive expeditionary force against the Illini, an Indian tribe indigenous to Champaign and surrounding central Illinois, detrained at Urbana this morning at 11:40 o'clock, coming direct by special train from division headquarters at West Point, N. Y.

This company consisted of 39 privates for scheduled conflict with the fighting Illini, about 20 officers to direct their maneuvers, intelligence unit and the remainder members of the headquarters company. Privates and officers in direct charge bivouacked at Urbana Country club. Those of the higher command were billeted at an Urbana hotel.

Reherse in Memorial Stadium.

Directly following mess, scouting expeditions reported that the Illini seemingly had left vacant the plains of Illinois Memorial stadium, dedicated to those who lost their lives in the world war. Despite fears of ambush, the expeditionary force there rehersed in practice drill the maneuvers they expect to use tomorrow afternoon.

It was an impressive group of young men who went through this drill. In appearance, they are tall and lithe rather than thick and hefty. Nearly every man in the infantry forward wall neared six feet in height. They were the sort of chaps football coaches once wanted for tackles and ends.

In the back field artillery, however, there was greater diversity with two short chunky fellows in Cadet Ralph King at quarter back and Cadet Edward Grove at right half. Completing the cavalry were the feared chargers, Capt. Joe Stancock, 188 pounds, and Texas Jack Buckler, whose 158 pounds stretched to a height of 5 feet 11 inches does not give visual evidence of the power he carries.

Prepared for Wily Indians.

Infantry and cavalry worked with fine unity and cohesion. At times the drill stopped while part of the group became aerial bombers showering passes upon a pseudo opposing force composed of second stringers impersonating the Illini. Thus infantry, artillery and air forces are prepared for opening of hostilities and the wily tricks and lures of the Indians, taught them by their old chief, Paint-em-in-Oil Zuppke.

No tanks were in evidence, but if needed they may be requisitioned from the advance celebrants of Dad's day.

With enemy forces operating on their accustomed terrain, the Illini retreated over devious trails to the Champaign Country club where they will occupy their tepees until they sortie forth tomorrow afternoon to Memorial stadium where 50,000 fellow tribesmen are expected to assemble to witness their last stand, for several years at least, against their respected foes.

Crowd May Exceed 50,000

Tickets sold and at various branch offices for sale numbered 41,825 last night. Today added several thousand more. The crowd, with favorable weather for motor parties, may exceed 50,000.

There is confidence tempered by optimism in both camps. Lieut. Gar Davidson, coach of the expeditionary force, said his cadets were in fine physical condition, barring the usual minor casualties, that he expected in heads-up exhibition by his men and he professed great respect for the Illini. Fair enough. Chief Paint-em-in-Oil Zuppke had no complaints to offer on physical condition and professed great respect for the cadets. Also fair enough. Both tactics chiefs anticipated open warfare from the opposition.

Three Chicagoland Boys.

Officers accompanying the cadet eleven include Col. Chauncey L. Fenton and Col. Roger G. Armstrong, members of the athletic board; Maj. Ludson D. Wrosham, graduate manager of athletics; Lieuts. C. L. Dasher and A. K. Hammond, assistant managers; Lieut. H. M. Jones, statistical detail; Lieut. M. H. Echols, public relations, and Lieut. T. L. Harrold, photography.

On the Army squad are three Chicagoland boys—Woodrow Stromberg, once of Lake View High school, Chicago, and later of Northwestern's freshman squad; Half Back Charles R. Meyer of Fort Sheridan, Ill., who ran 46 yards for a touchdown against Davidson, and Tackle John G. Eriksen of Milwaukee.

Talking It Over

BY ARCH WARD.
[Copyright: 1934: By The Chicago Tribune.]

CHAMPAIGN, Ill., Nov. 2.—The Army football squad will return to West Point immediately after tomorrow's game with Illinois. . . . The cadets have been invited to attend dinner and a dance with Zuppke's players tomorrow, but officials of the military academy ruled that the boys must be home to eat on the campus Sunday evening. . . . Jack Buckler, the Army player Illinois fears most, is a slim fellow, standing 5 feet 11 inches and weighing only 158 pounds. . . . The Army squad includes players from California, New York, Pennsylvania, Illinois, West Virginia, Colorado, and Texas. . . . It will encounter an Illinois team made up of men who with one exception are from this state. . . . Arvo Antilla, tackle from Whiting, Ind., is the only non-Illinois resident in Zuppke's probable starting lineup.

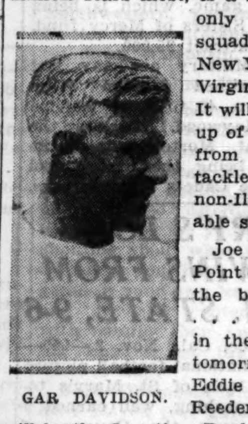
GAR DAVIDSON.

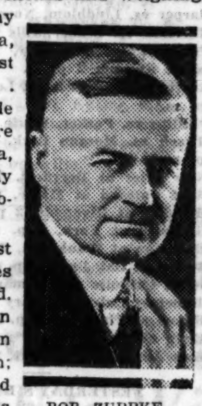
BOB ZUPPKE.

Joe Stancook, captain of the West Point eleven, is rated by his teammates the best crapshooter on the squad. . . . Assisting Lieut. Gar Davidson in the direction of the Army eleven tomorrow will be Moe Daly, line coach; Eddie Doyle, end coach, and Red Reeder, assistant back field coach. This will be the first time Doyle and Reeder have seen their team play this season. . . . They have been away scouting on other Saturdays. Army looked over the Illini in the Washington, Ohio State, and Michigan games. . . . Illinois likewise has scouted the cadets three times. . . . Milton Olander and Wendell Wilson did the work. . . . They report that this Army team appears to be better drilled than last year's. . . .

Twelve planes from Chanute field at Rantoul flew over Memorial stadium while the cadets were working out this afternoon. . . . The aviators put on some of their fanciest maneuvers in welcome to the squad. . . . The Army brought its own mattresses to the Urbana Country club, which, like most clubs in smaller cities, is not equipped with sleeping quarters. . . . Rockford claims it will have far bigger representation at the game than Lincoln or any other home of Illini players. . . . Jack Beynon, Bart Cummings, and Harry Palmer of the Illinois team live in Rockford. . . . For the benefit of writers who recently began to notice Zuppke's Dutch or Holland accent we pass along the information that the Illinois coach is not of Dutch but of German descent. . . . Some one called him the "Dutch master," hence the assumption that he was of Dutch stock.

George Huff, Illinois athletic director, is enjoying better health than he has had in years. . . . Dr. Forest C. Van Hook of Mount Pulaski, Ill., old time Illinois football player, is built along such ample lines that he always buys two seats for games in Champaign. . . . On one occasion the ticket office sent him two seats numbered consecutively but on opposite sides of the aile. . . . The Army team lost no workouts because of the long trip. . . . The players had a 45 minute drill at West Point before leaving and spent more than an hour at the stadium here this afternoon. . . . When Les Lindberg kicked the point after touchdown for Illinois that beat Michigan, 7 to 6, last Saturday it was the sixth time since Michigan reëntered the conference that their games had been decided by a kick. . . . Illinois has won two by the point after touchdown and Michigan one. . . . Michigan has won three by a field goal.

M. C. Taylor of West Point will smoke the pipe of peace with Billy Newton of Urbana, representing Illiniwek, traditional Illinois Indian, between halves of tomorrow's game. . . . Friends of Harry Gill, Illinois track coach who resigned last year, will present him with a watch in a ceremony before the game. . .

Only two New York newspapers, the Times and the Herald Tribune, send staf men to tomorrow's game. . . . Twice a week, on Mondays and Fridays, practice at West Point is limited to 50 minutes. . . . On other days the squad works two hours. Director Huff points out that he has lost three of the most valuable men on his staf within a year—Harry Gill, who resigned; Carl Lundgren, who succumbed to a heart attack last August, and Milton Olander, who will leave after the football season to direct personnel work for a large industrial concern. . . . There's a lithograph hanging in Mr. Huff's office advertising Illinois' first game with Purdue in 1890. . . . The admission fee was 25 cents. We did not learn the amount of the receipts, but it certainly did not exceed $750. . . . Tomorrow's gate will approach $100,000. . . . Huff recalled today that the first game with Chicago in 1892 was arranged on the Friday night before the game. . . . "I had a wire from Mr. Stagg," said Huff, "asking if we would like to come to Chicago the next day for a game, and having nothing else to do we accepted."

Ten Years Ago Today—Southern California called off its game with Stanford on account of eligibility rules. . . . The eyes of the football world were on the Chicago-Illinois game. . . .

N. U. and Wisconsin Battle to Escape from Cellar Today

BY CHARLES BARTLETT.

There may be more important football games in the Western conference today, but to nigh onto 20,000 loyal Northwestern and Wisconsin folks none will hold a more critical importance than the battle between the Wildcats and the Badgers at Dyche stadium in Evanston this afternoon. Minnesota and Michigan can go right ahead and tug over their little Brown Jug, Chicago can test its fears of Purdue, and the Illini may have the whole day to play cowboy and Indian with the Army, but Northwestern and Wisconsin have much more urgent business to negotiate—the problem of escaping from the conference cellar.

Today's game will be just like old times at Evanston, for Wisconsin was the very first conference opponent Northwestern ever faced. That was way back in 1890 in a battle which the Purple won by a score of 22 to 10. That inaugurated a series which makes today's engagement the 20th between the two schools. Of the nine-

[Continued on page 23, column 2]

Alumni for Hanley

MORE than fifty alumni of Northwestern university met with the Purple football team at a dinner at the North Shore hotel in Evanston last night and assured the players of their confidence in the team and their faith in Coach Dick Hanley. Thomas Hayward, president of the Northwestern University Club of Chicago, as spokesman for the alumni, told the squad that Northwestern supporters were behind the team and its coach, win or lose.

MINNESOTA BY 4 TOUCHDOWNS IS CRY OF GOPHERS

Stage Set for Upset, but Can Michigan Do It?

Spot for Upset

MINNESOTA.		MICHIGAN.
Tenner	L. E.	Patanelli
Smith	L. T.	Viergever
Oech	L. G.	Hildebrand
Rennebohm	C.	Ford
Bevan	R. G.	Borgmann
Widseth	R. T.	Austin
Larson	R. E.	Ward
Seidel	Q. B.	Jennings
Roscoe	L. H.	Aug
Alfonse	R. H.	Sweet
Beise	F. B.	Regeczi

Referee — James Masker, Northwestern; umpire, John Schommer, Chicago; field judge, Frank Birch, Earlham; head linesman, Dr. E. P. Maxwell, Ohio State.
Radio broadcasts — Columbia network, WBBM, Chicago; WCCO, Minneapolis; WTCN, Minneapolis; KSTP, St. Paul; WJR and WJZ, Detroit; WELL, Battle Creek, Mich.; WIBM, Jackson, Mich.; WFDF, Flint, Mich.; WOOD and WASH, Grand Rapids, Mich., WJIM, Lansing, Mich., and WJZO, Kalamazoo, Mich.

BY WILFRID SMITH.
[Chicago Tribune Press Service.]

Minneapolis, Minn., Nov. 2.—When the University of Michigan team arrived here today it found the stage for tomorrow's Minnesota homecoming game in Memorial stadium prepared for the greatest football upset in history. Whether the Wolverines, who never have been beaten in Minneapolis and have lost only four times to the Gophers in the 25 years of Little Brown Jug rivalry, can maneuver this reversal remains to be seen.

No one in this city, perhaps no one in the nation, can be found who will admit he seriously considers Michigan a candidate for victory. This unanimity of opinion has driven conversationalists to discussion of point margins, and they, in ever rising, bubbling enthusiasm, have finally decided victory by four touchdowns will be acceptable. Thousands of bronze badges in the form of an "M," on which is inscribed "Homecoming of the Little Brown Jug," have been sold in anticipation of Minnesota's first triumph over Michigan since 1927.

They Won't Be Swayed.

Hotels are crowded. Tonight thousands marched along University avenue to take part in a gigantic pep fest, at which varsity players and coaches talked while soaring flames devoured an oil soaked pyramid of wood.

There is no doubt that Bernie Bierman, reticent, retiring coach who has raised Minnesota's hopes to this unparalleled pitch in his third year at his alma mater, decries excessive optimism. Bierman and his associates know that of such is born over confidence and a sluggish team, soft to the touch of an infuriated rival. But what can be done?

Hasn't Minnesota beaten Pittsburgh, 13 to 7, and Iowa by the staggering total of 48 to 12?

Even Bierman's announcement that he intended to start George Roscoe, 185 pound junior half back, in place of Capt. Francis [Pug] Lund has failed to dent the wagering odds. The possibility that Phil Bengston, senior tackle, may not play also has been discounted. Victory seems so certain to Minnesota partisans that they still would believe in it if Bierman elected to start his reserve eleven.

Lund May Still Start.

Bengston's ailment now is diagnosed as lumbago instead of a pulled back muscle. There is a chance he can play. Certainly Lund can, for his fractured thumb can be bandaged to prevent injury. Obviously he can't forward pass effectively. But this morning Bierman named Roscoe. Tomorrow morning he may reconsider.

Michigan is prepared to surrender only when it has expanded every bit of energy in defense of its proud record of supremacy over the Gophers.

As a warning, which will pass unheeded, it should be pointed out that Michigan's starting line will average 202 pounds, and that four of these men—Hildebrand, Borgmann, Ward, and Capt. Austin—were regulars last year. But forget it. Apparently this is Minnesota's year.

Maroons, Boilermakers Serve Tricky, Rapid Football Today

BY EDWARD BURNS.

Touchdowns and more touchdowns and divil take the hindmost is the slogan of Chicago's Maroons and Purdue's Boilermakers as they approach their 40th football encounter, which will be played at Stagg field this afternoon before 30,000 spectators.

DUANE PURVIS.

The affair seems a natural setup for a splendid afternoon of fun and amusement for those who like their football tricky, rapid, and varied. Here are the elements which make the game even a better thrill producer than some of the great games of the historic series:

Both teams are undefeated in the Big Ten. If Purdue wins the Boilermakers should have easy sailing to a share of the western conference title, thanks to the schedule makers. If Chicago wins it will be just a leap from the frying pan into the fire, with Ohio State, Minnesota and Illinois coming up. But it will be a victory over Purdue, productive of another week of unalloyed happiness on the long depressed Midway.

Runners of Distinction.

Both teams are possessed of ball toting stars of distinction. In Jay Berwanger the Maroons have a versatile performer whose name most certainly will be embossed on the scroll of Maroon greats of all time, a sturdy lad who can run, who can pass, who can block, who can punt and who can play sixty minutes of any man's football game if no one steals his nose guard. And they have Ned Bartlett, an elusive speedster, who doesn't appear in starting lineups, but who is in there fresh and rarin' whenever scoring possibilities loom.

Haven't Shown Anything Yet.

The Purdues, too, have two stars of wide fame. If you don't know all about Duane Purvis and Jim Carter you don't follow Big Ten football very heartily, and there's no use telling you about them now, except to report both are in excellent physical condition.

The Maroons have scored three or more touchdowns in each of their four games thus far, sufficient in each case to give them a plump and leisurely margin that they might conserve their slickest plays. Other deceiving maneuvers have been evolved with the Purdue defense specifically in mind. Sages of the Midway say that Purdue scouts who have watched the Maroons this season have been wasting time and money in so far as charting fancy plays is concerned.

Kizer Speaks at Banquet.

There will be plenty of gala stuff in this battle between two of the four teams undefeated in the Big Ten. Purdue, with its 125 swell musicians and its snappy color bearers, will be on hand to vie with the Maroon band, which isn't so big but which is augmented by the foxiest baton twirling drum major we recall having seen with a Big Ten band in all these tooting years. And we've always been a chump for good college bands during these years of the evolution of formation spelling and such.

Coach Noble Kizer of Purdue arrived in Chicago yesterday afternoon, a few hours ahead of the squad, which came in during the evening on a special train. Kizer was one of the principal speakers last night at a banquet given by the Chicago chapter of the Purdue Alumni association. The alumni also heard a talk by Alonzo A. Stagg, relayed from Stockton, Cal., and amplified in the banquet hall.

Test for Maroons

CHICAGO.		PURDUE.
B. Peterson	L.E.	Haas
Womer	L.T.	Burmeister
Perretz	L.G.	Dennis
Patterson [C.]	C.	Bell
Whiteside	R.G.	W. Sandefur
Bush	R.T.	[C.] Heldt
Baker	R.E.	Loebs
Flinn	Q.B.	Stalcup
Berwanger	L.H.	Carter
Wells	R.H.	Purvis
Nyquist	F.B.	Drake

Referee—Fred Gardner [Cornell]. Umpire—Arlie Mucks [Wisconsin]. Head linesman—Jay Wyatt [Missouri].
Radio Broadcast—WLS, KYW, WIND.

Duquesne and Layden Beg Irish to Beat Pitt Today

BY FRENCH LANE.
[Chicago Tribune Press Service.]

Pittsburgh, Pa., Nov. 2.—The underdogs in the football battle to be waged between the teams from Notre Dame and the University of Pittsburgh before a throng of 65,000 tomorrow, are the lads from Notre Dame.

It is an unusual situation; one that has almost silenced the jovial Notre Dame rooters who have arrived in a steady stream all day from the east, the middle west, and the near south for one of the great intersectional gridiron struggles of the year.

Notre Dame football teams have been invading Pittsburgh for many seasons. If they were not here to play Pitt, they were here to meet the powerful Carnegie Tech teams. Nevertheless this is the first time the Irish, on an invasion into these parts, have ruled anything but the favorite.

3 to 1 on Pitt.

Yet unimpeachable evidence of fall from favoritism is to be found on every street corner tonight. "Five to two, Pitt," the Panther backers offered, and they were eager to wager at such odds. Some Notre Dame partisans shopped around a bit, however, and got 3 to 1 for their money.

These odds may be false. There are 42 Notre Dame warriors, many of them possessed of a great deal of football ability, keyed high on the campus hilltop tonight. They can hardly wait until they storm into Pitt stadium tomorrow.

Melinkovich, Robinson, Pilney, Elser, Carideo, Bill Shakespeare, Fromhart and all the others are of the same mood. Such Pitt stalwarts as Munjas, Hartung, Larue and Weinstock mean nothing to them. They must beat Pitt because their new coach, Elmer Layden, has told them so.

It Can Be Done.

And don't be shocked or let your heart get out of rhythm if the Irish do beat Pittsburgh.

Layden told his players they could

[Continued on page 23, column 3.]

College Football

YESTERDAY'S RESULTS.

WEST.

Illinois Wesleyan, 6; Bradley, 0.
Charleston, 7; Macomb, 3.
Carbondale, 19; McKendree, 12.
St. Louis U., 25; Missouri Mines, 0.
St. Ambrose, 7; Iowa Wesleyan, 6.
Buena Vista, 47; Western Union, 0.
Denison, 26; Otterbein, 0.
Arkansas Tech, 28; Arkansas Teachers, 0.
Oklahoma Baptist, 13; Oklahoma City, 7.
Cape Girardeau, 29; Springfield Teachers, 7.
Wayne, 13; Kalamazoo college, 0.
Doane, 39; Dana, 0.
Culver Stockton, 13; Missouri Valley, 7.
Duluth Teachers, 17; Superior Teachers, 6.
Omaha, 27; Peru, Neb., Teachers, 0.
College of Emporia, 9; Ottawa U., 0.
Chadron Normal, 21; Nebraska B, 0.
William Jewell, 6; Tarkio, 0.
Kemper, 26; Trenton Jr. college, 6.
Rockhurst, 12; Central Missouri, 8.
Duluth, 17; Superior Teachers, 6.
La Crosse, 18; River Falls, 6.
Hastings, 38; Midland, 7.
Chillicothe, 12; Wentworth, 7.
Moorhead, 13; North Dakota State, 12.
Gustavus Adolphus, 14; Hibbing, 7.

EAST.

Duquesne, 39; West Virgina Wesleyan, 6.
Fairmont, 13; Salem, 7.

SOUTH.

Oglethorpe, 13; Erskine, 0.
Newberry, 33; South Georgia Teachers, 0.
Eastern Kentucky, 7; Morehead, 0.
Maryville Teachers, 12; Warrensburg, 2.
Murray, 19; Union U., 0.
Texas Tech, 27; Texas Mines, 0.
Baylor Frosh, 8; College of Marshall, 7.
Tampa U., 54; Bowdoin, 0.
Sam Houston, 7; N. Texas Teachers, 0.
McMurry, 0; St. Edwards, 0.
Stetson, 6; Miami, 6.
Simmons, 6; Daniel Baker, 0.
Amarillo Junior college, 65; Wayland, 6.
East Texas Teachers, 12; Southeastern, 0.
Rollins, 15; Southern, 0.
South Texas Teachers, 6; Trinity, 0.
Howard Payne, 12; Abilene Christian, 0.
Springhill, 7; Hattiesburg [Miss.] Teachers, 0.

FAR WEST.

St. Mary's [Cal.], 9; Washington State, 6.
Ellensburg Normal, 20; Idaho Frosh, 12.

DAVEY DAY WINS DECISION OVER FRANK SAGILIO

10,356 Attend Battle at Chicago Stadium.

BY FRANK MASTRO.

Frank Sagilio, stocky Cicero junior welterweight slugger, kept on even terms with Davey Day of Chicago's west side for nine rounds last night at the Chicago Stadium. He couldn't hold out for three minutes more, however, and at the end of the tenth round he saw his first defeat in 21 professional matches chalked up against him. With the loss went into discard, temporarily at least, a title shot against Champion Barney Ross, Day's stable mate.

Sagilio weighed 138¾ and Day 134½. Day was given the unanimous decision of the two judges and the referee because he outfinished his antagonist and scored a knockdown a few seconds prior to the final bell. The cards of the officials were: Referee Tommy Gilmore, 51-49; Judge E. J. Hintz, 54-46; Judge W. A. Battye, 53-47.

Tenth Round Is Fast.

Inasmuch as the tenth round decided the fight it may be opportune to give a blow by blow account of it. Shortly after the bell sounded it must have been apparent to everybody in the crowd of 10,356 that Day was the fresher. He bewildered Sagilio with rapid wallops.

But just when it seemed that Frank could not keep his feet any longer he took the offensive and stunned Day with several blows, the last of which was a lofty right which almost dropped Davey. This availed him nothing, however, for Day came right back with a series of left hooks, right uppercuts, and right crosses. Just before the fight finished Day landed a vicious right to the jaw which dropped Sagilio. He got up at once and shortly afterward the bell sounded.

Promoter Joe Foley and Matchmaker Soldier Mickey Farr announced that gross receipts were $18,431. For the second straight time this combination has presented a financial success. Last July 30, Day and Sagilio fought a hard 10 round draw under their promotion.

Encounter Closely Fought.

Although the battle last night may not have been as sensational as the former one between these two fiery warriors it did not lack thrills. The advantage shifted repeatedly. Sagilio landed his first telling punch, a left hook to the body midway of the second round but Day came back after a bad start in the third with a right to the ear which abruptly halted Frank's offensive.

In the sixth round Day gave warning of what was to happen later by continually outmaneuvering Sagilio and refusing to give him an opportunity to land his punches. Day replied to Sagilio's attempts with lefts and rights to the head and stomach.

Hayden [Young] Stuhley, Kewanee, Ill., and Frank Battaglia, former Winnipeg, Man., battler, toiled through ten rounds in the semi-final. The encounter was called a draw. Battaglia landed a right to the chin in the final round to score the cleanest punch in the match.

Rightmire Beats Sharkey.

Everett [Young] Rightmire, Sioux City, Ia., defeated Jackie Sharkey, Chicago junior lightweight, in six rounds.

Oscar [Terry] O'Hanion, Waukegan bantamweight, was awarded a disputed six round decision over Sammy Musco, Omaha, Neb., in the second six round preliminary. The former Catholic Youth Organization flyweight champion, off to a bad start, got his left hand working in the third and remained on even terms with Musco for the balance of the fight.

Jack Gibbons, St. Paul middleweight, earned a four round decision over Matt Dour of the north side in the opening bout. Gibbons, who weighed 161½, one-quarter of a pound more than Matt, outboxed his victim throughout. Frank Ketter, Chicago 200 pounder, avenged a recent defeat by beating Walter Karpinski, Grand Rapids, Mich., in a four round slugging match.

BASEBALL CHIEF SINCE 1918 WILL RETIRE DEC. 11

New Leader to Be Named Thursday.

New York, Nov. 2.—[Special.]—John A. Heydler, president of the National league, today announced his resignation, to take effect Dec. 11. His successor will be elected at a special meeting of the club owners in this city next Thursday.

JOHN HEYDLER.

Mr. Heydler gave out the news at the league offices in Rockefeller Center this afternoon. He said he had started this year against his wishes and that he had been forced to quit by his continued ill health.

Local baseball circles took the view that Mr. Heydler had been forced to resign by a storm of indignation in the National league over his recent statement that the St. Louis Cardinals had won their pennant without chicanery—that the pennant race had been conducted on the level. Some of the club owners felt that this statement was not called for and was detrimental to the game.

President Since 1918.

Heydler has been continuously at the head of the National league since 1918. He also served a short term as president in 1909 and was secretary-treasurer from then on until he assumed the presidency for the long period.

"The board of directors of the National league is shocked, indeed, by Mr. Heydler's decision, forced by the state of his health," said a statement issued on behalf of the league.

"Recognizing his long and able service to the National league and to baseball, the board, along with the vast baseball public of the country, accedes to Mr. Heydler's request with deepest regret, keenest reluctance, and respectful deference. In accepting Mr. Heydler's decision the board is actuated by its affection and by the deep appreciation we feel for Mr. Heydler's lifelong service and devotion to our league.

Ailing for Two Years.

"In accepting the resignation, effective at the end of the present fiscal year on Dec. 11, we have but one thought and that is to make certain of the improvement of his health and our desire to have the benefit of his company for many years to come."

Heydler, who is 65 years old, has been ailing for the last two years.

Like so many baseball executives, Heydler was a former newspaperman. Born in La Fargeville, N. Y., in 1869, he went to work as a printer's devil in Rochester, played baseball in his spare time and was given his first assignment, when 17, to cover a game between the Rochester and Toronto teams. He was given the job because he was one of the few persons then who knew how to keep a box score.

Always interested in statistics, Heydler left Rochester to go into the employ of the federal government as an expert statistician. He was back in newspaper work in 1903 when Harry Pulliam, then president of the National league, tried to get the batting, fielding, and pitching averages for the previous season. The only man who had them was Heydler, who compiled the figures for years in his spare time just because of his interest in baseball.

Acting President in 1909.

Impressed with Heydler's knowledge of the game, Pulliam hired him as his secretary. Heydler served in that capacity until 1909, when Pulliam died. He became acting league president for a few months until Thomas J. Lynch was elected to head the league. Heydler served as secretary to Lynch and also to Lynch's successor, John K. Tener, former governor of Pennsylvania, until 1918 when Tener resigned and the one time compiler of averages again was made acting president. He was elected president in his own right in 1919.

HARRIDGE IS SURPRISED.

Will Harridge, president of the American league, was as surprised as any one in baseball to learn of the resignation of John A. Heydler as president of the National league.

"Mr. Heydler's resignation is a real surprise and a shock," Harridge said. "Aside from my very high personal regard for him I have enjoyed our business connections. I will miss our association greatly.

"He served the National league earnestly and faithfully, and it will not be easy to replace him. I trust the rest he will get now will restore his health."

Henry Firpo Knocks Out Wally Sears in Fourth

Philadelphia, Pa., Nov. 2. — (AP) — Henry Firpo of Louisville, Ky., knocked out Wally Sears of Minersville, Pa., in the fourth round of a scheduled ten round bout tonight. Firpo, who weighed 168½, floored Sears, 171, with a hard left followed by a hard right punch to the jaw.

ILLINOIS HUNTERS AMAZED AT KENT COUNTY PROJECT

Michigan Farmers Permit Hunting on Lands.

BY BOB BECKER.

Many Illinois hunters are making the remark, "It can't be true," after hearing about the Michigan coöperative game breeding and hunting project which was described in this column several days ago. The enterprise in question is in Kent county. Just how surprising to Illinois shooters is the fact that farmers actually invite hunters to come on their property and shoot is reflected in this letter from A. J. R. Jr., Evanston, Ill., who writes:

"In a recent article of yours regarding the coöperative plan of farmers in Kent county, Mich., you state that tickets of permission to hunt are given to hunters without charge. This seems too good to be true. Will you kindly enlighten me on the subject?"

Nothing Less than Utopia.

With the pheasant hunting season in Illinois already in sight on the calendar, and with places to hunt near Chicago mighty scarce, it isn't any wonder that sportsmen are apt to consider the Kent county plan nothing less than Utopia. However, Illinois sportsmen need not pack their bags and plan on going to Kent county to hunt this fall.

It is true that each farmer in the Kent county organization has four tickets to give to hunters, and it is true that these are given away, not charged for. But these tickets are for Michigan sportsmen, men who have taken the time to make friends with the farmers, or people known to the individual land owners before the system was inaugurated.

A Natural Question.

We have a hunch that if an Illinois hunter hustled into Kent county to get a free hunting ticket he might be asked why Illinois sportsmen and farmers hadn't worked out their own coöperative system of game production and shooting. And the question would be very much in order.

As it is, Michigan has been taking the lead in the middle west on such partnerships which produce more game birds. Michigan is noted for its coöperative farmer groups actually inviting hunters to hunt. Wisconsin has its pheasant preserve law whereby a land owner or lessee can raise and shoot pheasants for several months during the year.

In this state we have plenty of complaints and no progress along either of these systems. Energetic leadership in groups of sportsmen would secure both for Illinois.

Big Six Teams to Play Hard Games Today

Kansas City, Mo., Nov. 2.—(AP)—The November stretch race for first division berths in the Big Six football campaign opens tomorrow with Oklahoma favored slightly over Missouri and Iowa State rated considerably superior to Kansas.

The top flight of the standing will remain unchanged with Nebraska and Kansas State in command, for neither is concerned with conference rivalry this week.

The late boom for Kansas, beginning with the Jayhawks' improved showing in their 7 to 7 tie game with Oklahoma last Saturday, received two deciding setbacks on the eve of the Kansas-Iowa State clash at Ames.

Half Back Is Injured.

Joe Antonion, 173 pound sophomore half back who had earned a starting berth, hobbled homeward on a sprained ankle, announcing he was withdrawing from school. Tommy McCall, the veteran guard, who was called off the bench to kick the tying point against Oklahoma, was too ill to be taken to Ames. Full back John Peterson went to Ames but it is doubtful that his wounds have healed sufficiently to permit playing.

Oklahoma is somewhat terrified by Missouri's invasion for several reasons. One is that Missouri put up a good fight last Saturday against the Chicago Maroons, who had romped over Michigan and Indiana; another, that Missouri's last major victim was a strong Oklahoma team in 1932; another, that an apparently weak Missouri team in 1930 held the Sooners to a scoreless tie.

Kansas State a Favorite.

Kansas State is favored over the heavier Washburn college team that held army to a 19 to 0 score, but since has lost to the Pittsburg and Emporia Teachers of Kansas.

Nebraska is at Lincoln with its freshmen tomorrow, with the Pitt game a week away.

OLSEN AND MACK ARE SIGNED FOR ARCADIA SHOW

Ole Olsen and George Mack were signed yesterday by Promoter Doc Krone to round out his heavyweight wrestling card for next Friday night at the Broadway-Arcadia, 4444 Broadway.

In the windup Jim McMillen will meet Jack Smith in a one and one-half hour time limit match. Dr. Patrick A. Mulligan meets Abie Coleman in the semi-windup.

Jim Clinkstock and Harry Jacobs are scheduled in one of the preliminaries Also on the card are Fred Grubmier and Jack Zarnos.

Sunset Ridge Club Opens Skeet Season

Sunset Ridge Country Club will open its skeet shooting season this afternoon when members compete for handicaps, preparatory to the beginning of team matches. More than 100 marksmen are expected to participate.

Illinois Soccer Team Wins from Johnston City, 1 to 0

Champaign, Ill., Nov. 2.—(AP)—The University of Illinois soccer team captured a 1 to 0 victory over the Johnston city club here tonight. Boril scored the goal in the third period.

SMITTY—FAIR ENOUGH

DICK TRACY—The Great Experiment

Arrange Card for Wiater, Griffin Bout

The supporting card for the eight round heavyweight fight between Adolph Wiater, Green Bay, Wis., and Corn Griffin, Fort Benning, Ga., at Marigold Gardens Monday was arranged yesterday.

Dave Barry, Springfield, Ill., 122 pound boxer, is paired with Mickey Beal, north side, in a six round semi-final. Four round matches will bring together Sammy Guidara and Willie Dudlak, 124 pounds; Milt Aaron and Frank Keevil, 140; Don Smith and Jack Lazar, 140. A wrestling encounter matches Clarence Smith and Ralph Garibaldi.

Jack Charvez, Oklahoma City, Okla., middleweight, and Tony Zale, Gary, Ind., will head the show Monday at Midway arena. The contest has been set for eight rounds at 160 pounds. George Van Der Hayden, Golden Gloves graduate, stablemate of Leo Rodak, and Tod Kelly will meet in a six round combat. Jackie Dallas, Davenport, Ia., junior lightweight, will clash with Eddie Jackson of the Catholic Youth organization, and Jack Mooney, South Bend, Ind., welterweight, will oppose Les Schultz in four round bouts.

Everett [Young] Rightmire, featherweight from Sioux City, Ia., is booked to appear on the Leo Rodak-Pete De Grasse program at White City, Nov. 12. . . . Fred Cheynoweth, Manitowoc, Wis., junior welterweight, has returned to Chicago after a rest at Iron Mountain, Mich.

Joe Louis, Detroit heavyweight, arrived yesterday to start training for a tentative 10 round fight with Stanley Poreda, Jersey City, N. J., at Arcadia Gardens Nov. 14. . . . A prior contract with Marigold Gardens is holding up official announcement of the Louis-Poreda encounter. . . . This will be ironed out Monday at the Illinois athletic commission. . . . Louis scored his seventh knockout in nine professional appearances when Jack O'Dowd was counted out in the second round at Detroit Tuesday.

The main event between Eddie Vlk, Cicero welterweight, and Young Joe Firpo, Philadelphia, scheduled at Cicero stadium next Friday, was canceled yesterday. . . . Vlk departed for Portland, Ore., immediately after he received word that his mother was seriously ill there.

The unwritten law in Illinois that boxers can weigh a pound more than the weight stipulated in contracts was thrown into the discard yesterday by Chairman Joe Triner of the state athletic commission. The decision came about when Sam Pian and Art Winch, managers of Davey Day, protested when Frank Sagilio weighed in at 138¾, three-quarters of a pound more than the agreed poundage for the match with Day at the Stadium.

F. M.

BAY MEADOWS TRACK TO OPEN THIS AFTERNOON

San Mateo, Cal., Nov. 2.—(AP)—The $800,000 new Bay Meadows race track, first to be built since pari-mutuel betting was legalized in California two years ago, will present its first program tomorrow.

The 30,000 capacity of the modern plant a one time San Francisco newsboy, William P. Kyne, conceived and put over, is expected to be taxed by fans coming from as far as Seattle.

Peter B. Kyne, the author, heads the California Jocky club, controling the track, as president, but Bill Kyne is the guiding spirit. He will act as general manager, racing secretary and also will hold several minor positions. The two Kynes are not related.

Stack Named President of Umpires' Association

Eddie Stack, once a member of the Chicago Cubs, last night was elected president of the Chicago Umpires' Protective association at a meeting held at 30 North Wells street. Others named to office were:

Clyde Miller, vice president; R. W. McBroom, recording secretary; Robert Hildreth, financial secretary; Joseph Meersman, treasurer; Louis Galambos, inspector, and Arthur Englehardt, trustee. Jack Baird, C. Jensen, Arthur Gerdes, Joseph Fitzgerald, and William O'Keefe were chosen for the examining board.

PIMLICO ODDS & JOCKIES

FIRST RACE—Steeplechase, 3 year olds and up, 2 miles:

Horse.	P.P.	Wt.	Jocky.	Odds.
Redshank	5	138	F.Slate	4-1
Rideaway	3	146	P.McGinnis	1-1
Celeritas	1	132	H.Little	10-1
Santi Quaranti	2	133	W.Smiley	4-1
Action	6	140	J.McGrath	6-1
Ghost Dancer	4	140	No boy	15-1

SECOND RACE—Purse $800, 2 year olds, 6 furlongs:

Horse.	P.P.	Wt.	Jocky.	Odds.
Trickling	12	115	No boy	15-1
Royal Duchess	10	115	E.Steffen	12-1
Gay Knightess	16	115	J.Kacala	8-1
Saint Cleo	11	115	W.Wright	7-5
Sastar	9	115	D.Meade	3-1
Candy Maid	14	115	R.Workman	6-1
Day Signal	17	115	Litz'berger	10-1
Miss Alphonso	7	115	No boy	15-1
Flying Snow	4	115	No boy	15-1
Black Plane	5	115	No boy	20-1
Justa Jane	15	115	No boy	15-1
Fair Verbena	6	115	R.Merritt	20-1
Coin	8	115	No boy	20-1
Heather Lassie	1	115	No boy	30-1
Goron	2	115	J.Sullivan	30-1
Saxon Queen	3	115	S.Coucci	30-1
Sweep Vestal	13	115	J.Beishak	30-1

THIRD RACE—Purse $800, claiming, 3 year olds and up, 1 mile and 70 yards:

Horse.	P.P.	Wt.	Jocky.	Odds.
Pompeius	3	115	No boy	3-1
Speedmore	4	110	F.Horn	5-1
Late Date	1	115	J.Kacala	2-1
Red John	8	110	S.Coucci	4-1
Sang Froid	6	115	R.Merritt	8-1
Unencumbered	2	115	No boy	15-1
Steelhead	7	105	L.Fallon	20-1
Flaming Mamie	5	109	J.Davis	20-1

FOURTH RACE—Purse $1,000, handicap, 3 year olds and up, 6 furlongs:

Horse.	P.P.	Wt.	Jocky.	Odds.
Kawagoe	3	111	No boy	4-1
Barn Swallow	8	116	D.Meade	5-1
Happy Go	7	109	W.Wright	5-2
Trumpery	1	111	No boy	4-1
Deduce	6	118	No boy	6-1
Evergold	9	114	No boy	8-1
Soon Over	2	106	S.Coucci	15-1
Moisson	4	105	Litz'berger	20-1
Miss Monoa	5	99	C.Hanford	30-1

FIFTH RACE—Purse $800, claiming, 3 year olds and up, $1\frac{1}{16}$ miles:

Horse.	P.P.	Wt.	Jocky.	Odds.
Ned O.	8	116	No boy	6-1
Barney Sexton	2	116	No boy	12-1
Meridian Queen	13	116	No boy	15-1
Broadsword	4	111	J.Gilbert	3-1
Revonah	5	111	C.Smith	4-1
Manager Bill	1	116	W.Wright	4-1
Bright Bird	7	116	S.Coucci	8-1
Fervid	6	110	R.Merritt	10-1
Don't Blush	9	113	Ros'garten	15-1
Polo Bar	10	116	No boy	15-1
Rock Coventry	11	116	No boy	20-1
Kingbird	12	116	No boy	20-1
Royal Lassie	3	105	H.Edwards	30-1
Grand Rox	14	113	No boy	30-1

SIXTH RACE—Purse $7,500, Walden handicap, 2 year olds, $1\frac{1}{16}$ miles:

Horse.	P.P.	Wt.	Jocky.	Odds.
Black Helen	17	118	D.Meade	4-5
*Sailor Beware	8	117	S.Coucci	4-1
*Gillie	6	110	E. Arcaro	4-1
Motto	2	110	Workman	10-1
Billy Bee	12	110	No boy	15-1
Diablesse	3	106	Kurtzinger	15-1
Firethorn	14	109	W.Wright	15-1
Exhibit	11	107	No boy	20-1
Toolbox	9	105	L.Balaski	20-1
Morpluck	1	109	F.Horn	10-1
Our Reigh	16	109	No boy	30-1
Dowdy Dell	13	107	R.Merritt	30-1
Adams Eve	7	95	No boy	30-1
Polar Flight	4	95	J.Davis	30-1
Indian News	5	99	J.Davis	30-1
Direct Hit	10	109	No boy	30-1
Brown Twig	15	106	J.Kacala	30-1

*Greentree stable entry.

SEVENTH RACE—Purse $800, claiming, 3 year olds and up, 6 furlongs:

Horse.	P.P.	Wt.	Jocky.	Odds.
Golden Spur	3	117	No boy	4-1
Black Song	1	108	S.Coucci	10-1
Coffier	5	113	E.Arcaro	20-1
Dreel	9	108	L.Fallon	1-1
Stocks	8	110	No boy	6-1
Can't Remember	7	108	C.Hanford	8-1
Knight of Old	6	108	W.Wright	15-1
Scotch Tom	2	112	D.Meade	30-1
Red Ribbon	4	105	A.Tryon	30-1

EIGHTH RACE—Purse $800, claiming, 3 year olds, $1\frac{1}{16}$ miles:

Horse.	P.P.	Wt.	Jocky.	Odds.
Wise Advocate	7	120	Decamillis	15-1
Chatterdoo	4	114	No boy	5-1
Flying Watch	11	110	S.Coucci	10-1
Aladdin's Dream	3	120	D.Meade	6-1
Dominus	9	115	No boy	8-1
Opinion	13	116	J.Gilbert	8-1
Trigling	8	102	H.Peden	12-1
Sir Byron	10	111	No boy	15-1
Sleepy Joe	6	110	No boy	20-1
Sainted	5	110	No boy	20-1
Infinitate	12	116	Litz'berger	2-1
Chirac	1	105	L.Fallon	20-1
Marcella H.	2	102	C.Hanford	30-1
Phara	14	113	E.Demayo	30-1

PIMLICO RESULTS.

FIRST RACE—The Harford steeplechase, purse $1,000, 3 year olds and up, maidens, 2 miles:

Help Me, 138 [McGrath]	4.30	4.00	4.30
Hurry Harry, 145 [Slate]		5.20	4.60
White Lightning, 143 [L'd]			5.90

Time, 3:51 4-5. Lei, *Ondott, *Making Bubbles, Justa Peak, †No Frills, Navarino, Fast Chance, and †Magnifico ran. *Trailsend Stable entry. †Gladys Whitney entry.

SECOND RACE—The Localite, purse $800, 3 year olds and up, Maryland bred, claiming, $1\frac{1}{16}$ miles:

Bokie B, 103 [Coucci]	7.90	3.40	2.70
Mary's Mary, 109 [Merrit]		2.80	2.30
Briar Blue, 116 [Meade]			3.70

Time, 1:48 2-5. Scofflaw, Easter Day, Waswanappi, Wickliffe, and Edyth M. ran.

THIRD RACE—The Buxton, purse $800, 2 year olds, 6 furlongs:

Satrapal, 111 [Litzenber'r]	22.00	10.60	4.60
Minna, 108 [Wright]		8.00	4.10
Blood Root, 108 [Meade]			2.80

Time, 1:12 4-5. Last Boat, Marcella Miss, Tiddlewing, Pocket, and Sun Idol ran.

FOURTH RACE—The Madison, purse $1,000, 3 year olds, 6 furlongs:

Only One, 118 [Merrit]	9.90	4.30	3.10
Red Wagon, 118 [Wright]		3.70	3.30
Carbina, 110 [Kacala]			3.10

Time, 1:11 4-5. Jabot, Lady Higloss, Bright Phantom, Chance Flight, Sunador, Top High, and Stand Pat ran.

FIFTH RACE—The Arlington, purse $800, claiming, 2 year olds, 1 mile and 70 yards:

Beyond Doubt, 113 [Meade]	8.40	4.20	3.40
Church Call, 108 [Peden]		5.50	3.50
The Aenead, 115 [Work'n]			4.90

Time, 1:45 1-5. Mint Falon, Goose Creek, Miss Firefly, Goldfin, Ado, White Ginger, Tartan Betsy, and U Demon ran.

SIXTH RACE—Purse $800, claiming, 3 year olds and up, 6 furlongs:

Waterset, 109 [R Merrit]	6.50	3.40	3.00
Luna Mica, 111 [Arcaro]		8.10	5.40
Alcodema, 106 [Litzenbe'r]			38.10

Time, 1:14. Handley, Judge Schilling, Lucre, Wazayhea, Line of Fire, Tewee, Bungalow, Immune, and Advocate Junior ran.

SEVENTH RACE—Purse $800, claiming, 3 year olds and up, 6 furlongs:

Campagna, 104 [Dought'y]	14.20	8.10	5.50
Zipalong, 109 [Decamillis]		15.00	8.90
Prince Wick, 117 [Work'n]			12.80

Time, 1:13 4-5. Vacillate, Jimmy D., Grace Bunting, Meridian Queen, Squeeze Out, Compromising, Hereward, Conanne, and Hour Zev ran.

EIGHTH RACE—The Corsica, purse $800, claiming, 4 year olds and up, 1 mile and 70 yards:

Frumper, 119 [Wright]	6.00	3.30	2.80
Barry, 118 [Litzenberger]		4.10	3.50
Prince Abbot, 116 [Reid]			3.40

Time, 1:44. Pretty Wise, Newaygo, Major General, Xandra, and Stone Martin ran.

NARRAGANSETT RESULTS.

FIRST RACE—Purse $1,000, claiming, 2 year olds, 5½ furlongs:

Guy Crest, 111 [Westrope]	18.80	8.60	6.80
Lady Sable, 111 [Haines]		5.30	4.30
Jake Blieden, 108 [Winters]			12.30

Time, 1:09 2-5. Waux, Una O., Royal Lineage, Pops Betty, Query, Royal Link, Air Line, Ann O'Rulen and Lovito ran.

SECOND RACE—Purse $1,000, claiming, 3 year olds and up, 6 furlongs:

Fancy Flight, 107 [Pikor]	6.50	4.10	2.90
Hastipast, 112 [Luther]		4.60	2.90
Aileen C., 108 [Saunders]			3.50

Time, 1:15 2-5. Flying Don, Pompohone, Annarita, Granite Prince, Billowy Wave and Transmutate ran.

THIRD RACE—Purse $1,200, claiming, 3 year olds, mile and 70 yards:

Desperado, 108 [Saunders]	24.90	12.90	4.60
Gen. Farley, 109 [Sorenson]		3.50	2.50
Unkn'n Soldier, 106 [L'ch]			2.90

Time, 1:48 2-5. Bounding Count, Holster and Col. Greene ran.

FOURTH RACE—Purse $1,000, claiming, 3 year olds and up, 1 1-16 miles:

Deedie, 114 [Watson]	6.20	3.60	3.00
Fair Mole, 114 [Winters]		3.90	5.10
Relativity, 110 [Madley]			3.50

Time, 1:49 2-5. Stepping In, Spanflow, Grand Acre, Sound Money, Lemon, Hero Olga, Mrs. Foster, Lanadler and Big Grass ran.

FIFTH RACE—Purse $1,400, the Hyannis, all ages, 1 mile:

Safe and Sound, 110 [Westrope]	17.20	9.20	4.10
Chrysmute, 102 [Corbett]		6.00	5.50
Fortification, 102 [Lynch]			3.00

Time, 1:41 4-5. Proud Girl, Synod, Chancing, High Image and Cleves ran.

SIXTH RACE—Purse $1,200, claiming, 3 year olds, 1 1-16 miles:

Blind Brook, 111 [Lynch]	11.90	5.30	3.80
Good Politian, 105 [Westrope]		6.80	4.50
Her Gold, 105 [Pikor]			3.50

Time, 1:48 3-5. Lauretta Nash, Border Knight and Herowin ran.

SEVENTH RACE—Purse $1,200, claiming, 3 year olds and up, 1 1-16 miles:

Cloudet, 114 [Westrope]	20.90	6.80	4.30
Moralist, 118 [Robertson]		3.50	2.70
Aetra, 111 [Winters]			4.40

Time, 1:47 3-5. Red Roamer, Old Judge and Uncle Donald ran.

TODAY'S SELECTIONS

PIMLICO, MD. [FAST TRACK].

1—Red Shank, Rideaway, Celeritas.
2—Trickling, Royal Duchess, Gay Knightess.
3—Pompeius, Speedmore, Late Date.
4—Kawagoe, Barn Swallow, Happy Go.
5—Ned O., Barney Sexton, Meridian Queen.
6—Black Helen, Greentree entry, Motto.
7—GOLDEN SPUR, Black Song, Coffier.
8—Wise Advocate, Chatterdoo, Flying Watch.

NARRAGANSETT, PAWTUCKET, R. I. [HEAVY TRACK.]

1—Questor, Morway, Valise.
2—Bamboula, Below Cost, Zorana.
3—Fort Springs, Jessie D. M., Dokas.
4—Adobe Post, Finalist, Pompoleon.
5—QUEL JEU, Miney Myerson, Quickly.
6—Hokuao, Mad Frump, Navanod.
7—Bylona, Modern Ace, Dignified.
8—Stealthy Step, Golden Effort, True Romance.

NARRAGANSETT ENTRIES.

FIRST RACE—Purse $1,000, maidens, all ages, 6 furlongs:

Takus	118	Miss Elegance	105
Norway	115	Valise	108
Winged Flight	108	Questor	118

SECOND RACE—Purse $1,000, claiming, 3 year olds and up, 6 furlongs:

Some Knight	114	*Would Dare	109
*Bamboula	109	*Zorana	109
Below Cost	107	My Counsellor	121
Bittybit	111	*Black Falcon	110
Bing Crosby	114		

THIRD RACE—Purse $1,200, 2 year olds, 6 furlongs:

Little Lie	107	Cloud Sweep	112
Brannon	108	Dokas	108
Jessie D. M.	105	Happy Helen	105
Fort Springs	110		

FOURTH RACE—Purse $1,200, claiming, 3 year olds and up, $1\frac{1}{16}$ miles:

Flowery	105	Booms Pal	113
*Waylayer	111	Adobe Post	117
Finalist	114	*Long Bit	105
*Pompoleon	114		

FIFTH RACE—Purse $2,500 added, claiming stakes, 3 year olds and up, 6 furlongs:

Quel Jeu	110	Quickly	107
aTechnique	107	Isaiah	116
Mama's Choice	107	aThomasville	110
Miney Myerson	110	Speedy Skippy	105
Universe	107		

a—H. P. Headley entry.

SIXTH RACE—The Waterbury handicap, purse $1,400, all ages, 1 mile:

Teralice	114	Blackbirder	95
Navanod	104	Prince Fox	104
Mad Frump	110	Hokuao	113

SEVENTH RACE—Purse $1,000, claiming, 3 year olds and up, 1 1-16 miles:

Dark Vision	112	Sis Agnes	109
Guiding Light	108	*Santerno	109
*Englewood	109	Dignified	109
Modern Ace	104	Lanadler	113
*Boy Crazy	104	Light Breeze	109
*Tristrap	104	*Sisko	104
*Dark Ayr	104	Simple Singer	108
Bylona	116	High Socks	111
*Musing	104	*Judge Judy	111

EIGHTH RACE—[Substitute] purse $1,000, claiming, 3 year olds and up, 6 furlongs:

Longitude	111	Muckledoo	108
Little Honey	103	Pambula	105
*Sue Terry	103	*Affirmative	106
Alcorah	108	Stealthy Step	105
*Karonite	103	True Romance	108
[illegible]			

*Apprentice allowance claimed. Weather clear; track heavy.

Giants Arrive Today Ready to Play Bears

The New York Giants, leaders in the eastern division of the National Professional Football league, will arrive in the city this morning and immediately take their final drill for their game with the Chicago Bears at Wrigley field tomorrow.

The Bears will complete their preparation for the game with a light workout this afternoon.

Both teams are reported in good condition, the only absentee from either line-up being Johnny Sisk, the Bears' veteran half back, who has been nursing a twisted knee.

Arrangements are being made to handle a crowd of 25,000 at the game which marks the Giants' first appearance here since the 23 to 21 championship game last year in which the Bears won the title after the lead had changed hands seven times.

The Giants have spent an entire week drilling their defense, stressing the stopping of Beattie Feathers, who has set a new league record for yards gained. Part of the Giants' defense for Feathers, Bears' left half back, consists of a switch in the line whereby Hank Reese, former Temple star, will replace Butch Gibson, veteran guard.

The Giants have lost two games this year, suffering defeat at Green Bay and Detroit on their first road trip when eleven men were confined to their beds with influenza. Since the recovery of these men the easterners have won five consecutive starts. The Bears are undefeated in seven starts this season and were beaten last on Nov. 19, 1933, when Harry Newman, Giant quarter back, won the game, 3 to 0, with a field goal at the Polo grounds.

COMMITTEE IS NAMED FOR PREP CHARITY GAME

The advisory committee which will assist Mayor Kelly in the promotion o. the charity high school football game to be played at Soldiers' field Saturday, Dec. 1, was announced yesterday by Barnet Hodes, secretary of Chicago's Own Christmas Benefit.

The game promises to be one of the best prep contests ever presented in Chicago, bringing together the champions of the Public and the Catholic High School leagues. Proceeds of the game, which are expected to be $50,000, will be turned over to Chicago's Own Christmas Benefit.

Members of the committee are:

Arch Ward, Warren Brown, Edward Geiger, Howard Mann, Marvin McCarthy, Robert Dunham, George T. Donoghue, James McCahey, August Pritzlaff, Edward Ruzicka, Patrick Pierce, Robert Koehler, Charles Palmer, Elbert Moore, Robert Daugherty, George Ring, Brother W. F. O'Sullivan, John Leo Driscoll, Leonard Sachs, Howard Ofstie, Clark Shaughnessy, Richard Hanley, Elmer Layden, Marchmont Schwartz, Roger Kiley, Harold Grange, Lawrence Whiting, James Martin, Harry Connaughton, Elton Herrick, Jack Elder, Jerome Dunne, John Schommer, Nicholas Kearns, Joseph Lipp, Joseph Triner, John Griffiths, Kenneth L. Wilson, and Norman Barry.

Daniels Wins from Martin in 5th Round

Grand Forks, N. D., Nov. 2.—(AP)—Babe Daniels, 135, Duluth, Minn., won by a technical knockout in the fifth round over Frankie Martin, Moose Jaw, Sask., 139, in the scheduled six round main event of a boxing show here tonight.

Deans Start Work on Movie; It's a Comedy

New York, Nov. 2.—(AP)—Jerome Herman [Dizzy] and Paul [Daffy] Dean, who have tried almost everything else since they pitched the St. Louis Cardinals to the world championship over the Detroit Tigers, have turned their talents to the moving pictures. They started work today at a Brooklyn studio on a two reel picture billed as a comedy.

SAFEWAY NEW—DIFFERENT—FASTER SAFER—MORE COMFORTABLE
BUS DEPOT
NEW YORK $14 ONLY 27 HOURS RT$22.50
Detroit, Akron, Los Angeles
Phone WABASH 6171

C. & N. W. RY.
SPECIAL TRAIN to Northwestern-Wisconsin FOOTBALL GAME
Dyche Stadium—Central Street
SATURDAY, NOV. 3rd
Leaving Madison St. Station 1:30 P. M.
Returning immediately after the game
ONLY 45c Round Trip
Other convenient trains from 12:20 p. m. to 1:45 p. m.
CHICAGO & NORTH WESTERN RY.

Prep Football

GAMES TODAY.

Senn vs. Lake View, Loyola field, 2 p. m.
Sullivan vs. Roosevelt, Loyola field, 10:30 a. m.
Schurz vs. Amundsen, Winnemac Park, 2 p. m.
Foreman vs. Lane Tech, Lane field, 2 p. m.
Hyde Park vs. Tilden, White City, 2 p. m.
Harper vs. Lindblom, Normal Park, 2 p. m.
Harrison vs. Crane, Mills stadium, 2 p. m.
Farragut vs. McKinley, 26th street and Kostner avenue, 2 p. m.
Austin vs. Kelvyn Park, Logan Square park, 2 p. m.
Phillips vs. Parker, White City, 10:30 a. m.
Hirsch vs. Morgan Park, Shewbridge field, 2 p. m.
New Trier at Deerfield, 2 p. m.
West Chicago at Maine, 2 p. m.
Hinsdale at Riverside, 2 p. m.
Glenbard at York, 2 p. m.
Evanston at Waukegan, 2 p. m.
Bowen at Oak Park, 2 p. m.
Joliet Catholic at Pullman Tech, 2 p. m.
Calumet at Culver Military academy, 2 p. m.
Bloom at Thornton, 2 p. m.
Elgin at West Aurora, 2 p. m.
East Aurora at Freeport, 2 p. m.

YESTERDAY'S RESULTS.

Chicago Latin, 13; Francis Parker, 6.
Kelly, 2; Englewood B., 0.
St. Johns M. A., 40; Morton, 6.
Libertyville, 13; Warren, 0.
Arlington Heights, 14; Layden, 7.
Blue Island, 6; Kankakee, 0.

RODAK, RITTER TO RIDE AS 6 DAY BIKE RACE TEAM

Mickey Rodak, South Chicago rider, a brother of Leo Rodak, former Golden Gloves champion, will ride with Charley Ritter of Newark, N. J., in the six day bicycle race which starts in the Stadium a week from tomorrow night. Rodak and Ritter will wear the colors of the Catholic Youth organization.

Mickey has helped Leo train for boxing matches but now Leo is aiding Mickey get in shape for the race. They ride bikes in the morning and in the afternoon go for a jog through the park.

Manager Harry Mendel also announced yesterday that Cecil Yates and Steve Wagner, two local riders, will make up a Chicago team. Wagner and Yates rode in California during the summer.

Bruins Beat Canadiens to Lead in Hocky Series

HALIFAX, N. S., Nov. 2.—(AP)—The Boston Bruins defeated the Montreal Canadiens, 2 to 1, tonight as the National Hocky league teams continued their exhibition tour of maritime provinces. The victory gave the Bruins a 2 to 1 lead in games. The fourth contest is scheduled for Quebec Sunday afternoon.

HARRISON SEEKS 5TH VICTORY IN CRANE TECH GAME

St. Johns Cadets Whip Morton, 40-6.

Harrison Tech, defending champion in the Chicago Public High School league, marches out at Mills stadium today in quest of its fifth victory against Crane Tech, the last west section opponent on its schedule. Harrison now is tied for the sectional lead with Marshall, which will be idle today.

Marshall will play Crane Tech next Saturday in its last sectional contest and a victory will give it the title despite the outcome of today's game between Harrison and Crane, since a league ruling gives Marshall preference because of its victory over Harrison in an early season game, although the teams would be tied in victories and defeats.

Lane Meets Foreman.

Hyde Park, central section leader, ends its sectional schedule against Tilden at White City. Hyde Park has won three games and suffered one defeat, while Tilden is undefeated, having triumphed in two games and played one tie.

In the north section Lane Tech will meet Foreman at Lane field, Western avenue and Addison street. Lane will be seeking its fifth league triumph and assurance of at least a tie for the north division crown. In another game Lake View and Senn will battle at Loyola field for the undisputed possession of second place.

Fenger Ends Schedule.

Fenger, which clinched the south division championship last Saturday, drew a bye and will wind up its sectional schedule against Morgan Park next Saturday. Morgan Park, however, will meet Hirsch at Shewbridge field.

Mount Carmel and St. Philip finished preparations yesterday for their game tomorrow at Soldiers' field, which will feaure the Catholic league schedule. The game, which is being played for the Sisters of Mercy fund, is expected to attract 25,000.

St. John's Military academy last night overwhelmed Morton High school of Cicero, 40 to 6, at Proviso stadium in Maywood. Despite the crushing defeat, Morton gained the distinction of being the first school to score on the Cadets in two years.

ST. MARY'S LONG PASS WINS FROM WASH. STATE, 9-6

San Francisco, Cal., Nov. 2.—(AP)—Back into the national football picture galloped the Gaels of St. Mary's today with a smashing, well earned 9 to 6 victory over the Cougars of Washington State college in a north-south encounter that kept 20,000 fans on edge.

A half back reclaimed from the ranks of reserves a few weeks ago, Harry [The Horse] Mattos, and a substitute end, Vic Strub, turned the tide of battle in favor of St. Mary's. Mattos rifled one of his long passes to Strub in the final period and the latter took the ball on the dead run over the goal line.

Washington State scored 8 minutes after the game opened. With the ball on the 50 yard line, the Cougars gained ten yards on penalties and from the 38 yard mark, Quarter Back Ed Goddard shot a pass to Right End Brett, who ran twenty yards to score.

Washington State's great defense turned back St. Mary's three times in the second quarter before Herb Meister, left tackle, place kicked a field goal from the 20 yard line.

OPEN INDOOR POLO SEASON AT RIDING CLUB

The Chicago Black Horse Troop polo team will meet the 106th Cavalry in the opening game of the indoor polo season tonight at the Chicago Riding club, 333 East Erie street, and the 122d Field Artillery will face a picked team from the Chicago Riding club. During the intermission between games, burro polo will make its debut.

The lineup:

BLACK HORSE.		106TH CAVALRY.
Lt. Wm. F. Kirby	1	Tommy Anderson
Jack Armstrong	2	Doc Hubert
Lt. R. D. Keehn Jr.	Back	Dick Strauss
RIDING CLUB.		**122D ARTILLERY.**
Bud Collins	1	Lt. Cliff Harrison
Claude Mackey	2	Lt. Carl Johnson
Jim Hanna	Back	Lt Art Zimmerman

College Football Games Today

BIG TEN.

Purdue at Chicago.
Army at Illinois.
Iowa at Indiana.
Michigan at Minnesota.
Wisconsin at Northwestern.
Ohio State at Western Reserve.

WEST.

Kansas at Iowa State.
Kansas State at Washburn.
Marquette at Michigan State.
Missouri at Oklahoma.
Oklahoma Aggies at Detroit.
Lake Forest at Augustana [Ill.].
Monmouth at Beloit.
Ripon at Carroll.
Knox at Cornell college.
Grinnell at Creighton.
Georgetown college at DePauw.
Haskell at Drake.
Stout at Eau Claire Teachers.
North Central at Elmhurst.
Wabash at Evansville.
Illinois Normal at De Kalb Teachers.
Carthage at Illinois college.
Ball Teachers at Manchester [Ind.].
Lawrence at Milwaukee Teachers.
Earlham at Rose Poly.
Franklin at Terre Haute Teachers.
De Paul at Valparaiso.
Butler at Washington university [St. Louis].
Eureka at Wheaton.
St. Viator at Ypsilanti Teachers.

EAST.

Notre Dame at Pittsburgh.
Cornell at Columbia.
Dartmouth at Yale.
Princeton at Harvard.
Washington and Lee at Navy.
Tennessee at Fordham.
Holy Cross at Temple.
Carnegie Tech at New York university.
Syracuse at Penn State.
Lafayette at Pennsylvania.
Vanderbilt at George Washington.
Villanova at Boston college.
Virginia at Maryland.
Boston university at Rutgers.

SOUTH.

Duke at Alabama Poly.
Georgia at Florida.
Clemson at North Carolina State.
North Carolina at Georgia Tech.
Virginia Polytechnic Institute at South Carolina.
Southern Methodist at Texas.
Mississippi at Tulane.
Mississippi State at Louisiana.
Alabama at Kentucky.
Texas A. & I. at Rice institute.
Arkansas at Texas Aggies.
Baylor at Texas Christian.

FAR WEST.

Stanford at California [Los Angeles].
Oregon State at Washington.
Santa Clara at California.
Montana at Oregon.

Fall Fashioned Shoes at $3.60

WILL CONVINCE YOU That . . . Paying More is Foolish and Paying Less is False Economy
Truly Warner HATS and SHOES
Southwest Corner Dearborn and Madison
Open Evenings
Tune in 10 P. M. Monday WIND Marigold Garden Fights

RESORTS AND TRAVEL
Ocean Travel.
TO ALL EUROPE via the MEDITERRANEAN Famous de luxe liner offers regular express sailing on the smooth Southern Route. Fast rail connections. ITALIAN LINE, 333 N. Michigan Ave. Phone Randolph [illegible]

Entrance to Havana Harbor

Istanbul—City of Mosques

The West Indies and the Caribbean—Scene of Morgan's and Drake's Adventurous Exploits

STIMULATION

The right time to take a vacation is when you need it most. Vacations should not be confined to summertime. There are just as many interesting and stimulating places to see in the fall and winter.

To help you make up your mind about where to go, read tomorrow's Sunday Tribune Travel Directory for suggestions. It will be filled with tips on how to get more pleasure and health-profit out of your vacation this year.

Resort owners, tourist agencies, and transportation companies offer many suggestions which can help you plan a never-to-be-forgotten jaunt!

READ THE TRAVEL DIRECTORY IN TOMORROW'S SUNDAY TRIBUNE

INDIANA SEEKS ITS FIRST BIG 10 TRIUMPH TODAY

Plays Homecoming Game Against Iowa.

Bloomington, Ind., Nov. 2.—[Special.]—Indiana and Iowa both tapered off in Memorial stadium on the eve of their Western conference football contest here tomorrow afternoon. Coach Bo McMillin gave the Indiana squad its final tuning up an hour before the arrival of Coach Ossie Solem and the Hawkeyes.

Both squads left the city, scene of Indiana's opening homecoming festivities tonight, Indiana staying at McCormick's Creek State Park hotel, and Iowa putting up in Bedford.

Indiana Is Rested.

With the odds favoring Iowa, McMillin is counting on the rest period of last wek-end and the psychological effect of a homecoming battle to put his team into the Big Ten victory column for the first time this season.

Iowa, on the other hand, is recuperating from a terrific bruising received at the hands of Minnesota last week-end. The return of Capt. Russ Fisher, however, strengthened the invaders' attack. Iowa, in five games this season, has a more impressive record than the Hoosiers. The Hawkeyes defeated South Dakota State, 34 to 0, and Northwestern, 20 to 0, and lost to Nebraska, 14 to 13; Iowa State, 31 to 6, and Minnesota, 48 to 12.

Hoosier Record Weak.

Indiana's record thus far is as follows: Indiana, 27; Ohio University, 0. Indiana, 0; Ohio State, 33. Indiana, 6; Temple, 6. Indiana, 0; Chicago, 21.

Probable lineups:

INDIANA.		IOWA.
Vercuski	L. E.	Walker
Schilawski	L. T.	Foster
Beeson	L. G.	Dee
Sprauer	C.	Osmaloski
Kelso	R. G.	Gallagher
Dal Sasso	R. T.	McDowell
Antonini	R. E.	Page
Walker	Q. B.	Fisher
Veller	L. H.	Simmons
Keck	R. H.	Hoover
Davis	F. B.	Crayne

O. S. U. MEETS RESERVE

Columbus, O., Nov. 2.—[Special.]—The Ohio State football team left tonight to play its first game in Cleveland. Tomorrow at League park the Buckeyes will meet the Western Reserve eleven.

The Buckeyes last faced Western Reserve in 1913. The Ohio State band will attend the game.

All Get a Chance.

Coach Schmidt will start the regulars but every one of the 40 players on the trip with the exception of Jack Smith and Frank Fisch probably will be given a chance.

Players named for the journey were: Capt. Monahan, Antenucci, Beltz, Bettridge, Bittel, Boucher, Boston, Busick, Brungard, Cox, Cumiskey, Dye, Fisch, George, Georgopoulos, Haddad, Hamricke, Harre, Heekin, Gomer Jones, George Kabealo, John Kabealo, Karcher, Kleinhans, McAfee, James Miller, Robert Miller, Neal, Novotny, Pincura, Rees, Roberts, Roush, Scott, Scholl, Jack Smith, Inwood Smith, Wendt, Wetzel, and Yards.

Dick Beltz was absent from rehersal because of a leg injury. Jack Smith also is on the disabled list.

Tomorrow's engagement will be the twelfth between Ohio State and Western Reserve. Known formerly as Adalbert college, Western Reserve played Ohio State six games prior to 1900, winning five of them.

Reserve Holds Edge.

Five other games have been played since the last in 1913, when the Buckeyes won, 14 to 8, at Cleveland. For the entire series, Reserve has won six games, Ohio State four and one ended in a tie.

The Buckeyes were sent through a snappy drill tonight. Coach Francis A. Schmidt first emphasized a few of the new plays he had given the varsity and later called a freshman team, equipped with Chicago plays, over to go through the Maroon formations in dummy scrimmage with the regulars. Ohio State plays Chicago Nov. 10.

Ohio State will be attired in white jerseys tomorrow for the only time this season. This is due to a conflict in colors with Western Reserve.

COURT ORDERS WARANTS SERVED ON MOORE, ADAIR

Milwaukee, Wis., Nov. 2.—(AP)—The district attorney's office late today announced it would proceed with service of warants on two American association baseball players charging morals offenses after the Juvenile court questioned delay in procedure.

District Attorney William A. Zabel instructed officers to locate and ask for extradition papers if necessary for Terry Moore of the Columbus Red Birds and James Adair of the Louisville Colonels, who were involved in a story by a 15 year old girl.

When the girl's case came up in Juvenile court today the bench instructed J. J. Kenney, chief probation officer, to determine why no attempt had been made at service of the warants issued early this week.

Miss Rose Croal, a probation officer, testifying in the girl's case, said she had been informed the warants no longer were in the hands of police for service, but had been recalled by the district attorney's office.

Season Ends Tomorrow at Evanston Speedway

The final dirt track automobile race meet of the season will be presented tomorrow at the Evanston motor speedway, Lincoln and Devon avenues. Four events make up the program. Among the drivers entered are Jimmy Schneider, Ted Tetterton, Ernie Carlson, Howard Cox, Tony Willman, Tony Salea, Shorty Sorenson, and Charley Tegtmeier.

Pass and Fumble Give Wayne 13 to 0 Victory

Kalamazoo, Mich., Nov. 2.—[Special.]—Wayne university of Detroit defeated Kalamazoo college, 13 to 0, tonight. A pass, Demaree to Yankowski, for 25 yards gave Wayne a touchdown early in the game and in the third quarter Schwartz, center, picked a fumble out of the air and ran 45 yards to the goal.

MOON MULLINS—A GIRL IN EVERY PORT.

Badgers, N.U. Will Battle to Escape Cellar

Who Stays Down?

NORTHWESTERN.		WISCONSIN.
Anderson	L. E.	Null
Wray	L. T.	Nellen
Reid	L. G.	Davis
A. Lind	C.	Mahnke
Whalen	R. G.	Pacetti
Gibson	R. T.	Jensen
Longfellow	R. E.	Haukedahl
Toth	Q. B.	Jankowski
F. Lind	L. H.	Jordan
Cruice	R. H.	Schuelke
Duvall	F. B.	Strain

Referee—Joe Magidsohn [Michigan]. Umpire—Anthony Haines [Yale]. Field judge—Herb Steger [Michigan]. Head linesman—A. G. Reid [Michigan].

Radio broadcasts—WCFL, Chicago; WTMJ, Milwaukee, and WIBA, Madison.

[Continued from first sports page.]

teen played, the Badgers ran off with 12 against the Wildcats' three, four being tied. It will be the first time the two have met since 1930, when Northwestern, needing a victory to tie for the conference championship, set down Wisconsin, 20 to 7.

Make no Prophecies.

The season being what it has for both teams, neither Dr. Clarence Spears, the Badger coach, nor Richard Hanley, the head man at Northwestern, did any notable work in the way of prophecies yesterday. This was as it should be, for you do not go about shouting about what you are going to do when you have not won a ball game in your own league. The doctor and Richard contented themselves with naming their approximate starting lineups, let the morrow bring what it may.

Both Wisconsin and Northwestern have played four games, but the only common opponent they have had which offers a basis of comparison is Marquette. In their opener, the Wildcats unloosened a flock of passes to win, 21 to 12, while it took a last minute field goal by Right Guard Mario Pacetti to help the Badgers beat Marquette, 3 to 0. Since beating Marquette, the Wildcats have been absorbing punishment no end, losing to Iowa, 20 to 7; to Stanford, 20 to 0, and to Ohio State, 28 to 6. Wisconsin, after getting the three point decision over Marquette, trimmed South Dakota State, 28 to 7, and then lost to Purdue, 14 to 0, and to Notre Dame, 19 to 0.

Northwestern's starting lineup may be somewhat different from that which its people have seen in the last four games. To combat the Badgers' superiority in weight, Hanley is expected to open with two 230 pound sophomore tackles, Park Wray and Dewitt Gibson. Two high school pals from Superior, Wis., Vern Anderson and Henry Wadsworth Longfellow, will be at the ends. Steve Reid, who has worked well this week, is to be paired at guard with Ed Whalen, and Al Lind will be at center.

Toth to Kick.

The back field will include Steve Toth, Toledo sophomore, who will be at quarter because of his kicking powers. Al Lind's big brother Fred will be at left half and will call the signals; Wally Cruice at right half, and Hugh Duvall at full. Before the game is over, of course, Bob Swisher and George Potter will get employment in the ball carrying brigade.

Eddie Jankowski, the Milwaukee sophomore full back of whom the Badgers expect much, will be at quarter for Wisconsin, replacing the injured George Dehnert. Lynn Jordan, the Des Plaines, Ill., passer and Karl Schuelke will take the halves, and Clair Strain will be at full. Four sophomores—Bob Null and Stan Haukedahl at ends, Paul Jensen at right tackle, and Allen Mahnke at center—will start in the Badger forward wall.

STATE NORMAL FORFEITS LAST WEEK'S VICTORY

Bloomington, Ill., Nov. 2.—[Special.]—President R. W. Fairchild and Athletic Director Howard Hancock of State Normal university announced today that State Normal had voluntarily forfeited the game played here last Saturday against Macomb Teachers. State Normal had won, 8 to 6.

An investigation of Little Nineteen conference rules this week revealed that each athlete participating in a league game must have carried sixteen hours of work during any previous attendance at a conference school. James Berry, State Normal tackle, who played the entire game against Macomb Teachers, had been enrolled at State Normal in 1931. During his semester's work in 1931 he carried only twelve hours. Berry, acting in good faith, stated on his eligibility blank that he had carried only twelve hours of work, but the conflict with the conference ruling was not discovered until today.

Macomb Teachers did not lodge a protest, the action coming voluntarily from the State Normal athletic department. W. T. Harmon, commissioner of the conference, from his home in St. Charles, coincided with the decision of the State Normal officials and commended them upon their stand in forfeiting the game.

BLUE DEVILS PLAY BEARS.

The Gompers Park Blue Devils football team will play the Glen Ellyn Bears tomorrow at Glen Ellyn.

In the WAKE of the NEWS

FOOTBALL FORECAST.

Champaign, Ill., Nov. 2.—Forecast of tomorrow's football games:

Purdue, 10; Chicago, 7.
Wisconsin, 13; Northwestern, 6.
Minnesota, 20; Michigan, 0.
Iowa, 7; Indiana, 0.
Illinois, 10; Army, 7 [if dry field].
Ohio State, 27; Western Reserve, 0.
Pittsburgh, 14; Notre Dame, 7.
Michigan State, 14; Marquette, 7.
Detroit, 13; Oklahoma Aggies, 0.
Drake, 20; Haskell, 6.
Iowa State, 20; Kansas, 7.
West Virginia, 7; Ohio U., 0.
Albion, 7; Alma, 0.
Augustana, 14; Lake Forest, 7.
Beloit, 14; Monmouth, 7.
Carroll, 9; Ripon, 0.
Cincinnati, 13; Marshall, 0.
Carleton, 7; Coe, 0.
Colorado, 27; Colo. Mines, 0.
Wyoming, 6; Colo. Aggies, 0.
Cornell college, 13; Knox, 0.
Grinnell, 13; Creighton, 6.
Normal, 14; De Kalb T., 7.
Denver, 20; Colorado college, 0.
DePauw, 27; Georgetown [Ky.], 0.
North Central, 27; Elmhurst, 6.
Evansville, 7; Wabash, 0.
Hillsdale, 6; Hope, 0.
Illinois Col., 14; Carthage, 7.
Kalamazoo T., 20; Mount Pleasant T., 0.
Miami, 13; Ohio Wesleyan, 0.
Lawrence, 13; Milwaukee T., 0.
Earlham, 20; Rose Poly., 7.
South Dakota, 7; Morningside, 0.
DePaul, 13; Valparaiso, 0.
Washington U., 26; Butler, 6.
Wheaton, 6; Eureka, 0.
Ohio Northern, 20; Wittenberg, 0.
Centre, 27; Louisville, 0.
Princeton, 20; Harvard, 7.
Dartmouth, 10; Yale, 7.
Navy, 16; Washington-Lee, 13.
Pennsylvania, 17; Lafayette, 6.
Columbia, 20; Cornell, 7.
Carnegie, 13; New York U., 0.
Syracuse, 13; Penn State, 0.
Holy Cross, 10; Temple, 7.
Tennessee, 14; Fordham, 7.
Villanova, 7; Boston Col., 0.
Brown, 10; Springfield, 7.
Amherst, 13; Mass. State, 0.
Bucknell, 9; Furman, 0.
Manhattan, 13; C. C. N. Y., 0.
Mercer, 7; W. & J., 0.
Rutgers, 13; Boston U., 6.
Richmond, 7; Georgetown, 0.
Swarthmore, 20; Johns Hopkins, 6.
Williams, 13; Union, 0.
Duke, 20; Alabama Poly, 7.
Western Maryland, 13; Catholic U., 7.
Centenary, 34; Ouichita, 0.
Georgia, 14; Florida, 7.
Vanderbilt, 14; George Washington, 10.
North Carolina, 9; Georgia Tech, 7.
Alabama, 20; Kentucky, 0.
Louisiana, 27; Miss. State, 0.
Maryland, 7; Virginia, 0.
North Carolina State, 6; Clemson, 0.
Oklahoma, 13; Missouri, 0.
Rice, 14; Texas Arts, 0.
Sewanee, 13; Tennessee Tech, 0.
South Carolina, 7; Virginia Poly, 0.
Southern Methodist, 13; Texas, 10.
Arkansas, 6; Texas, Ags, 0.
Texas Christian, 14; Baylor, 7.
Tulane, 19; Mississippi, 6.
Stanford, 10; U. C. L. A., 0.
Washington, 17; Oregon State, 0.
Utah State, 13; Brigham Young, 0.
Santa Clara, 13; California, 0.
Idaho, 12; College Idaho, 0.
Oregon, 21; Montana, 7.

* *

This Wake Is Conducted By Harvey T. Woodruff. Help! Help!

Duquesne and Layden Beg Irish to Win

[Continued from first sports page.]

and must beat Purdue. They did it. He told them they could and must beat Carnegie Tech. They did that, also. Then he told them they could and must beat Wisconsin. That's exactly what they did.

This Notre Dame team with the new spirit will not fail Layden if it is humanly possible to prevent it. That's the impression any one who loiters around the Notre Dame camp for a couple of days will get.

To Layden the visit in Pittsburgh is of dramatic importance. It was in Pittsburgh in a battle against Carnegie Tech where the Four Horsemen on Rockne's famous team began to click and came into fame. Layden was one of the Four Horsemen. That was a dozen years ago.

Homecoming for Layden.

In Pittsburgh Layden came into prominence as a coach. His success at Duquesne university here carried him to Notre Dame last winter when it was evident that Hartley [Hunk] Anderson could not pick up and carry on from where the immortal Rockne left off.

So in Pitt stadium tomorrow, temporarily at least, Layden will rise or fall. He will have well wishers everywhere in the huge crowd. An army of Duquesne students will be rooting and whooping for Layden's team. These peppy students, reinforced by the Notre Dame regulars, who are everywhere a Notre Dame team ever plays, should furnish about as much noise as the Pittsburgh rooters.

Both teams were on Pitt stadium for lively but brief drills this afternoon. A bright sun was beating down, although the weather was chilly. The turf of the playing field was lightning fast. It should be that way tomorrow for the weather man has predicted sunshine and more warmth. He served notice, however, that there may be a rain storm about the time the battle ends.

Duquesne Backs Irish.

To reporters Layden said: "We probably won't be beaten by more than two touchdowns."

Coach Jock Sutherland of the Panthers, with tears ready to roll down his wrinkled cheeks, said: "We will be satisfied to win by 2 to 0, but I'm wondering how we can score a safety."

There was a wild demonstration for Layden here tonight at Forbes Field where Duquesne played the West Virginia Wesleyan team.

"Beat Pitt tomorrow," the Duquesne cheering section chanted when Layden appeared on the field. The Notre Dame coach went over to the Duquesne bench and shook hands with all his former pupils.

BAER MAY FACE JOHNNY MILER IN DES MOINES BOUT

Des Moines, Ia., Nov. 2.—(AP)—Negotiations were nearly completed tonight for a 10 round no decision bout here early in January between Max Baer, world heavyweight champion, and Johnny Miler, Albia, Ia., light heavyweight, Promoter Dave Fidler announced.

Although Fidler had not received an airmail letter in which Ancil Hoffman, Baer's manager, is believed to have accepted terms, Hoffman said in Hollywood today he would meet the Des Moines promoter's offer.

Hoffman said he had been offered $25,000 for Baer's appearance in Des Moines.

Underdogs

NOTRE DAME.		PITTSBURGH.
Millner	L. E.	Rooker
Sullivan	L. T.	Hoel
Schiralli	L. G.	Hartwig [C.]
Robinson	C.	Shotwell
Smith	R. G.	Ormiston
Michuta	R. T.	Oleiniczak
Vairo [C.]	R. E.	Baxter
Fromhart	Q. B.	Munjas
Shakespeare	L. H.	Nicksick
Melinkovich	R. H.	Larue
Elser	F. B.	Weinstock

Referee—E. W. Carson [Penn State]. Umpire—Dean Watkys [Syracuse]. Head linesman—G. W. Hoban [Dartmouth]. Field judge—Col. H. B. Hackett [West Point].

Radio broadcast—WSBT and WFAM, South Bend.

HARVARD FINDS LAMPOON! JUST AS WAS EXPECTED

Cambridge, Mass., Nov. 2.—(AP)—The recovery of 3,500 supposedly missing copies of the Harvard Lampoon, undergraduate humorous monthly, tonight solved what editors believed to be an attempt by Yale men to hamstring "Lampy" by preventing distribution of the magazine. The copies were found in the summer home of a Yale man near New Haven.

Copies of the monthly will be on sale tomorrow as planned, in observance of the resumption of football relations between Harvard and Princeton universities. Editors of the Princeton Tiger collaborated with the Lampoon's editors in preparing the issue.

Swift detective work on the part of the "squadron" was said by Roland Cooper, a member of the board of Lampoon editors, to have been responsible for the recovery of the magazine.

Whether the copies actually ever were missing was a matter that Lampoon editors declined flatly to discuss. Newspaper men long familiar with the methods of Lampy's editors of creating circulation were sure that the "theft" was a putup job.

CARNERA ARRIVES IN BUENOS AIRES; GETS FEET WET

BUENOS AIRES, Nov. 2.—(AP)—Primo Carnera, 260 pound former heavyweight champion of the world, today arrived by airplane for South American bouts against Paulino Uzcudun and Victorio Campolo and immediately got his feet wet.

The bulk of the big Italian was too much for the float on which he disembarked from the plane and it tilted dangerously. Carnera scrambled to safety but, his huge feet were well dampened.

Ashore a group of Italian girls awaited him with flowers and speeches of welcome and it was several minutes before he could get to his taxi. This was achieved with the aid of several policemen.

15,000 to See Preps Battle at South Bend

South Bend, Ind., Nov. 2.—[Special.]—Central and Riley High schools of South Bend will resume their football rivalry tomorrow with the first place in the eastern division of the Northern Indiana conference at stake. A crowd of 15,000 is expected to see the game. Central and Riley are tied for the division lead with three victories each.

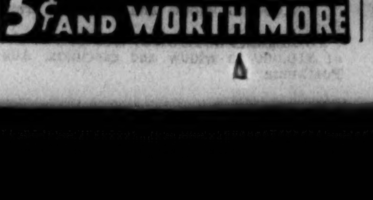

Crimson and Tiger Resume Rivalry Today

Cambridge, Mass., Nov. 2.—[Special.]—For the first time since 1926 the orange and black of Princeton is displayed in the store windows of Boston and Cambridge. Tomorrow afternoon Harvard and Princeton will resume one of the oldest rivalries in college football.

It was not until today and the arrival of the Princeton squad from New Jersey that Boston realized tomorrow's football game was bringing back history. The request for tickets was double that of any other day this week, and it was estimated that a crowd of between 40,000 and 50,000 would watch the renewal of football relations between the two universities.

Tigers Are Favored.

In 1926 a good Princeton team made it three in a row over Harvard with a 12 to 0 victory. Tomorrow another Princeton team which has been compared with the greatest ever to wear the orange and black will take the field the favorite over the crimson.

In the eight years since the last game between the two rivals, Princeton has touched the bottom and rebounded to the top. Harvard's course has been on a more even keel. There have been good Harvard teams and fair ones.

Harvard Will Give 'Em a Fight.

Tonight the feeling in Cambridge was that Princeton was a logical favorite, but there was an undercurrent that Harvard had the strength and the spirit to provide the Tiger with its hardest fight of the season.

Neither head coach was willing to announce a definite starting lineup.

The probable lineup:

HARVARD.		PRINCETON.
Dubiel	L. E.	Delaney
Burton	L. T.	Chamberlain
Lane	L. G.	John
Comfort	C.	Kalbaugh [C.]
Gundlach [C.]	R. G.	Weller
Adlis	R. T.	Stoess
Kelley	R. E.	MacMillan
Haley	Q. B.	Kadlic
Litman	L. H.	Sandbach
Hedblum	R. H.	Pauk
Jackson	F. B.	Constable

Referee—W. G. Crowell [Swarthmore]; Umpire—W. R. Crowley, [Bowdoin]; Head linesman—A. H. Sharpe [Yale]; Field judge—E. E. Miller [Penn State].

EXPECT COURSE RECORD TODAY IN HARRIER MEET

A new course record is expected to be set this afternoon when seven college and university cross-country teams run in Loyola university's fourth annual invitational meet at the Loyola stadium. Billy Zepp, captain of the Michigan State Normal squad of Ypsilanti and national A. A. U. ten mile champion, is conceded the best chance of lowering the mark of 18 minutes 37.8 seconds set last year by Lyle Hutton of Illinois State Normal university.

Besides Michigan Normal, Illinois State Normal, Bradley Tech, Illinois college, Wheaton college, North Central, and Loyola have entered teams. Milwaukee State Teachers may be a last minute entry. The race will start at 1:30 p. m.

WHITES WIN, 5-2, FROM BLACKS IN HAWK ICE GAME

Champaign, Ill., Nov. 2.—[Special.]—The White team defeated the Blacks, 5 to 2, tonight in a game between two squads of the Chicago Blackhawk hocky team. The exhibition on the University of Illinois rink drew a crowd of 2,000. The Blacks were handicapped by the absence of Lolo Couture, who complained of a sore toe. Another game will be played tomorrow night.

Wesleyan Wins Fourth Straight from Bradley, 6-0

Peoria, Ill., Nov. 2.—[Special.]—Illinois Wesleyan won its fourth straight football game from Bradley here today, 6 to 0, counting in the first period on Weger's line plunge. After that the game was a punting duel, with Bradley in position to score several times. On each occasion, however, the Tech aerial attack fell flat.

WESLEYAN [6].		BRADLEY [0].
Henry	L. E.	Meeske
Blazine	L. T.	Wilson
Goodpasture	L. G.	Fennell
Crihfield	C.	E. Harms
Kasovilka	R. G.	Usnick
Yuriecl	R. T.	Bucklar
McMackin	R. E.	Zimmerman
Benson	Q. B.	L. Handley
Thornton	R. H.	Berry
Weger	L. H.	Huddleston
Velde	F. B.	Jagunich

Touchdown—Weger.

Substitutions: Wesleyan—Oestman, Kaska, Leach, Chittum, Hawkins.

Bradley—E. Handley, Black, N. Harms, Wilson.

Referee—Clarno [Bradley]. Umpire—Horton [Springfield]. Head linesman—Herke [Western Reserve].

CARBONDALE WINS, 19-12.

Carbondale, Ill., Nov. 2.—[Special.]—A touchdown by Arlie Wolfinbarger in the fourth quarter enabled the Carbondale Teachers to defeat McKendree, 19 to 12, here today. The victory kept Carbondale at the top of the Little Nineteen conference.

McKendree fumbled on its 12 yard line to put Carbondale in a position to start the attack that won the game. Lenich passed to Gray for 9 yards and Wolfinbarger then scored the deciding touchdown. Lenich kicked the extra point.

HOMECOMING AT ELMHURST.

The North Central college football team will meet Elmhurst college this afternoon on the Elms field in its final Little Nineteen conference game of the season. It will be homecoming at the Elmhurst school. Despite numerous injuries which occurred to North Central players during the week's practice, all but Co-Captain Erickson are expected to be ready for tomorrow's game. Erickson is suffering with a sore throat.

Heilman and Thumley will start at the end positions, Ball and Reichenbacher at the tackles, Nolte and Littleford at the guards, and Adolph Dillon at center. In the back field co-Capt. Smith will direct the team from the quarter back, Speigler and Deiber will get the call at the half backs, and Russell at full.

DE KALB FACES NORMAL.

De Kalb, Ill., Nov. 2.—[Special.]—The De Kalb Teachers, definitly out of title consideration in the Little Nineteen conference, will encounter Normal university, a traditional rival, on Glidden field here tomorrow. The 6 to 0 setback at the hands of Carbondale last week is the only defeat of the season and the Northern Profs hope to regain their prestige.

ILLINOIS COLLEGE READY.

Jacksonville, Ill., Nov. 2.—[Special.]—Illinois college's chances for victory over Carthage here tomorrow were bolstered today with the news that Dan Stucka, freshman half back from Chicago, who has shown fine running possibilities, will be ready for action. Stucka is expected to combine with two other freshmen, Tony Donat, quarterback from Johnston City, and Sammy Mangieri, full back from Abingdon, in furnishing the offense for Illinois college. Either Russell Speuhr, of Chicago, or Bill Pervinsek, of Staunton, both sophomores, will get the call at the other half back post.

MONMOUTH VS. BELOIT.

Monmouth, Ill., Nov. 2.—[Special.]—Twenty-seven players left today for Beloit, Wis., where they meet the Beloit college football team tomorrow in a game that will eliminate one or the other from the Midwest conference race. The squad worked out on the high school field at Dixon, Ill., and then went to Rockford to spend the night. Dale Anderson is definitly out, and several other linemen are nursing injuries.

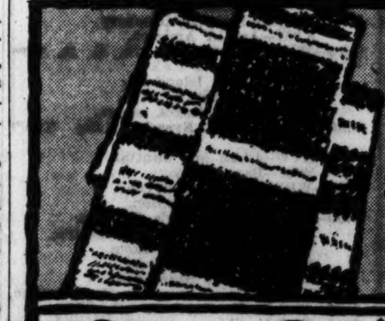

HERE'S ONE OF THE SEASON'S MOST POPULAR TIES

Pure Silk Crochet Knits $1

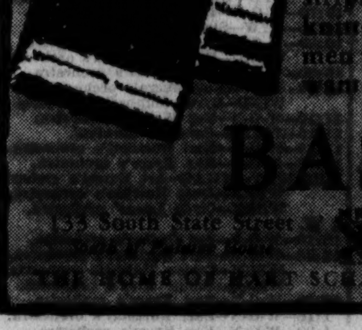

Their warm rich colorings—their interesting and varied stripings have made these knitted ties favorites with men who want style. You'll want several at $1 each

BASKIN

133 South State Street, Palmer House — Clark at Washington, Temple Building

THE HOME OF HART SCHAFFNER & MARX CLOTHES

De Paul and Valparaiso to Battle Today

Valparaiso, Ind., Nov. 2.—[Special.]—De Paul university of Chicago is expected to swoop down on Valparaiso with a forward passing attack in their game here tomorrow.

Clever passing resulted in De Paul victories in its first three contests this season, and when a sleet storm last week nullified this offensive weapon, the Demons dropped their first game in two years to Western State at Kalamazoo.

De Paul is at full strength for the first time this year, and Coaches Jim Kelly and Ben Connors will start their strongest lineup. Capt. Phil Krause and Fred Brainard will be at ends; Harold Carlson and Maurice Washburne at tackles; John Reid and Norman Mertes at guards, and Gene Cowhey will appear at center.

The back field will be composed of Johnny Cella, quarter back; John Fay and Bill Oldani, half backs, and Julius Heim, full back.

Probable lineup:

DE PAUL.		VALPARAISO.
Krause [C]	L. E.	Schnidke
Carlson	L. T.	Bounaro
Reid	L. G.	Krampies
Cowhey	C.	Johnson
Mertes	R. G.	Bielauske
Washburne	R. T.	Grabiste
Brainard	R. E.	Bierker
Cella	Q. B.	Anhold
Fay	L. H.	Smatlak
Oldani	R. H.	Karr
Heim	F. B.	Koss

Klick Treats Dublinsky to Ring Defeat

New York, Nov. 2.—(AP)—Frankie Klick, San Francisco lightweight, conceded seven pounds to Harry Dublinsky of Chicago and pounded out a ten round decision in the feature bout on the Madison Square Garden card tonight.

Overcoming handicaps in height and reach as well as weight, Klick fought his way to a unanimous decision by employing a jolting right hand. There were no knockdowns.

Klick kept his left hand popping in the tall Chicago boy's face most of the way and measured him time and again with solid rights to the head. Dublinsky's forcing kept Klick going at top speed and though the decision was unanimous and pleasing to the crowd of 11,500, the margin was close. Klick weighed 133 pounds and Dublinsky 140.

The garden's search for fresh lightweight talent and a possible foe for Champion Barney Ross of Chicago resulted in mixed success in the supporting card.

Eddie Cool, a neat boxer and fine puncher from Philadelphia, whipped Al Roth of New York in one ten rounder and Tony Falco of Philadelphia punched out a ten round decision over Young Peter Jackson, California Negro, in the other.

WE CHARGE NO TAX

Van Heusen madras shirts with Van Heusen collars

$2.15

collar attached

You don't have to wear a starched collar to look neat and well groomed. And you don't have to wear a sloppy, mussy collar to be comfortable. You can really "eat your cake and have it, too"—if you wear Van Heusen's. For they combine starched collar smartness with soft collar comfort—they never wrinkle, sag or wilt. There's nothing like them. Blue, tan, gray, green

With 2 collars to match, $2.50

Maurice L Rothschild

State at Jackson

100,000 GREET U. S. BASEBALL STARS IN JAPAN

Police Reserves Called to Handle Throngs.

Tokio, Nov. 2.—(AP)—Diplomats and admirals are arguing over oil and navies, but the Japanese populace found a common ground of agreement today with Americans—baseball and Babe Ruth.

Police reserves were called to handle throngs along the Ginza, Tokio's Broadway, when a touring team of American league stars, including the Babe, arrived from Yokohama.

As the motors drove slowly to a hotel all other trafic was halted. More than 100,000 persons jammed the street, leaving only a narrow path.

Ruth grinned delightedly as the fans cheered him, finding himself a "king" in this country. He shook scores of outstretched hands.

Confetti and streamers thrown from buildings made the occasion resemble a New York welcome. The Stars and Stripes and Japan's Rising Sun were displayed everywhere.

Four Games in Tokio.

The big leaguers, under the direction of Connie Mack, manager of the Philadelphia Athletics, are to play four games in Tokio before a barnstorming tour of other large cities of the empire. These Tokio contests, Nov. 4, 5, 10 and 11, will be held in the huge Meiji Shrine park, with accommodations for 60,000. Reserved seats sold out three weeks in advance. Capacity crowds are assured for all four days.

Even larger crowds will see the Americans in Osaka, where the big Koshien stadium seats 80,000 fans and into which 100,000 have been known to jam their way for interscholastic baseball games.

No Professional Teams.

There are no professional baseball teams in Japan and digging up suitable opposition for the Babe and his mates was quite a problem. The first game will be against the Tokio club, an organization of former university players. For the second and third Tokio games a Japanese all-star outfit has been organized, while the fourth contest will be between mixed Japanese and American teams.

WONDERBOLTS AND MAC DUFFS MEET TOMORROW.

The Wieboldt Wonderbolts, local soccer champions, will play the MacDuffs in a Major league game at De Paul field, Sheffield and Webster avenues tomorrow.

Two other Major league games also will be played, Ravenswood meeting the Judeans at Winnemac park, and the Armours facing Calumet Park on the latter's home field.

In the National league, the Maccabee All-Stars will meet the Hungarian-Americans at Kuppenheimer stadium, the Lawndale Rangers will face Sparta at Sparta stadium.

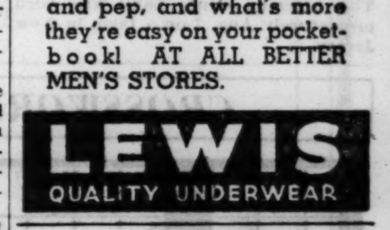

The snappy new Lewis knit shirts and shorts are winning favor everywhere. They have a world of style and pep, and what's more they're easy on your pocketbook! AT ALL BETTER MEN'S STORES.

LEWIS

QUALITY UNDERWEAR

THREE ARE HELD ON SCOTTSBORO BRIBE CHARGES

Two New York Attorneys Are Accused.

Huntsville, Ala., Nov. 2.—[Special.] —Two New York lawyers and a Birmingham man were held to the grand jury here today on state charges of attempting to bribe Mrs. Victoria Price, principal witness in the "Scottsboro case," to repudiate her accusations of rape against nine Negro defendants.

The men are Attorneys Donald Swift and Sol Kone of New York, and J. W. Peerson of Birmingham. All three pleaded not guilty when arraigned before Judge W. H. Blanton in Madison Inferior court. The judge fixed bail at $2,500 each.

Offered $1,500, She Says.

Mrs. Price took the witness stand and identified each of the three men as having visited her home here to talk to her about signing a paper. She said Peerson told her the paper was an affidavit whereby she was agreeing not to appear against the Negroes in further trials. A first offer of $500 for signing was later raised to $1,500, she said.

On cross-examination she admitted she had not read the paper and did not know its contents. She added that Peerson had told her she could appear against the Negroes again if she wanted to and could also tell a jury she had signed the paper to get the money.

Neither of the New York men offered any testimony to rebut the state's charges, but Peerson called two character witnesses, the Rev. John J. Milford, pastor of the First Baptist church here, and G. G. McKinley of Birmingham.

Arrested in Her Company.

Peerson was arrested near here on Sept. 29 while he was in company with Mrs. Price. She had previously told officers that she had been offered money to repudiate her testimony and that Peerson had told her it would be necessary to go to Nashville to meet Swift and Kone and sign an affidavit before she received the money. The New Yorkers were taken in custody at a Nashville hotel.

Attorneys for the three men said it would be two or three days before bond could be posted for their release. They had asked that bond be set at $1,000.

FIND PNEUMONIA CAUSED DEATH OF INCUBATOR BABY

Patricia Faguse, 8 weeks old, World's Fair incubator baby who was found dead by the mother, Mrs. Winifred Faguse, 1436 Belmont avenue, Thursday night, died of pneumonia, a coroner's physician reported yesterday after an examination. Others of the seven children in the Faguse family were found also to be suffering from pneumonia, it was said. The father, Julius, is employed by the Stewart-Warner corporation.

Noise at the Fair was not a contributing factor in the death of Emanuel San Filipo, who died in the Baby Incubator at midnight as the Exposition was in its closing hours, it was declared yesterday by Dr. Martin Couney, head of the exhibit. Roistering visitors respected the building and had not made a mark on its walls, he declared, adding that the babies in the incubators were unable to hear a sound from outside. The baby's death, he said, was due to initial low vitality. The nineteen ounce baby was born prematurely Aug. 7 on a farm in New Jersey.

LITTLE ORPHAN ANNIE: You Must Come Over

HAROLD TEEN—SHADOW'S NOSE KNOWS

DOCTOR CLAIMS HUMAN MILK IS AID TO BLEEDERS

VIENNA, Nov. 2.—(AP)—The effects of haemophilia, the strange disorder which causes uncontrolable bleeding, may be overcome by bathing wounds with human milk. This was reported to the Vienna Medical society today by Dr. Alphonse Sole.

Physicians recalled that the death of former Prince Gonzalo of Spain, injured in an automobile accident in Austria last August, was due to haemophilia. It was pointed out, however, that the hemorrhage fatal to the prince was internal, and that the treatment advocated by Dr. Sole could not have been applied in his case.

[Two British physicians, Drs. R. G. MacFarlane and Burgess Barnett, announced Wednesday that researches have established that the venom of snakes coagulates blood and is effective in the control of haemophilia.]

PREPARE TO OPEN CHRYSANTHEMUM SHOW NEXT WEEK

(Picture on back page.)

Approximately 300,000 chrysanthemum buds are being nursed to the blossoming stage in preparation for the opening of the annual fall chrysanthemum show at Garfield park conservatory Nov. 8 to Dec. 2, it was announced yesterday by August Koch, chief horticulturist.

The exhibition is to be open to the public daily between 8 a. m. and 10 p. m., including Sundays. Gardeners under the direction of Mr. Koch have prepared 7,500 potted plants. Some of these will have as many as 750 flowers, while other plants have been pruned to develop but one immense specimen. Every color hue except blue is to be found in the show, which has been arranged as an informal garden with window boxes, seats, and gazing globe.

CROSSWORD PUZZLE

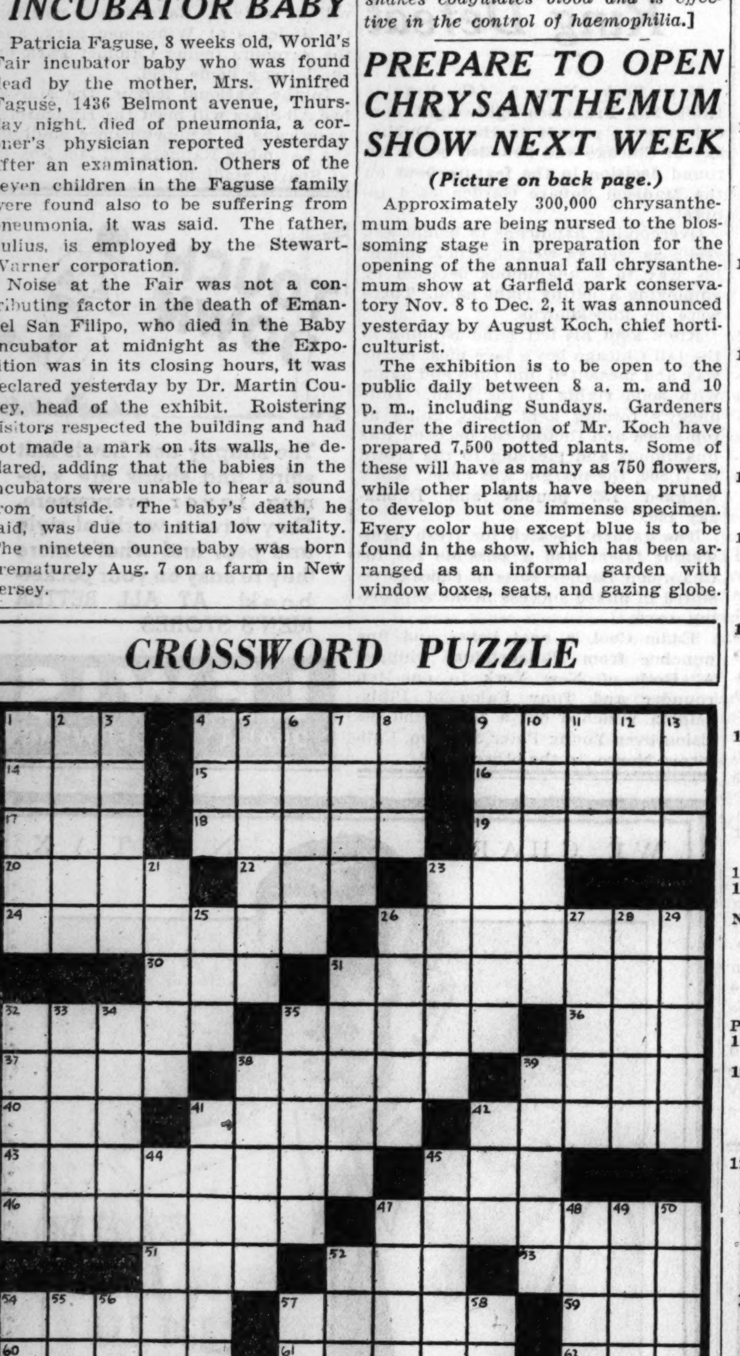

HORIZONTAL

1. Policeman
4. Sew
9. Bucolic
14. Rowing implement
15. Escort
16. Musical exercise
17. Greek letter
18. Fine pottery ware
19. Heavenly phenomenon
20. Long breath
22. Printing measures
23. Apple seed
24. Necessary constituent
26. Surfeit
30. Worn groove
31. Flag
32. Station
35. Rough cloth
36. Equal
37. Pour
38. Rear
39. Otherwise
40. Employ
41. Unencumbered
42. To lose fluid
43. Individual
45. Vat
46. Component
47. Takes away
51. Stuff
52. Is able
53. Testament
54. Bird
57. Ecstasy
59. Poem
60. Cognizant
61. Picture rack
62. Confederate general
63. Measuring device
64. Corundum
65. Branch of learning

VERTICAL

1. Thicket
2. Verdant spot
3. Stuffed shirts
4. Passenger vehicle
5. Appearance
6. Gleamed
7. Spreads
8. Before
9. Told over
10. Imaginary perfect land
11. Alcoholic beverage
12. Humorist
13. Permit
[illegible]. Wading bird
[illegible]. Peeled
[illegible]. Companion piece to a bolt
[illegible]. Animal
[illegible]. Spacious
28. Tantalize
29. Went astray
31. Utter oaths
32. Type of fruit
33. Standard
34. Fragment
35. Special event
38. Unseeing
39. Joint
41. Purifying agent
42. Hobo
44. Referee
45. More rigid
47. Put on a higher plane
48. Stringed instrument
49. Oldest of two
50. Snow and rain
52. Bivalve mollusk
54. Bash into
55. Be indebted
56. Stick
57. Insect
58. Conniving

YESTERDAY'S PUZZLE SOLVED.

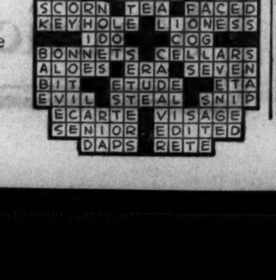

TODAY'S RADIO BROADCASTS

CHICAGO WAVE LENGTHS.

W-G-N—720.	WCFL—970.	KYW—1020.
WENR—870.	WIND—560.	WMBI—1080.
WAAF—920.	WLS—870.	WJJD—1130.
WMAQ—670.	WBBM—770.	WGES—1360.

A. M.

7:00—W-G-N—"Good Morning," musical program; time signals.
WBBM—The Star program.
KYW—The Musical Clock.
7:30—WLS—Morning devotions.
WAAF—Breakfast Express.
WIND—Happiness Revue.
8:00—WMAQ—Breakfast club.
WIND—Polish music.
WCFL—Vanities.
WJJD—Top o' the Morning.
8:30—WGES—Varieties.
WJJD—Art Linnick.
8:45—W-G-N—The "Keep Fit Club," with Capt. Paul Fogarty.
WIND—Bernie Dolan, songs.
9:00—W-G-N—Jane Carpenter, pianist.
WLS—Roundup.
WBBM—Milton Charles, organist.
9:15—W-G-N—Good Morning [cont'd].
WGES—Canary concert.
WMAQ—Singing Strings.
WBBM—Gene and Charlie.
9:30—W-G-N—Len Salvo, organist; market reports; weather forecast.
WLS—Junior Stars.
KYW—Morning Parade.
WGES—Early Birds.
9:45—WMAQ—Originalities.
WLS—Jolly Joe.
WBBM—Trio and piano duo.
10:00—W-G-N—Movie personalities: Francis X. Bushman and Elizabeth Hines.
WLS—Junior Roundup.
WMAQ—Galaxy of Stars.
WLS—Program from Fair.
WAAF—The Spotlight.
WBBM—George Johnson.
WJJD—Debaters' Forum.
KYW—Honeymooners.
10:15—W-G-N—Your Friendly Neighbor.
WJJD—Women's clubs.
WBBM—Your police department.
WMAQ—Tony Wons.
KYW—Cass Family.
WAAF—Estelle Barnes, pianist.
10:30—W-G-N—Phil Kalar, baritone.
WMAQ—Melody Mixers.
WIND—Betty Gould, organist.
WJJD—Better Homes.
KYW—Down Lovers' Lane.
WCFL—Mrs. Ruth Wakefield.
WBBM—Children's entertainment.
WLS—Today's Kitchen.
10:45—W-G-N—Painted Dreams.
WMAQ—Parent-Teachers.
WCFL—Variety program.
WBBM—Community Fund.
11:00—W-G-N—Harold Turner, pianist.
WAAF—Children's Magazine.
WMAQ—Fields & Hall.
KYW—Armchair quartet.
WJJD—Hot from Hollywood.
WIND—Bob Fallon's orchestra.
11:15—W-G-N—Dan Baker, tenor.
WLS—Coon Creek Social.
KYW—Genia Fonariova, soprano.
WCFL—Jerry Sullivan.
WBBM—De Jong's orchestra.
WMAQ—Parents-Teachers.
WIND—Along the Volga.
11:30—W-G-N—Market report; musical.
WAAF—Estelle Barnes, pianist.
WMAQ—Merry Madcaps.
WBBM—Piano Pointers.
KYW—4-H club program.
WIND—Irene Ryan, Toytown review.
WGES—Housewives' program.
WJJD—Cecil and Sally.
WLS—C. Wayland Brooks.
11:40—WMBI—Jewish services.
11:45—W-G-N—June Baker, Home Management.
NOON—W-G-N—Len Salvo, organist.
WLS—Phil Kalar, baritone.
WBBM—Arthur Beddoes, tenor.
WJJD—Pickard Family.
WAAF—Noontime concert.
WIND—Charlie Davis' orchestra.
WMAQ—Jan Brunesco's orchestra.

P. M.

12:15—W-G-N—Doring sisters.
WBBM—Gossip club.
12:30—W-G-N—Union Labor club, see features for speakers.
WLS—Rangers.
WMAQ—Vic and Sade.
WBBM—The Family.
WJJD—Ben Kanter.
12:45—WMAQ—Words and music.
WIND—Ragamuffins.
WBBM—Herbert Foote, organist.
1:00—WCFL—Farm talk.
WAAF—Hoosier Philosopher.
WJJD—Football: Navy vs. Washington and Lee.
WBBM—Russo's orchestra.
KYW—Collegians.
1:15—WBBM—Wings of Dawn.
WAAF—Star Parade.
KYW—Melody Mixers.
WAAF—Hoosier Philosopher.
1:30—W-G-N—Palmer House ensemble.
WBBM—Milton Charles, organist.
WLS—Merry-go-round.
KYW—Don Pedro's orchestra.
WAAF—Memory Teasers.
1:45—W-G-N—Football: Army vs. Illinois. Also WMAQ.
WBBM—Michigan vs. Minnesota.
WLS—Purdue vs. Chicago. Also KYW, WIND.
WCFL—Northwestern vs. Wisconsin.
2:00—WAAF—Mood in Blue.
2:15—WAAF—Jimmy Kozak, pianist.
2:30—WAAF—Victor Stonebrook.
3:15—WAAF—Netty Noles.
3:45—WAAF—Jimmy Kozak, pianist.
4:00—WBBM—The Family.
WAAF—Sports review.
4:15—WAAF—Netty Noles.
4:30—W-G-N—Joseph Hassmer, baritone.
WMAQ—Our American Schools.
WENR—Platt and Nierman.
WCFL—Bonnie Bee.
WBBM—Pickard Family.
4:45—W-G-N—Popular Rythm.
KYW—Personalities in Paint.
WENR—Ranch Boys.
WAAF—Sports review.
5:00—WMAQ—Popular Rythm.
WENR—Ferdinando's orchestra.
WJJD—Polish program.
WMAQ—One Man's Family.
5:15—W-G-N—Melody Moments.
WIND—Mansfield's orchestra.
WCFL—The Four Barons.
WBBM—Organist.
5:30—W-G-N—Blue Moments.
WCFL—Orchestra.
WMAQ—Two Pianos.
WENR—Twenty Fingers of Harmony.
WBBM—Jack Armstrong.
WIND—Don Jose orchestra.
5:45—W-G-N—Mark Love.
WBBM—Art Gillham.
WMAQ—Thornton Fisher.
WENR—Federal Housing.
WIND—Red Quinlan.
6:00—W-G-N—"Music of Today."
KYW—John Herrick, baritone.
WMAQ—Stanley High.
WBBM—Jim Kozak's orchestra.
WENR—Jack Turner, songs.

W-G-N FEATURES

W-G-N will broadcast the intersectional football game between Illinois and Army at Champaign this afternoon. Quin Ryan will report the game, the broadcast to start at 1:45 p. m., 15 minutes before the start of the game. During the first quarter hour Mr. Ryan will describe the pageantry attending the spectacle.

At 12:30 o'clock W-G-N listeners will hear Senator Hamilton Lewis, Gov. Henry Horner, and Mayor Ed Kelly, during an hour's broadcast from the Union Labor club; Bob Elson, announcer.

At 8:15 o'clock the second of the series of popular symphony concerts by the Chicago Symphony orchestra will be broadcast in its entirety. Dr. Frederick Stock will conduct the orchestra. The program:

Overture to "Sakuntala"........Goldmark
"The New World Symphony"........Dvorak
"The Roumanian Rhapsody"........Enesco
"The Norwegian Rhapsody"........Lalo
"The Hungarian Rhapsody," No. 2....Liszt
"Moto Perpetuo," a violin solo..Paganini

Other features:

10:30 a. m.—Phil Kalar, baritone.

6 p. m.—"The Music of Today," 15 minutes of up to date melody.

6:30 p. m.—The Sports Review, presenting results of leading football games and high lights of Big Ten and Notre Dame games.

8 p. m. and 8:07 p. m.—Tomorrow's TRIBUNE and "Headlines of Other Days."

10:30 p. m. to 1:30 a. m.—Orchestras of Wayne King, Jan Garber, Ted Weems, Earl Burtnett, and Kay Kyser.

ON OTHER STATIONS.

1 p. m.—Football: Navy vs. Washington and Lee, WJJD, Tony Wakeman. Notre Dame vs. Pitt, WSBT [1230 kilos.], South Bend.

1:45 to 2 p. m.—Illinois vs. Army, W-G-N, Quin Ryan; WMAQ, Bill Stern and Bill Slater; Chicago vs. Purdue, WLS, Hal Totten; KYW, Jack Ryan; WIND, Joe Allabough. Michigan vs. Minnesota, WBBM, Pat Flanagan. Northwestern vs. Wisconsin, WCFL, Bob Hawk.

7 p. m.—WMAQ. Sigmund Romberg and orchestra.

7 p. m.—WBBM. The Roxy Revue, "Grand Opera Cavalcade."

8 p. m.—WBBM. Grete Stueckgold.

8:30 p. m.—WMAQ. The Gibson Family.

9:30 p. m.—WMAQ. Paul Lukas and Irene Dunne.

6:15—W-G-N—Palmer House ensemble.
WENR—Dorsey Brothers' orchestra.
WBBM—Red Grange.
WCFL—Mimo Bonaldi.
6:30—W-G-N—Bob Elson, sports review.
KYW—Don Pedro's orchestra.
WBBM—Kent's orchestra.
WIND—Polish music.
6:45—W-G-N—Palmer House ensemble.
WMAQ—Floyd Gibbons.
WENR—Democratic talk.
WBBM—Singing Salesman.
7:00—W-G-N—Prof. T. V. Smith, University of Chicago.
WCFL—Republican talk.
WBBM—The Roxy Revue.
WGES—Polish hour.
WMAQ—Sigmund Romberg.
KYW—Art in America.
7:15—W-G-N—Lawson Y. M. C. A. Glee club.
WIND—Coral Islander's.
WCFL—Democratic talk.
KYW—Grace Hayes, songs.
7:30—W-G-N—Kay Kyser's "Big Ten" Show.
KYW—Olsen and Shutta.
WLS—Barn Dance.
7:45—WBBM—Musical Revue.
WIND—Kay Thompson.
8:00—W-G-N—Tomorrow's Tribune.
KYW—Gray Gordon's orchestra.
WMAQ—Songs You Love.
WLS—Radio City party.
WBBM—Grete Stueckgold.
WCFL—Herr Louie, the Hungry Five.
8:07—W-G-N—Headlines of Other Days.
8:15—W-G-N—Chicago Symphony orchestra.
WLS—Barn Dance acts.
WCFL—Elizabeth Conkey.
KYW—Art Kassel's orchestra.
8:30—WIND—Courtney Reilly Cooper.
WMAQ—The Gibson Family.
WBBM—Richard Himber's orchestra.
8:45—WIND—Democratic talk.
9:00—WLS—Barn Dance.
WBBM—D'Anna's band.
KYW—Jesse Hawkin's orchestra.
9:30—WBBM—The Norsemen.
KYW—Hal Kemp's orchestra.
WMAQ—Paul Lucas and Irene Dunne.
WIND—Radio Scandals.
9:45—KYW—Danny Malone.
WBBM—Emmet Whealan.
10:00—WMAQ—Henry King's orchestra.
WBBM—Earl Hines' orchestra.
KYW—Guy Lombardo's orchestra.
10:10—W-G-N—Ted Weems' orchestra.
10:15—KYW—Stan Myer's orchestra.
10:30—W-G-N—Wayne King's orchestra.
WMAQ—Paul Whiteman's orchestra.
10:50—W-G-N—Jan Garber's orchestra.
11:00—KYW—Madriguera's orchestra.
WBBM—Byron Dunbar's orchestra.
11:10—W-G-N—Ted Weems' orchestra.
11:15—WMAQ—Carefree Carnival.
11:30—W-G-N—Earl Burtnett's orchestra.
11:50—W-G-N—Kay Kyser's orchestra.
MIDNIGHT—WMAQ—Art Kassel's orchestra.
WENR—Jesse Hawkin's orchestra.
WBBM—Clyde Lucas' orchestra.

A. M.

12:10—W-G-N—Jan Garber's orchestra.
12:30—W-G-N—Earl Burtnett's orchestra.
WBBM—Carlos Molina's orchestra.
WMAQ—Henry King's orchestra.
12:50—W-G-N—Kay Kyser's orchestra.
1:10—W-G-N—Earl Burtnett's orchestra.
1:30—W-G-N—Kay Kyser's orchestra.
1:45—W-G-N—Ted Weems' orchestra.

FUNERAL RITES FOR TELLEGEN HELD ON COAST

Hollywood, Cal., Nov. 2.—(AP)—Only a few persons gathered today in the little chapel where funeral services were held for Lou Tellegen, a former great of the stage and screen.

Only one of the numerous women who loved Tellegen in his bright, romantic years—Countess Isabel Danneskiold, who, as Isabel Craven, became his third wife—paid respects at the flower banked coffin.

Of the famous names of the theatrical profession, in which Tellegen for so many years was a gallant figure, only one was represented—Julian Eltinge, female impersonator.

There was a simple wreath of gardenias from Eva Casanova, Tellegen's fourth and last wife. She was in Leonia, N. J., but she directed that the funeral for Tellegen, who committed suicide by stabbing himself with scissors last Tuesday, be held here.

There were no flowers from Geraldine Farrar, grand opera star, nor from the Countess Jeanne de Bronchere, Tellegen's former wives.

Eight men bore the casket to the altar. They were Eltinge, Norman Kerry, and George Calliga, actors; Clifford Gray, composer; Harry Weber, theatrical manager; Willard Mack, playwright; Bob George, and Michael Cudahy.

Unable to Pay $50 Debt; Father of 2 Tries Suicide

Despondent over his inability to repay $50 to his former employer, Harry Held, 42 years old, 2046 Orchard street, father of two small children, attempted suicide yesterday by swallowing poison in the home of his sister-in-law, Mrs. Angeline Zipperla, 3117 North Oakley avenue. He was taken to the Martha Washington hospital in serious condition. Three years ago, Mrs. Zipperla told police, Held spent $50 a milk company official had asked him to deposit in a bank. He is on probation for the theft, she said.

J. C. Gooding, Descendant of Miles Standish, Dies

Joseph C. Gooding, 88 years old, a descendant of Miles Standish, died, presumably of heart disease, yesterday in his home at 1166 East 61st street. Mr. Gooding came to Chicago from North Yarmouth, Me., where his ancestors had been whaling captains, in 1893, and established a collection agency which he operated for 35 years. He retired six years ago. Funeral services will be held on Monday at 3 p. m. in the chapel at 4141 Cottage Grove avenue. Burial will be at Three Oaks, Mich.

'Get Out Vote' Drive in City Draws National Notice

Congratulations to the Chicago Junior Association of Commerce for its work in organizing Boy Scouts to urge voters to visit the polls Tuesday were conveyed in a telegram received yesterday from Simon Michelet, president of the National Get Out the Vote committee. The Boy Scouts, with the association's coöperation, this week are distributing to 300,000 home in Chicago printed slips advising residents to "Vote as you please, but vote Nov. 6."

Michael D. Lawlor Dies in Canton; Ill Four Weeks

Canton, Ill., Nov. 2.—[Special.]—Michael D. Lawlor, receiver for the Canton National and First National banks, died today. For many years he was connected with the bond department of the First National bank in Chicago. The body was taken to Chicago for burial.

Veteran Slain in Quarrel Over Who Won World War

Portland, Ore., Nov. 2.—(AP)—Dan Brick, 43, American ex-service man, died today from a bullet wound suffered Tuesday night at the height of a quarrel over who won the world war. Edward Blue, 41, Canadian veteran, was ordered held for grand jury action.

New Wills Filed

The following wills were admitted to probate yesterday and filed with Clerk Mitchell C. Robin:

GEORGE T. KRUSE, died Oct. 29. Estate of $25,000 to widow and executrix, Herline Kruse.

FOLKERT POSTHUMA, died Oct. 9. Estate of $10,000 to widow and executrix, Ada C. Posthuma.

News of the Radio Stations

BY LARRY WOLTERS.

Chicago will lose KYW, its first radio station, on Sunday, Dec. 2. Next morning the station will open its new 50,000 watt transmitter in Philadelphia, using the same wave length, 1020 kilocycles. The entire staf of KYW yesterday received notice that it would be released when the station leaves Chicago—no one will be taken along to Philadelphia. The station is owned by Westinghouse Manufacturing company, but has been leased in Philadelphia to the National Broadcasting company and will become the local outlet for programs on its red network.

NBC in turn is reported to have subleased the station to Leon L. and Isaac Levy, brothers, who own and operate the 50,000 watt CBS station WCAU. NBC reserved for itself the right of way so that chain programs must be carried in preference to local programs. But all local programing will be done by the executives of WCAU, and KYW will occupy quarters in the WCAU plant. Thus for the first time NBC and CBS will become bedfellows—or at least occupy twin beds. And it will require expert watching at the master control to see that an NBC program isn't piped out over the CBS system some day or vice versa.

KYW went on the air in Chicago on Armistice day, 1921, just a year after KDKA, Pittsburgh, generally conceded to be the first broadcasting station, opened its doors. Thus it will have served Chicagoland for a little more than 13 years when it folds up next month.

Most of that small group of radio entertainers who were with KYW during its first few months on the air are still prominent in radio. These pioneers included Morgan L. Eastman, the conductor; Lee Sims, Wendell Hall, Sen Kaney, Art Linnick, Herbie Mintz, and Sally Menkes. Others who first faced a microphone at KYW were Quin Ryan, Russell Pratt, and Ransom Sherman, Mary Garden, Al Jolson, and Schumann-Heink.

NBC programs now outletting over KYW will be distributed between WMAQ, which was purchased last summer by the chain, and WENR and WLS.

Ben Bernie is passing a couple of days in Chicago before going to Hollywood to make another picture, "One Night Stand."

Morris Robinson, Crane Co. Executive, Dies in the East

Morris D. Robinson, former Crane company executive in Chicago and in recent years general manager for the company in Philadelphia territory, died Thursday at his home in Bridgeport, Conn. He was [illegible] years old and had been with the Crane company thirty-two years. He was a director of the Trenton Potteries company and president of the Tri-State Plumbing and Heating Supply Wholesalers' association.

New Orleans Archbishop Is Dead of Heart Attack

New Orleans, La., Nov. 2.—(AP)—The Most Rev. John William Shaw, archbishop of New Orleans, who suffered a heart attack last Thursday, died today. He was 71 years old.

[ADVERTISMENT]

DEMOCRATIC PARTY Presents

6:45 P. M. WENR — Honorable JUDGE JAMES KELLY

7:15 P. M. WCFL — J. M. BRAUDE Candidate for Municipal Court Judge

8:45 P. M. WIND — Guest Artist DON PEDRO — LEROY HACKETT

"FORWARD with ROOSEVELT AND RECOVERY"

RACE DRIVER OF DEATH AUTO BY FALLEN TAG

Scott Harris, 55 years old, 666 West Madison street, died yesterday in St. Anne's hospital of injuries suffered Thursday night when he was struck at Cicero avenue and Iowa street by an automobile. The driver fled after the accident, but a license plate which fell off the car gave a clew that resulted in the arrest of James A. Conklin, 57 years old, 4459 West Monroe street, who admitted he struck Harris.

Toll for Year 1,038.

The deaths of Harris and three others increased the Cook county motor toll since Jan. 1 to 1,038. The other victims:

Peter Mendola, 23 years old, 225 West 26th street. Killed at 25th and Canal streets when he fell from the running board of a truck and was run over. The driver was William Geisler, 3356 Emerald avenue.

Nicholas Ludwig, 60 years old, 1541 North Lawler avenue. Died at St. Ann's hospital from injuries sustained last night when he was struck by a car driven by Lawrence Risley, 25 years old, 4516 West North avenue, at North and Lawler avenues. Risley is being held for the inquest by the Austin police.

Stanley Pettis, 60 years old, 4847 Nelson street. Died on the way to the Belmont hospital after he had been struck last night by a car driven by Thomas McClelland, 19 years old, 5062 Agatite avenue, in front of 3041 North Cicero avenue. McClelland was held by the Cragin police.

The body of a woman killed Thursday when she was struck at Warren avenue and Sacramento boulevard by a car driven by Walter Ruge, 3309 West Jackson boulevard, was identified yesterday as that of Miss Nora Drury, 53 years old, 331 South Whipple street.

Identify Hit-Run Victim.

The body of the victim of a hit and run driver killed at West Chicago and Ogden avenues Wednesday night was identified yesterday as that of Anthony Kloc, 54 years old, 5204 Melrose street, a laborer. George Taylor, 35 years old, 5507 Winthrop avenue, a salesman, driver of the automobile, who fled after striking Kloc, but was later arrested when traced through the license number, was arraigned in the Felony court yesterday on a charge of manslaughter. The case was continued to Nov. 20. Taylor said he had fled because he feared violence from the crowd that gathered.

A coroner's jury yesterday recommended that John Sundberg of Whitewater, Wis., driver of a truck which struck an automobile parked beside the Northwest highway near Barrington, causing the death of Miss Gertrude W. Hart of Barrington, be held to the grand jury.

In Lake county a coroner's jury returned a verdict stating that the deaths of two Northwestern university athletes in Deerfield last Saturday was accidental. The youths killed were Donald Schulte, 22 years old, and Charles Bounds, 22 years old.

ROTHSCHILD DIES AT 89; MEMBER OF BANK DYNASTY

PARIS, Nov. 2.—(AP)—Baron Edmond de Rothschild, 89, a member of the famous banking dynasty, died today at his home in Boulogne sur Seine. He was born Aug. 19, 1845, the son of Baron James de Rothschild, who died in 1868. The baron was a well known sportsman. Horses owned by him won the grand prix in 1907, the municipal council stakes at Longchamp in 1927, and the Prix Lupin in 1928, among the greatest of the French races. His gifts for education and for Jewish relief were generous.

Memorial Held at Tomb of President Harding

Marion, O., Nov. 2.—(AP)—Memorial services were held here today at the tomb of the late President Warren G. Harding on the 69th anniversary of his birth. President Roosevelt sent a wreath which was placed on the tomb.

ESTABLISHED FORTY-THREE YEARS
FIRST in Chapel services.
Complete funerals as low as $110, with Imperial Quartet, Organist and Chapel.
63 RD. & HARVARD PHONE: WENTWORTH 0025
Lain & SON UNDERTAKERS

FUNERAL DIRECTORS.

DONNELLAN—"CHAPEL OF THE CHIMES" Jeffery-blvd. at 77th-st. South Shore 8822.

O'HANLEY INC.—FUNERAL DIRECTION perfection. 7705 Cottage Grove. Rad. 7705.

SKEELES-BIDDLE — FAMOUS ORIENTAL quartet no extra cost. 730 E. 63d-st.

DEATH NOTICES

In Memoriam.

RICHARDSON—Laura E. In fond memory of our dearly beloved Laura, who passed away 10 years ago. HUSBAND AND FAMILIES.

SCHWANDT—In loving memory of Alma Schwandt, who passed away Nov. 3, 1933. HUSBAND, SON AND DAUGHTER.

Fraternal Notices.

ENGLEWOOD COUNCIL, K. OF C.—Members will meet at 6915 Wentworth-av. at 8 p. m. Sunday evening, Nov. 4, and go in a body to the home of our deceased brother, Michael D. Lawlor, 7120 Yale-av. JAMES CLARKE, G. K.

ADDUCI—Don Carlo Adduci, Nov. 2, 1934; beloved husband of Angela, nee Rago, loving father of Mrs. Teresa Greco, Frank, Mrs. Josephine Pascal, Mrs. Rosina Troiano Patrick, Mrs. Katherine Benite, Pearl and Virginia. Funeral Monday, 9:30 a. m., from residence, 3606 Lexington, to Presentation church. Burial Mount Carmel.

BEALL—Charles E. Beall, beloved husband of Idabelle, brother of Claude S. and William H., nephew of Alice M. Sohl, suddenly in New York City, Wednesday. Remains at chapel, 4227 Cottage Grove-av., Thursday evening. Funeral Saturday, Nov. 3, 2 p. m. Interment Oak Hill cemetery, Hammond, Ind.

BLOMGREN—Axel F. Blomgren, Nov. 1, 1934, beloved husband of Anna W., father of Martha Bohlin and Harry Blomgren. Funeral Sunday, Nov. 4, 2 p. m., at chapel, Chicago-av. and Bothwell-st., Palatine, Ill. Interment Ridgewood cemetery.

BOSWORTH—See Harlow death notice.

CAHILL—Anna J. Cahill, nee Connolly; beloved wife of the late William Henry, mother of Helen. Funeral from funeral home, 1732 Wilson-av., Monday, 9 a. m., to Our Lady of Lourdes church. Interment St. Boniface.

CAIN—Annie G. Cain, née Quinn, sister of Margaret Nichols and Mrs. C. H. Tipple. Funeral Monday, 9:30 a. m., from her sister's residence, 4313 St. Louis-av., to Our Lady of Mercy church. Interment Calvary.

DEATH NOTICES

CEKAL—Frank J. Cekal, Nov. 1, 1934, beloved husband of Mary, nee Becvar, fond father of Frank Jr., father-in-law of Sylvia Cekal, loving grandfather of James and Ruth Cekal, brother of Mary Mussman, Josephine Hestekin and James Cekal; late residence 1751 W. 51st-st. Charter member Bohemia lodge, No. 943, A. F. & A. M. and Klub Dobrovsky, Englewood chapter, No. 176, R. A. M. Funeral Monday, Nov. 5, 1 p. m. at chapel, 5218 S. Kedzie-av. Interment Bohemian National cemetery. Prospect. 3810.

CHURAN—Albert G. Churan, undertaker, Nov. 2, age 51 years, beloved son of the late Albert and Sophia, fond brother of Charles A., Leo M., Rose C., Eldert, and the late Frank W., Chris, and Casper E. Funeral Monday, Nov. 5, at 2 p. m., from 3807 Lincoln-av. to National Bohemian cemetery.

DAW—Mrs. Belle G. Daw, Nov. 2, at her home, 143 Cumberland-av., Park Ridge, wife of the late Harry H. Daw, beloved mother of Burton G. Daw and Mrs. W. L. Bignall. Funeral services at the late residence Saturday, Nov. 3, at 10:30 a. m. Interment Buchanan, Mich.

DOHNE—Lena Dohne, Nov. 1, 1934, beloved sister of August Benzing, Carl Benzing, and Mrs. Anna Leichfeld. Funeral Saturday, Nov. 3, at 1 p. m., at chapel, 1623 N. Halsted-st. Interment at Oakland cemetery, Dolton, Ill.

ESTER—George H. Ester of Santa Barbara, Cal., Oct. 31, age 42 years, husband of Lois, brother of Evelyn Aguirre and the Rev. Dore N. Ester. Member of I. O. O. F. and American Legion. Funeral at Naperville Grace church Monday, Nov. 5, at 2:30 p. m. Interment Naperville cemetery.

FREDERKING—Martine Frederking, at home, 7623 Dorchester-av., beloved daughter of Mrs. M. and the late Rev. A. H. Frederking, fond sister of the Rev. Theodore and the Rev. August, Lydia, and Eleanor Frederking and Mrs. Thekla Dorn. Funeral Monday, Nov. 5, at 2 p. m., at St. Paul's Evangelical Lutheran church. Interment Bethania cemetery.

FRIDUSS—Samuel E. Friduss of Hammond, Ind., beloved husband of Jane, fond father of Fillmore, brother of Dr. S. L. Friduss, Nathan Friduss, Joseph Friduss, Abe Friduss, Dr. Mandel Friduss, Mrs. A. Stone, and Thelma Friduss. Funeral services Monday, Nov. 5, at 2:30 p. m. at chapel, 936 E. 47th-st. Interment Oak Woods.

GOODING—Joseph C. Gooding, suddenly at his residence, 1166 E. 61st-st., beloved husband of the late Luella A. Gooding. Funeral at chapel, 4141 Cottage Grove-av., 3 p. m. Monday, Nov. 5. Interment at Three Oaks, Mich. For information call Drexel 0510.

GROHS—Peter J. Grohs, Nov. 2, age 79 years, beloved father of Mrs. Carolin Wunsch, Peter H., Bernard, Mrs. Frances Fleck, brother of the late Mathias Grohs. Funeral Monday, Nov. 5, 9:30 a. m., from late residence, 1409 Sedgwick-st., to St. Michael's church. Interment St. Boniface cemetery.

HARLOW—Amelie C. Harlow, nee Richards, Nov. 1, 1934; beloved wife of Thomas R., mother of Georgie H. Morrison, Dr. Robert R. Bosworth, the late Harry J. Bosworth and Frank A. Harlow. Funeral Monday, Nov. 5, at 10:30 a. m., from chapel, 2906 W. Madison-st., to Calvary Episcopal church, 3162 W. Monroe-st. Burial Oakridge.

JOHNSTON—John P. Johnston, 6402 S. Aberdeen-st., Nov. 1, 1934; beloved husband of Elizabeth Johnston, father of Mrs. Hazel Hanna and Lester R. Johnston. Services at chapel, 63d and Harvard, Mon., Nov. 5, at 2 p. m., under auspices of Boulevard lodge, No. 882, A. F. & A. M. Interment Cedar Park.

JONES—Anna M. Jones, 6848½ South Park-av., Nov. 2, 1934; wife of the late John Jones, mother of William H. Jones, Mrs. James Oplinger, and Mrs. William Crawford, sister of Ora O. Gary and Mrs. Bell Yeadon. Services at chapel, 63d and Harvard, Monday, Nov. 5, at 1 p. m.

LAWLOR—Michael D. Lawlor, at Canton, Ill.; beloved brother of Catherine A., Mrs. Mary Fairbanks, Mrs. T. J. Hogan, Mrs. Nellie F. Byrne, John H. and William J. Lawlor. Funeral Monday at 9 a. m. from his sister's residence, 7120 Yale-av., to St. Carthage church. Interment Wilmington, Ill. Member of Englewood council, K. of C.

NEIL—John W. Neil, beloved son of the late John and Bridget, nee Walsh, fond brother of Mrs. Mary Bridger and the late Jane A. Neil. Remains will lie in state at chapel, 2315 W. North-av., until 9 a. m. Monday. Interment Grand Haven, Mich. Please omit flowers.

NOVOTNY—Marie Novotny, dearly beloved mother of Helen Ruckman, Mildred Hevelka, Mae, Vlasta, and Ella, fond sister of Antonie Havranek. Funeral Monday, 2 p. m., at residence, 3150 W. Cermak-rd. Interment Bohemian National cemetery. Please omit flowers. Information Rockwell 4835.

ORTLIEB—Agnes M. Ortlieb, widow of Jacob, of 6911 East End-av. Services in the chapel, 4227 Cottage Grove-av., Saturday, Nov. 3, at 3:30 p. m. Interment Oak Woods.

OTT—Rosanna Ott, Nov. 2, 1934, at 5745 Midway Park, wife of the late Joseph Ott, mother of Mrs. Ninian H. Welch, Mrs. Caroline Graham, and the late Irvin Ott, Mrs. Christine Dickey, and Mrs. Joseph Thompson. Funeral Sunday, 2:30 p. m., at Albion, Mich.

PAGONES—Nick P. Pagones, age 26, beloved son of the late Peter Pagones; survived by mother and stepfather, Mr. and Mrs. George Gooney, and sisters Esther and Mrs. Lillian Angeles. Funeral Monday, Nov. 5, from sister's home, 8040 Laflin-st. Services at St. Constantine church, 61st and Michigan-av., 2 p. m. Burial Elmwood cemetery.

PETERS—Cora L. Peters, late of 2474 Aubert-av.; sister of Bert, Trude, Marshall, and Mrs. Ella Porter. Funeral services private, Saturday, 3 p. m., at chapel, 3176 N. Clark-st. Interment Graceland.

REITZ—Peter W. Reitz, Nov. 2, 1934, of 935 N. Harvey-av., Oak Park; husband of the late Mary Reitz [nee Martin], fond father of Mrs. Mamie Lehmann, Mrs. Nell Methe, Gertrude, Joseph and Arthur Reitz. Resting at funeral home, 5708 W. Madison-st., until 9:30 a. m. Monday. Solemn requiem high mass at St. Giles church, Columbian and Greenfield-avs., Oak Park, Monday, Nov. 5, at 10 a. m. Interment Mount Carmel.

RENO—Harry Spencer Lindley Reno Jr., age 29, suddenly, in Cleveland, O., son of Mr. and Mrs. H. S. L. Reno of Barrington, Ill., brother of Mrs. Potter L. Smith of Barrington, Ill. Funeral notice later.

RIEDLER—John Riedler, devoted husband of Emma, nee Riemer, fond father of Frank, Mrs. Othielia Bartels, Robert, and Ralph. Funeral Saturday, Nov. 3, at 2 p. m., at funeral home, 3026 Belmont-av. Interment Acacia Park cemetery. Member of Herder lodge, No. 669, A. F. & A. M.

ROBERTS—Ellen Roberts, Nov. 2, 1934; widow of Evan R. Roberts, dear mother of Mrs. Winifred Stoetzel, Richard W., and Florence Roberts. Funeral Monday, Nov. 5, at 1:30 p. m., from her home, 4851 W. Van Buren-st., to Hebron Welsh Presbyterian church, corner of Francisco-av. and Adams-st., where services will be held at 2:30 p. m. Interment Forest Home.

ROLLING—Peter Rolling, age 64 years, late of 2716 Coyle-av., Nov. 2, beloved husband of Katherine, nee Kolker, loving father of Ida. Funeral notice later.

SANDBERG—Esther W. Sandberg, nee Larson, of 149 W. 74th-st., beloved wife of Oscar T., fond mother of Burton R., daughter of Mrs. Karolina Larson, sister of Oscar F., and Edith E. Larson, and Mrs. Alma Sandberg. Funeral Monday, Nov. 5, at 3 p. m., at chapel, 7350 Cottage Grove-av. Interment Oak Hill.

SBARBRO—Charles J. Sbarbro, Nov. 1, beloved son of the late Vincent and Carlotta Sbarbro and brother of the late Augustina and John L. Sbarbro. Funeral Monday at 9 a. m. from his late residence, 15 S. Albany-av. to Our Lady of Sorrows church. Interment at Mount Carmel.

SCHROEDER—Hattie Schroeder, nee Schneider, 727 Bonnie Brae, River Forest; beloved wife of Paul J., loving mother of Walter C., Carl C., and Herbert F. At rest at funeral home, 203 S. Marion-st., Oak Park. Funeral Monday, Nov. 5, at 2:30 p. m. at Grace Lutheran church, Bonnie Brae and Division-st. Interment Concordia.

SCHUTZ—Bernice Schutz, nee Cool; beloved wife of Stoddard J. Schutz, fond sister of C. F. Fisk. Funeral Saturday at 2 p. m. at funeral home, 1353 Devon-av. Interment Graceland.

SOMMERS—Cara H. Sommers, Nov. 2, 1934, of 748 Addison-st., beloved mother of Hobart H., daughter of Mrs. Augusta Hibner, sister of Mrs. William Carl Graves. Services at chapel, 2701 N. Clark-st., Monday, at 3 p. m. Interment private. Please omit flowers.

STEVENS—Frances Stevens, daughter of the late John and Mary Snowell. Funeral Monday, 9 a. m., from her late residence, 6834 Bishop-st., to St. Brendan's church. Interment Calvary cemetery. Financial secretary of Madonna court, No. 337, W. C. O. F. Members are requested to meet at home of late sister Sunday at 8 p. m. Stewart 7700.

WALZ—Mary Anna Walz, age 80, beloved wife of the late Wendelin, fond mother of the late Mrs. Frances Todhunter, Magdaline, John, Mrs. Anna I. McKeown, Mrs. Edw. M. O'Brien, Sister M. Sophronia, and Peter. Funeral at home of Anna I. McKeown, 179 South-st., Elmhurst, Ill. Mass Monday, 10 a. m., at Immaculate Conception church, Elmhurst, Ill. Interment Holy Sepulchre. Member of Third Order of St. Francis.

CEMETERIES.

CLEAR DEED BEAUT. 8 GR. LOT SECT 7 Oakridge. $145. Private. Randolph 8869.

Chicago Daily Tribune
THE WORLD'S GREATEST NEWSPAPER

SATURDAY. NOVEMBER 3. 1934.

PRESIDENT RAPS AUTO INDUSTRY, LABOR ON CODE

Extends It, Warns of Future Revisions.

[Chicago Tribune Press Service.]

Washington, D. C., Nov. 2.—President Roosevelt today gave the giant automobile industry a verbal spanking but agreed to extend its code until Feb. 1 without changing its wage or hours provisions. By declining at this time to reopen the code the President also administered a rebuff to the American Federation of Labor, which had been demanding a drastic revision of the code at once.

The President, however, told the automobile companies flatly that he believed the code needs revamping. He hinted that on Feb. 1 he may crack down on the industry by demanding that it "stabilize" employment and pay rolls.

"I have no hesitation in telling you," the President wrote in a letter to William Green, president of the A. F. of L., and Alvan Macauley, secretary of the Automobile Manufacturers' association, "that there are a number of matters connected with this code with which I have never been fully satisfied."

Probes Work and Wages.

He disclosed both in his letter and a separate formal statement that he is launching an investigation into working conditions and wages in the industry, with especial attention to the workers' annual earnings.

In his statement the President served notice on the automobile companies that he expects them to "consider with an open mind any practical suggestions that may arise out of the inquiry."

Motor magnates, led by Walter P. Chrysler of the Chrysler company and Alfred P. Sloan Jr. of General Motors, have, however, won a temporary victory. They were insisting on an extension of the code without changes, while Green, speaking for the A. F. of L., was demanding a reduction in working hours from 40 to 30 per week and increased wage rates.

President Explains Position.

The President's letter to Green and Macauley, in which he set forth his position, read:

"Tomorrow is the date of expiration of the code for the automobile manufacturing industry. After many discussions I am informed that the members of the industry recommend a renewal of the code. I have carefully considered the situation from many points of view and I have come to the conclusion that the code should be extended for ninety days and I am, therefore, issuing an executive order to that effect.

"At the same time I have no hesitation in telling you that there are a number of matters connected with this code with which I have never been fully satisfied. I believe that a number of them need to be cleared up and a number of other matters need immediate and intensive study.

Wants Work Stabilized.

"As you will recall, I talked with several of the manufacturers last spring in regard to the objective of so arranging automobile work that the employés could have reasonable assurance of employment through a greater part of the year than they now enjoy. For example, it is not very useful to pay a man $10 a day if he is employed only 65 days in the year. Another example: Statements have been made that the average earnings of automotive employés have been less than $900 per year for the entire group.

"The question of annual earnings I have stressed before and I am glad to learn from the automobile manufacturers that they have since last spring undertaken a study of the whole subject. I believe that this study should be speeded up and, therefore, I should appreciate a conference with you, and with such others as I may call upon, in order that I may initiate a government study of the whole subject.

"After such investigations it will be possible for me to decide intelligently on the factual basis then presented whether it will be necessary to arrange for a public hearing upon the subject.

"I should be very glad to arrange for a conference as soon as I get back next week."

CHRYSLER'S SALES INCREASE, BUT PROFIT FALLS, DUE TO COSTS

New York, Nov. 2.—[Special.]—Although unit sales of the Chrysler corporation during the first nine months of this year were larger than for any full year in the company's history, the net profit for the period was smaller than for the corresponding nine months of 1933, due to the higher cost of labor and materials, Walter P. Chrysler, president and chairman of the board, announced today.

The net profit for nine months ended Sept. 30, 1934, after allowing for a nonrecurring charge of $493,800 premium on the $10,000,000 of Dodge debentures called on Nov. 1, amounted to $9,422,826, or $2.17 a share on 4,345,788 shares of common stock outstanding, compared wth $11,937,683, or $2.77 a share in the nine months ended Sept. 30, 1933. Sales totaled $311,780,091, against $202,061,415 for the corresponding period last year.

For the quarter ended Sept. 30, the net profit was $1,230,742, or 29 cents a share, compared with $7,190,149, or $1.67 a share in the third quarter of last year, and with $4,888,234, or $1.12 a share in the quarter ended June 30, 1934.

Current assets as of Sept. 30, including $50,718,685 cash and marketable securities, amounted to $85,744,552, and current liabilities were $31,652,342, including the $10,000,000 of Dodge bonds called this year.

U.S.-Banker "Friendliness" A Bit Strained

BY HOWARD WOOD.

Some millions of words have been published and spoken about the new spirit of loving kindness that has arisen between the administration at Washington and the bankers of the nation, but nobody, not even the bankers themselves, has been able to explain just what it means.

Down in La Salle street you hear that So-and-So who runs a bank in Iowa was in town yesterday, saying that banking sentiment was better down his way, and all on account of the brotherly love that the bankers and the New Dealers have suddenly begun to manifest toward each other.

This improved "sentiment" began to be noticeable before the convention of the American Bankers' association in Washington. Then it was based on reports that in his speech before the convention President Roosevelt would make the long hoped for "move to the right."

* *

When the President spoke he moved neither to the right nor the left. He made no promises to the bankers. And Jackson H. Reynolds, who presumably was appearing in the capacity of spokesman for the New York banks, made no promises to the President.

From Reynolds' speech his listeners might infer that he, conservative president of one of America's most rock ribbed conservative banking institutions, was condoning the New Deal's unbalanced budget and its rubber dollar. Careful perusal, however, discloses the fact that Reynolds avoided saying anything definite just as Roosevelt avoided particularizing later in his own address.

The result has been that the bankers "feel better" toward the administration and the administration "feels better" toward the bankers, and nobody else is mad. Just before an election that is no mean feat.

* *

Prior to the convention the bankers were roiled because the President in an address late in September had inferred that the British banks had done more for their country than had the American bankers for theirs in the matter of buying government bonds. It turned out that this inference was grossly unfair, as the American banks hold more than half of the United States government's national debt, whereas British banks hold little more than 10 per cent of their own national debt.

As for the administration, many of its leading spokesmen were still bombarding the bankers with verbal blasts of the type perfected by long practice during the Wiggin and Mitchell hearings before the senate banking committee.

The situation had been aggravated by the publication of the federal advisory council's letter to the federal reserve board attacking administration economic policies and demanding a balanced budget and a stabilized dollar. The council, which is composed of one leading banker from each of the twelve reserve districts, warned of a breakdown of government credit unless there should be some assurance that government expenditures would not indefinitly exceed, government income.

* *

Then, apparently through the efforts of Francis Marion Law, retiring head of the American Bankers' association, and other bankers with connections in Washington, there began a big movement within the bankers' association to heal these wounds, the administration at the same time making it easy by hushing its banker baiters.

The rapprochement culminated in the big meeting in Constitution hall, where the President and Jackson Reynolds exchanged pleasantries.

One reason why the bankers began to smile at the administration may have been the sudden discovery that if anything should happen to government credit the banks—with a third of their assets tied up in government bonds—would suffer along with the New Deal. The banks now have so many government bonds that as long as the government keeps on putting them out they've got to absorb them—or take a bad licking on the bonds they already hold, thereby running the risk of capital impairment.

* *

At the Washington convention the bankers gave the appearance of hostages aboard an unfriendly frigate who preferred to make friends aboard rather than walk the plank.

As for their promises to finance the New Deal recovery program—such promises were easily made. There hasn't been a time since the moratorium that bankers wouldn't welcome good borrowers. They've een striving to make good loans. The difficulty arises over the definition of a "good" loan, and so, either side can always argue without risk of being proved wrong.

The Investment Bankers' association, too, in session at White Sulphur Springs, W. Va., promised coöperation to the administration. In effect, the bond men promised to sell bonds when somebody will offer them. That was an easy promise for bond men.

* *

In the final analysis, nothing has been changed by the doings at these two conventions. The bankers are willing to lend and the bond men are willing to sell bonds. But whether either will function depends upon the individual business man with one eye on his books and the other on the political and economic horizon. Until he's assured that he can invest borrowed money with reasonable hope of fair profit, the promises of bankers are as hollow as those of the politicians.

Treasury Sells 182 Day Bills to Yield 0.21 Pct.

The treasury announced last night it had received bids amounting to $168,030,000 for the $75,000,000 in treasury 182 day notes which were offered on Nov. 1. The accepted bids ranged from 99.909, equivalent to an interest rate of 0.18 per cent perannum, to 99.884, equivalent to a rate of 0.23 per cent. The average price was 99.893, equivalent to a rate of 0.21 per cent.

The Cost of a Market Basket of Groceries Is Now Highest in Three Years

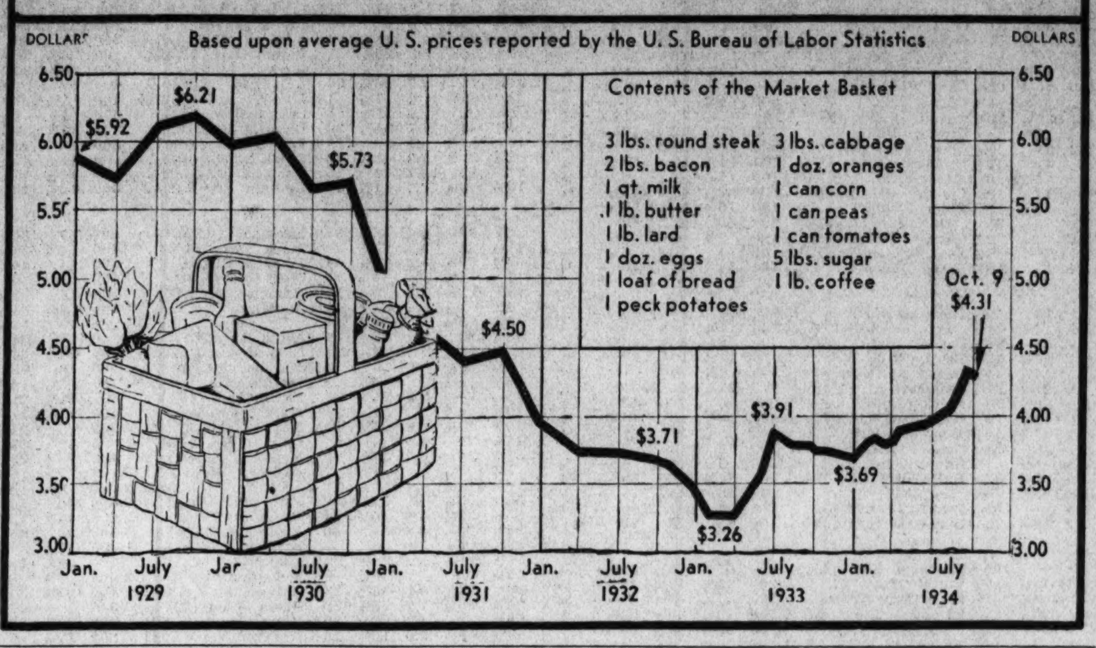

Flow of Gold to U. S. Begun, Say Bankers

New York, Nov. 2.—(AP)—With several million dollars of gold already engaged for shipment to New York, foreign exchange circles here look for a sizeable movement of metal to America from European capitals in coming weeks.

Monetary gold stocks of the United States, which have just crossed 8 billion dollars for the first time, apparently are going to be augmented still further. Currencies of the gold bloc nations have shown no tendency to improve in the face of delicate political situations in Paris and Brussels.

French francs, Belgian belgas, and Dutch guilders have declined substantially below the levels at which it is cheaper to purchase gold and ship it to America than to pay the extra premium on dollar exchange. Swiss francs have been less effected.

Gain Billion in Gold.

International bankers here regard the current shipments of metal to New York as a continuation of the movement in progress throughout this year which was interrupted for several months by monetary developments in America. In all, almost a billion dollars of gold have been added to American stocks since Jan. 31, the bulk of it through imports from other countries.

When the dollar was revalued nine months ago a flood of gold from England and Europe moved to New York as American capital held abroad returned home and foreign exchanges sought to adjust themselves to the new level of the American monetary unit.

When the United States nationalized silver the rise in gold stocks was checked for a brief period. Some $20,000,000 was exported from New York. Finally the dollar recovered its full strength last month and the tide of gold again appears to be rising.

Gold Stocks Up Billion.

America's gold stock today is nearly $1,000,000,000 larger than at the time of devaluation of the dollar in January, 1933, when existing stocks were revalued at about $7,020,000,000 The highest point reached by gold stocks before devaluation was about $5,005,000,000, in the middle of 1931.

Giving effect to this deduction, present gold stocks, when valued at the old price, are almost exactly equivalent to the former record high. All the metal lost after England's departure from the gold standard and in the months preceding the dollar's divorce from gold has been regained.

While weakening against foreign gold currencies, the dollar was improved against the British pound in trading here today. The French franc gained ⅜ point to close at 6.58⅞ cents, while the pound was ⅛ cent lower at $4.98.

The value of the dollar, based on the old par of the franc, was 59.46 cents compared with 59.48 cents yesterday while, calculated on the new par of the franc, its value was $1.0068, against $1.0073.

COURT UPHOLDS BANK RECEIVER LISTING ASSETS

Superior Judge Harry A. Lewis yesterday refused to act upon a motion to exempt the receiver of the closed Kaspar-American State bank from furnishing an inventory of the bank's assets, including names of those who owe the bank. The court skirmish was just another chapter in the battle between the groups favoring and fighting reorganization of the institution.

The motion was urged by Otto F. Ring, attorney for the reorganization committee. It was fought by Charles F. Michal, attorney for opponents of reorganization, who cited the banking law to show that such an inventory must be filed if requested by 10 depositors.

Receiver Arthur H. Meyer had prepared the inventory, and it was understood that the group represented by Michal proposes to use the information to block reorganization. Ring stated that the bank is expected to reopen soon under a plan freeing 21 per cent of deposits in addition to 25 per cent already paid in dividends. Opponents declare that depositors will receive more in receivership liquidation. Meanwhile, more than $400,000 in cash applicable to dividends is lying idle.

80 Favorable Dividend Changes During October

New York, Nov. 2.—Favorable dividend changes in October totaled 80, against 79 in September and 66 in October, 1933, according to the Standard Statistics company. There were 27 unfavorable changes, against 24 in the previous month and 37 in October last year.

RFC'S OCTOBER LOANS EXCEED REPAYMENTS

Expenditures Double Year Ago.

Washington, D. C., Nov. 2.—(AP)—Customers of the Reconstruction Finance corporation were shown today to have borrowed more from that agency in October than the total of old loans repaid, reversing a trend which for three months had kept the RFC on the black ink side of the government's ledger.

This was revealed by final figures for the month published at the treasury. The data showed all emergency expenditures continuing practically unchanged from their September rate, a level which, however, was more than double that of October, 1933.

Rise Above One Year Ago.

For the first three months of the fiscal year, both receipts and expenditures—and the deficit as well—showed substantial increases over the corresponding period a year ago.

Throughout July, August, and September repayments to the RFC continuously overweighed its new loan disbursements. On Oct. 1, it had received $142,000,000 more for this fiscal year than it had paid out. On Oct. 11, this excess had increased to $148,000,000. However, in the days immediately following, the margin became smaller and between the 15th and 16th slumped to $126,000,000. On that date the figures for October showed $16,000,000 more expended than received.

Cut Favorable Margin.

For the rest of the month repayments almost but not quite balanced new loans. The final figures showed an excess of expenditures over receipts amounting to $17,000,000, with the favorable margin for the fiscal year reduced to $125,000,000.

The only explanation officials would offer was the obvious one of an unusually large loan or loans on the 15th. They confidently predicted an early resumption of repayments sufficiently in excess of new loans to give the RFC a sizeable net credit for the year.

October's emergency expenditures totalled $283,000,000 as compared with $282,000,000 for September and $104,000,000 in October, 1933. Emergency and ordinary expenditures combined aggregated $758,000,000 against $500,000,000 in 1933.

OCTOBER SALES TAX COLLECTION SHOWS UPTURN

Springfield, Ill., Nov. 2.—[Special.]—Revenue received by the state from the retailers' occupation tax totaled $3,347,902 in October, K. L. Ames Jr., director of finance, announced today.

This was an increase of $123,992 above the collections for the preceding month and exceeded by $303,855, the total for October, 1933. For the fifteen months that the tax has been in effect, collections amounted to $46,381,706.

COURT TOLD FARLEY PLAYS POLITICS IN MORTGAGE PROGRAM

New York, Nov. 2.—[Special.]—Postmaster General James A. Farley, Insurance Superintendent George S. Vanzchaick and others were accused before Supreme Court Justice Alfred Frankenthaler today of attempting to induce the state legislature to pass a law providing for a state mortgage authority as a source of political patronage under the management of Vincet Dailey of the Home Owners' Loan administration.

The assertion was made at a hearing on the plan promulgated by Supt. Vanzchaick for the reorganization of $29,000,000 in defaulted guaranteed mortgages sold by the New York Title and Mortgage company, at which attorneys who stated that they represented nearly $15,000,000 of the certificates, sought the approval of amendments to the superintendent's plan.

Leon Leighton, counsel for a number of certificate holders, said that a mortgage authority is to be proposed at the new legislature. "The bill is featured by a provision disregarding the civil service law requirement," he said. "While clerks, stenographers, and bookkeepers would be under civil service, hundreds of plumbers, carpenters, and innumerable other classes of workers indorsed by political leaders would be hired. If such an authority were created and administered as has been the Home Owners' Loan administration, heaven help the mortgage certificate holders."

World Trade Leaders Urge Gold Dollar

New York, Nov. 2.—(AP)—The National Foreign Trade convention went on record tonight in favor of a fixed gold dollar and "abandonment of further experiments." In a four-point recommendataion it asked:

Permanent return to gold at a fixed ratio equivalent to the present dollar, preferably in conjunction with Great Britain and other countries.

Convertibility of currency into gold in such amounts as are required for settlement of international transactions.

No further introduction of silver into the monetary system.

Maximum efforts to balance the budget and avoid forced and uncontrollable inflation.

Urges Currency Stability.

"The depreciation of our currency can not permanently assist exports and retard imports," the convention declared. "There can, however, be no exchange stability [which was declared essential to foreign trade revival] until the currencies in the principal countries of the world are stabilized. This is possible only after budgets have been balanced. Confidence in currencies is impossible as long as national expenditures exceed national income."

Manipulation of the standard of value, it was stated, has destroyed the base on which business must project its plans and operations. The convention recognized foreign lending "as an essential function to further foreign trade" and emphasized that American enterprise was capable of selecting foreign risks requiring capital.

"The federal securities act should be modified to facilitate the distribution of sound foreign securities, while according full protection to American investors," it was declared.

Favors Farm Benefits.

A system of benefit payments to farmers on the basis of production for domestic consumption to enable them to compete with their surplus in foreign markets was recommended on the supposition that crop curtailment encouraged the growth of that crop in foreign countries.

"This policy would insure him a price that would compensate for his labor and preserve a parity with those things he has to buy," it was stated. "We believe the surplus should be sold at world prices. This would not only preserve our foreign markets but immeasurably stimulate our general trade."

In the negotiation of reciprocal agreements, it asked for provisions to guarantee the supply of dollar exchange, return of the interest and other proceeds of American investments, and prompt refunding of blocked credit balances in foreign countries.

The proposal of George N. Peek, special adviser to President Roosevelt on foreign trade, for appointment of a committee of importers and exporters to work with a similar committee from the American Bankers' association and the export-import banks to facilitate foreign trade was approved.

WINNIPEG GRAIN EXCHANGE DENIES BEAR RAID STORY

[Chicago Tribune Press Service.]

Winnipeg, Man., Nov. 2.—Declaring that figures obtained through an investigation of the position of grain firms between Sept. 17 and Oct. 4 gave no indication that there had been a bear raid on the Winnipeg wheat market, the council of Winnipeg Grain exchange issued a public statement tonight setting forth its position in recent market developments.

The exchange announced its willingness to afford facilities for investigation of trading operations of all its members by competent and impartial persons if such an investigation is deemed to be in public interest.

Canadian Paper Company Increases Wages Again

GATINEAU, Que., Nov. 21.—(AP)—An increase of 5 per cent was given to about 700 employés of the Canadian International Paper company, it was announced today. The increase goes into effect immediately and brought the total gross increase to 20 per cent within one year. The increase applies to the salaries employés in the offices and on the technical stafs, as well as to the wages of the workers.

Standard Oil of Indiana Declares Usual Dividend

The Standard Oil Company of Indiana yesterday declared a regular quarterly dividend of 25 cents a share on the capital stock outstanding, payable Dec. 15 to stock of record Nov. 15.

SEARS-ROEBUCK FORMS UNIT FOR FOREIGN BARTER

Hopes to Open New Markets Abroad.

Organization of a new subsidiary by Sears, Roebuck & Co., to be devoted exclusively to barter trading with foreign countries, is now under way, it was learned yesterday.

Gen. William I. Westervelt, technical adviser of the company, confirmed reports of the formation of the new company, but said that plans are not yet completed. He said he was unable to give further information on the venture at present. The new division is to be headed by George F. Dixon, formerly with General Motors corporation.

Would Open New Markets.

The company hopes through barter transactions to open up new foreign markets for products which the average exporter is not able to reach at present. By means of the barter method it will be able to overcome the handicap of exchange restrictions which is now choking off trade with many nations.

While details are not available it is presumed that the transactions contemplated will be similar to the wheat-coffee exchange which this country and Brazil made a year ago.

Means Exchange of Goods.

Foreign countries are expected to take farm, automotive, and electrical products in exchange for goods which can be brought into this country economically.

Gen. Westervelt, who was active in promoting the new company, is known as a close associate of George N. Peek, special adviser on foreign trade to President Roosevelt. He served as director of the division of processing and distribution of the Agricultral Adjustment administration while Peek was administrator. He resumed his old position with Sears-Roebuck when Peek left the AAA to take over his foreign trade job.

HUDSON MOTOR SHOWS LARGER LOSS THIS YEAR

The Hudson Motor Car company and subsidiaries yesterday reported a net loss of $944,984 for the quarter ended Sept. 30, compared with net profit of $19,043 in the corresponding quarter of last year. In the first nine months of the year net loss amounted to $1,563,144, after depreciation charges totaling $1,530,344, against net loss of $1,307,422 a year ago.

A portion of the third quarter loss is attributed to price adjustments and increased sales promotion work in preparation for the 1935 season. It was stated that October sales have exceeded September sales for the first time in twelve years with a gain of 33.8 per cent. The October total was 6,225 cars.

Rail Trafic Head

A. F. CLEVELAND.

Augustus F. Cleveland of Chicago, vice president of the Chicago and North Western railway, yesterday was appointed vice president in charge of trafic of the Association of American Railroads. The appointment was announced by John J. Pelley, president of the association.

Mr. Cleveland has been connected with the Chicago and North Western railway since 1898. In that year he became a solicitor for that road, but in 1899 was appointed general agent at Atlanta, Ga., later serving in similar capacities in Cincinnati, Cleveland, and Philadelphia. He became assistant general freight agent in 1912.

After serving in that capacity for eight years he was appointed assistant freight trafic manager in 1920, and in 1929 was appointed vice president in charge of rates and divisions.

RAILROADS SUE GOVERNMENT ON ROUTING ORDER

Suit against the government and Joseph B. Eastman, federal coördinator of transportation, asking an injunction against Eastman's order of Oct. 25 denying the right of the Louisville and Nashville railroad to route its trains into Chicago over the Big Four line, was filed in federal District court here yesterday.

The complainants—L. & N., Big Four, Nashville, Chattanooga and St. Louis, and New York Central railroads—charge the existing arrangement with the Chicago and Eastern Illinois railroad, in effect for fifty years, has become unsatisfactory.

The bill asserts the C. & E. I. is in dire financial straits and as a result the line has failed to be a successful partner in recent years. It asks Eastman's order be annulled or set aside.

RFC LOANS AID STATE BANKS TO PAY DEPOSITORS

Receivers Do Better in Third Quarter.

Lengthy negotiations with the Reconstruction Finance corporation for loans to pay depositors of the 146 closed state banks in Cook county materialized in the three months ended Sept. 30, to give receiverships one of the best quarterly records since the bank failures began.

Figures released yesterday by the state auditor's office show that of $95,349,159 aggregate receipts $7,709,317 was collected during the last quarter. Advances from the RFC in those months amounted to $4,061,983 of the total of $4,407,677 loaned to receivers here. Dividends were paid by 31 banks, amounting to $4,325,846, or 56.11 per cent of quarterly receipts. Payment of secured and preferred claims took 22.13 per cent of the cash. The latter is accounted for to large extent by repayment of old RFC loans from proceeds of new ones.

Recalls Poor Second Quarter.

This comparatively pleasant picture presented by the pre-election report recalls the dismal record of the second quarter. Then large expenses were explained by negotiations for RFC loans which were not closed before the end of that quarter. Only $2,000,000 was collected, depositors receiving only 20.6 per cent, while clerical expense took 27.4 per cent and advances to protect assets swallowed 40.1 per cent of collections.

A comparison of the two periods follows:

Recipient—	Quarter ended Sept.30. Cash.	Pct.	Quarter ended Jun.30.
Preferred, secured creditors	$1,706,003	22.13	4.5
Dividends to depositors	4,325,846	56.11	20.6
Receivers	19,800	.25	3.0
Attorneys	519,916	6.74	14.2
Clerical, interest pd., misc.	543,213	7.05	27.4
Advanced to protect assets	710,555	9.22	40.1
*Cash, etc	5,891,272	−1.5	−8.8

*Cash reduced.

The current report also was responsible for bettering the cumulative record of the state bank receiverships, although leaving them far behind the pace set by the closed national banks here in paying depositors. The state banks' depositors now have received 28.08 per cent of receipts against 37.3 per cent paid to national bank depositors from collections. On June 30 the state banks' record here was 25.6 per cent.

State Banks' Distribution.

State bank comparisons on distribution of receipts follow:

Recipient—	Total to Sep.30.	Total to Jun.30.
Preferred, secured creditors	40.97	42.7
Dividends to depositors	28.08	25.6
Receivers	1.24	1.3
Attorneys	3.72	3.5
Clerical, interest pd., misc.	6.77	6.8
Advanced to protect assets	12.67	13.0
Cash etc	6.55	7.1

In the last quarter depositors in 10 state banks received their first divi-

[Continued on page 28, column 6.]

The FIRST NATIONAL BANK of BOSTON

150th Anniversary

1784 * 1934

A CONDENSED STATEMENT of CONDITION

Covering all Offices and Foreign Branches as of October 17, 1934

RESOURCES

Cash and Due from Banks and the Treasurer of the United States		$212,127,734.19
United States Government Securities		140,425,265.59
State and Municipal Securities		26,803,198.18
Collateral Demand Loans to Banks and Brokers		27,898,517.45
Loans, Discounts and Investments		263,941,642.17
Banking Houses		14,254,893.60
Customers' Liability Account of Acceptances		11,168,735.40
Accrued Interest Receivable and Other Assets		3,292,122.75
Total		$699,912,109.33

LIABILITIES

Capital	$44,500,000.00	
Surplus and Profits	29,674,872.98	$74,174,872.98
Reserves, including Interest, Taxes, Dividend, Unearned Discount, and Contingencies		12,797,040.80
Acceptances Executed for Customers		11,431,664.87
Endorser on Acceptances and Foreign Bills Sold		437,844.62
Agreements to Repurchase United States Government Securities		1,912,000.00
Items in Transit with Foreign Branches		233,682.79
Deposits		598,925,003.27
Total		$699,912,109.33

The figures of Old Colony Trust Company, which is beneficially owned by the stockholders of The First National Bank of Boston, are not included in the above statement.

BETTER TRADE REPORTS HELP STOCKS ADVANCE

Leaders Gain 1 to 3 Points, but Some React

[Chicago Tribune Press Service.]

New York, Nov. 2.—Stock market skies were brighter today. There was nothing particularly exciting in the news but the week-end trade reviews emphasized the cheerfulness prevading certain industries and traders who recently have been setting more store by such barometers seemed to take the development as a confirmation of a growing opinion that the market was ripe for a move on the upside.

The advance carried leading stocks from 1 to 3 points but not all the beneficiaries were able to maintain their gains intact. Dribbles of selling appeared here and there in the late trading but in most cases they met with stout resistance and such setbacks as occurred were mostly of a fractional nature. Trading appeared to slow down as the offerings increased.

Railroads Among Leaders.

A feature of some note was the reversal of form of the railroad group some of the leaders of which performed downright impressively. Union Pacific crossed 101 for a net gain of nearly 3 points. Atchison, Delaware and Hudson and Lackawanna moved up a point or so each. Some of the rail equipments did better.

Strength in the commodity markets was a bullish influence in behalf of the farm and mail order shares. Case, International Harvester, and Sears Roebuck were taken in small amounts and gains in the division ran to a point or more.

Merchandising issues were well liked, McCrory being a feature. Gains running to 5 points were scored by the various issues of the stock, all of which sold to new high prices for the year. The market assumed that something similar to the McClelland strategy was taking place.

Preferreds Are Strong.

There was considerable activity in preferred stocks during the course of the day and a score or so of them rose from 1 to 5 points. That of United States Tobacco jumped 10 points on a few sales.

Some of the old time favorites, such as United States Steel, American Can, Bethlehem, General Motors, and Westinghouse were given a fling, but none of them made any very wide price swing. Westinghouse opened nearly a point higher, but receded fractionally in the late trading.

Building shares continued in favor with Johns-Manville out in front. American Radiator also came in for some speculative attention.

Among the specialties, Celotex was a strong spot, especially the preferred. Celanese also displayed some of its old time vigor.

Some of the motors stood up well. Auburn advanced about 2 points in the forenoon but had to surrender about half its newly gained ground, and both Chrysler and General Motors met with moderate demand.

Airplane stocks looked better. Wright and Douglas were the favorites, the first named advancing more than 3 points.

CORPORATION EARNINGS

The following net incomes were reported yesterday:

	1934.	1933.
YEAR ENDED SEPT. 30.		
Am. Gas & Elec....	$ 9,433,575	$ 9,981,856
Buffalo G El.........	2,903,025	2,457,638
Buff Niag & El Pow	8,080,007	7,184,111
El Pow & Lt........	*287,434	*390,684
Mohawk Hud Pow..	3,862,304	5,034,166
N Y Pow & Lt......	2,891,713	3,735,099
Niag Lk & One P..	1,249,080	1,200,235
North American....	10,529,596	12,930,818
No N Y Util........	555,413	650,240
Stone & Webster....	5,149,853	6,717,331
Syracuse Light......	1,171,009	1,002,326
Utica Gas & El....	913,367	1,029,926
United Gas Improv..	31,805,805	33,454,758
NINE MONTHS ENDED AUG. 31.		
Douglas Aircraft....*$	275,204	$ 161,348
NINE MONTHS ENDED SEPT. 30.		
Am. Zinc. Lead.....$	154,607	$ 206,485
Centime Brewing....	78c	....
Childs	*81,466	*178,557
Col Beacon Oil.......	*1,322,445	*2,030,781
Denver Tramway....	*30,516	*151,206
Gen Baking.........	1,233,510	1,734,066
Hudson Motor......	*1,563,144	....
L Sup D Pow.......	222,635	176,057
Mo Gas & El.........	*1,765	3,618
Otis Steel............	570,290	*1,139,829
Pitt Scr & Balt......	335,892	*183,297
Simms Petr..........	202,239	*343,170
S W Bell Tel........	9,681,616	8,828,722
QUARTER ENDED AUG. 31.		
Alleghany Steel.....*$	34,133	$ 152,293
Douglas Aircraft....	81,348	23,442
Simms Petr..........	76,357	50,126
QUARTER ENDED SEPT. 30.		
Am Zinc, L & S....*$	21,151	$ 82,370
Childs	*99,549	*181,881
Col Beacon Oil......	*274,867	123,057
L Sup D Pow.......	65,248	33,138
Elec Pow & Lt....	*604,115	*1,078,729
Gen Baking.........	490,626	711,913
Hudson Motor......	*944,984	19,043
Mo Gas & Elec......	2,584	4,405
Otis Steel...........	*445,402	*182,205
Pacific T & T......	3,449,293	3,757,973
Poor & Co...........	72,000	10,000
Pitt Scr & Balt.....	7,022	110,691
Skelly Oil...........	361,154	1,010,668
SEPTEMBER.		
Am Gas & Elec.....$	758,851	$ 883,539
Elec Pow & Lt.....	2,672,981	2,444,734
NET SALES.		
TEN MONTHS ENDED OCT. 31.		
Nat Cash Reg.......$	14,339,075	$10,562,100
OCTOBER.		
Nat Cash Reg.......$	2,229,450	$ 1,345,775

*Net loss.

DIVIDENDS DECLARED

Stock.	Rate.	Period payable.	Stock of record.
Col. Carbon,	85c Q	Dec. 1	Nov. 15
Crown Cork & S,	25c Q	Dec. 6	Nov. 22
Gen Candy A,	50c	Dec. 1	Nov. 20
Natl Cont,	50c q	Dec. 1	Nov. 15
Noranda M,	$1	Dec. 20	Dec. 5
Parker Rust Proof,	75c Q	Nov. 20	Nov. 10
Do	$1 extra	Nov. 20	Nov. 10
Do pfd,	35c Q	Nov. 20	Nov. 10
Pitt Bessemer pfd,	$1.50 S	Dec. 1	Nov. 15
Std. Oil of Ind.,	25c Q	Dec. 15	Nov. 15
Van Raalte pfd,	$1.75 Q	Dec. 1	Nov. 16

WHAT STOCKS DID

TRIBUNE AVERAGES.

	High.	Low.	Close.	Net chge.
25 railroads ...	27.68	27.24	27.46+	.37
25 industrials..	135.62	134.33	134.86+	.72
50 stocks	81.65	80.78	81.16+	.55

	High.	Low.	Close.
50 stocks one year ago..	80.31	77.38	80.00
50 stocks two years ago.	55.71	53.20	55.23

DOW-JONES AVERAGES.

	High.	Low.	Close.	Net chge.
Industrials	94.94	93.83	94.42+	.96
Rails	35.02	34.43	34.73+	.47
Utilities	19.44	19.87	19.26+	.42

ISSUES TRADED.

	Friday.	Thursday.
Advances	415	157
Declines	90	292
Unchanged	140	167
Total issues	645	616
New 1934 highs	21	6
New 1934 lows	8	16

NEW YORK STOCK TRANSACTIONS

Friday, November 2, 1934.
Shares sold today.................. 651,220
Year ago.......................... 1,514,020

Friday, November 2, 1934.
Total sales 1934 to date......383,508,374
Total sales 1933 to date......589,871,164

[The figures in brackets after name of stock are the present dividend rate.]

Prev. 1934 High.	Low.	Div. yld. pct.	Bid.	Asked.	Description, div. rate, $s—	Sales.	High.	Low.	Close.	Net chge.
[illegible]					A–B (sections illegible at scan resolution)					
32¾	13⅝	...	15½	15¾	Byers Co	100	15⅞	15⅞	15⅞+	½
					C					
44⅝	18⅝	3.6	37½	38	Calif Pk [1.375g]..	1,100	38⅜	37¼	38 +	⅞
6⅝	2⅜	...	2⅝	3	Calumet & Hec ...	600	2⅞	2⅝	2⅞	....
15⅞	6	...	6¾	7⅛	Campbell Wy	100	7	7	7 +	⅛
29½	12½	7.1	14¼	15	CanD G Ale [1]..	300	14⅜	14½	14½—	⅛
18¼	11⅝	...	11⅝	11⅞	Canad Pac	1,600	12	11⅝	11⅝	....
39	26⅝	10.0	31	34	CapAdm pf A [3]	10	30	30	30	....
86⅜	35	...	46	46⅜	Case [J I]	1,200	46⅞	46	46⅜+	1¼
84½	56⅞	5.3	75	78	Do pfd [4]	10	75	75	75 +	1¼
33⅜	23	4.8	31¼	31⅜	Caterp Tra [1.50b]	4,800	31⅜	30½	31⅛+	⅞
44⅞	17⅛	...	27½	27⅞	Celanese	14,300	28⅛	27⅜	27½+	⅝
4⅝	1⅛	...	2¼	2⅜	Celotex	1,400	2¼	1⅞	2¼+	⅜
4	1	...	1⅝	1⅞	Do ctf	500	1⅞	1⅜	1⅞+	⅝
22⅜	6½	...	12	12⅜	Do pfd	2,500	12⅜	10½	12 +	1⅞
32¼	23	6.5	22½	24	Cent Aguir [1.50].	100	23	23	23 —	⅜
12⅝	5½	...	6⅝	7½	Century Rib M	100	7	7	7 —	⅜
43½	30¼	4.1	36¾	37	Cerro de P [1.50g]	2,600	37¾	37	37 +	¼
7¾	3¼	...	5	5½	Certain-teed	300	5	5	5	....
48⅝	39½	6.6	42⅜	42⅝	Ches & Oh [2.80].	2,300	42⅝	42	42½+	½
15	4½	...	5⅛	5½	Chi & N W	7,300	5¼	5	5⅛+	⅛
28	8¼	...	10¼	11¾	Do pfd	200	10¼	10	10¼+	¼
8½	2½	...	2⅝	3	Chi M St P & P...	100	2⅞	2⅞	2⅞+	⅛
13¼	3⅝	...	4⅜	4⅞	Do pfd	1,000	5	4¾	4¾	....
6¼	2	...	2⅛	2¼	Chi Rk Is & P	100	2⅛	2⅛	2⅛	....
8	2	...	2½	3	Do 6% pfd	300	2⅝	2½	2⅝+	⅛
30⅜	19¼	7.4	26	27	Chick Cot Oil [2].	200	26¾	26	26⅜+	1¼
60⅝	29¼	3.7	34	34⅛	Chrysler [1.25b]	15,700	34⅞	34	34 +	⅛
24⅜	17¼	10.5	19	19¼	City Ice & F [2]..	700	19⅛	18⅞	19⅛+	¼
2⅛	½	...	1	1⅛	City Strs	1,400	1⅛	1	1⅛	....
57	50⅛	5.5	54¾	55¼	Coca-Cola A [3]..	100	55	55	55 +	¼
18¼	9⅝	4.7	16	16¼	Colgate-Pal [.75b].	1,200	16¼	16	16⅛—	⅛
98	68½	6.2	97½	98	Do pfd [6]	300	98	97½	97½+	½
28½	10	..	10¾	11⅛	Coll & Aik	400	11	11	11 +	½
94	75	9.3	74	75	Do pfd [7]	20	75	75	75 —	½
8¾	3⅝	...	4¼	4½	Col Fuel & Ir	100	4¼	4¼	4¼+	⅛
19¼	6⅞	..	7⅞	8⅛	Colum G & El ...	1,800	8	7⅞	8 +	¼
78¾	52	9.2	65	66	Do pfd A [6] ...	200	65½	65½	65½	....
39⅝	21¼	2.8	35⅝	36½	Colum P vtc [1a].	100	36	36	36 +	1
77¼	58	5.0	67	68½	Colum Car [3.40]	200	68¼	68	68¼+	2
35⅛	18⅝	3.3	29⅝	29⅞	Coml Credit [1]..	2,700	30	29¼	29⅞+	½
30	23½	5.8	28½	30	Do pfd [1.75]....	20	29⅝	29⅝	29⅝+	⅜
61	35¾	3.9	51⅜	51⅞	Coml Inv Tr [2]..	1,300	51¾	50⅝	51⅝+	1½
110¼	91	5.5	109	109⅝	Do pfd [6h]	100	109	109	109	....
36⅝	15⅝	3.2	18⅝	18¾	Coml Solv [.60]..	3,700	19⅛	18⅝	18⅞+	½
3⅝	1¼	...	1¼	1⅜	Com'wlth & Sou ..	3,500	1⅜	1¼	1¼	....
52¾	21½	18.8	31½	32½	Do pfd [6].......	100	32	32	32 +	1⅛
13⅝	5	...	7⅝	8⅝	Conde Nast	100	7⅝	7⅝	7⅝	....
[illegible]					Congolm Na – Hazel (sections D–G illegible at scan resolution)					
6¾	1¼	...	2⅝	2¾	Hayes Body	400	2¾	2⅝	2⅝	....
96¾	74	6.3	78¾	79½	Hazel-Atlas Gl [5].	100	79	79	79 +	1
12¼	5¼	3.3	9	11	Hercul Mot [.30g].	100	9½	9½	9½—	¼
81⅝	59	4.2	70½	71¼	Hercules Pow [3]..	300	71½	71	71½+	1½
69	48½	4.4	67	69	Hershey Choc [3]..	100	68⅞	68⅞	68⅞—	⅛
101	83	5.2	96¼	97½	Do cv pfd [5b]..	300	97	97	97	....
10¼	4⅝	...	5⅝	6½	Holland F	100	5⅞	5⅞	5⅞+	⅜
23¼	11	...	21	21¾	Houd-Her A [2.50k]	2,100	21½	20	21¼+	¼
6¾	2⅝	...	5¼	5¾	Do B	7,100	5⅝	4⅞	5⅛+	½
54	48	7.0	49	53½	Hsehld F pf [3.50]	100	50	50	50 +	1
5⅝	2⅛	...	2⅝	3	Houston Oil new..	100	2⅞	2⅞	2⅞+	¼
57⅛	35½	6.4	47	47¾	Howe Sound [3]...	700	48	47¼	47¼+	¼
24⅛	6⅛	...	8¾	9	Hudson Mot.........	1,500	9⅛	8⅞	8⅞+	⅛
7¼	1⅞	...	2¼	2½	Hupp Mot	500	2½	2¼	2⅜	....
					I					
38⅝	13⅝	...	15⅝	15⅞	Illinois Cent	900	16	15⅛	15⅞+	⅛
66	48⅝	7.3	55¼	59	Do I I [4]........	10	55½	55½	55½+	1
27½	19⅝	6.5	25⅝	26⅜	Indust Ray [1.68].	1,000	26⅛	25⅛	26⅛+	⅜
49⅝	34¼	1.3	39	39½	Inland Stl [.50g]..	100	39⅝	39⅜	39⅜+	⅜
6⅞	3	...	3	3¼	Inspirat Cop	100	3⅛	3⅛	3⅛+	⅛
4¼	2⅛	2.5	4	4¼	Insursh ctf Md [.10]	100	4	4	4	....
15⅝	5⅛	...	13⅞	14¼	Interb Rap T.......	500	14	13⅝	14 +	⅜
6⅛	2	...	3⅝	4⅛	Int Agricul	100	3⅝	3⅝	3⅝	....
37⅝	15	...	28	30	Do pr pfd..........	100	28½	28½	28½+	1
149¼	131	4.3	138½	140	Int Bus Mach [6]..	200	140	140	140 +	½
12¼	4⅛	3.3	5⅞	6¼	Int Carriers [.20].	200	6	5⅞	5⅞—	⅛
37⅝	18⅝	..	21⅞	22¼	Int Cement	1,200	22	21⅝	22 +	½
46⅜	23¼	1.9	32½	32⅝	Int Harvest [.60].	1,700	32⅝	32	32½+	⅝
9⅝	3⅛	...	3⅛	3⅜	Int Hydro-El A....	200	3⅜	3⅛	3⅛+	⅛
29⅜	21	1.5	22⅝	22⅞	In Nick Can [.35g]	6,600	23⅛	22⅜	22⅝—	⅛
3½	1¼	...	1⅛	1⅜	Int Pap & P B.....	200	1⅛	1⅛	1⅛—	⅛
24⅞	8⅛	...	9⅞	10½	Do pfd............	900	10	9⅞	10 +	⅛
25	9	1.3	19⅝	20	Int Print Ink [.25g]	600	19⅞	19½	19½	....
90	66	7.1	83¼	85	Do pfd [6]........	10	84	84	84 +	2
22⅝	7⅝	...	12½	13	Int Ry C Am pfd..	20	13⅛	13	13	....
50⅝	38	4.7	42½	43	Int Shoe [2].......	200	42⅝	42½	42⅝+	½
45⅝	19	...	20½	22¼	Int Silver	100	20½	20½	20½+	½
17⅝	7½	...	8⅞	9⅛	Int Tel & Tel......	4,800	9	8⅞	9	....
30⅝	24⅝	6.9	29⅛	29⅜	Island Crk C [2]...	500	29⅜	29½	29½—	¼
					J					
66⅜	39	...	48⅛	48⅜	Johns-Manville	3,600	49¼	48⅛	48½+	½
77	45	...	....	49	Jones & L Stl pfd.	10	49	49	49	....
					K					
114	97⅞	5.3	112	113¾	K C Pow pf B [6]	10	113¼	113¼	113¼—	¼
18½	13⅝	3.3	14	15	Kayser J [.50g]....	100	14⅝	14⅝	14⅝+	⅛
4½	1⅛	...	1½	1⅝	Kelly Spring........	100	1⅝	1⅝	1⅝—	⅛
[illegible]					Kel-Hay Wh A – Penn (sections K–P illegible at scan resolution)					
7⅛	2⅝	...	3⅜	3⅝	Penn-Dix Cem	100	3½	3½	3½+	⅛
39⅞	20⅝	4.6	22¼	22⅜	Penn R R [1g].....	2,700	22⅞	22	22¼+	¼
57½	21	2.6	55	58	Peoples Dr [1.50b]	100	57½	57½	57⅛+	½
43⅞	20	...	20⅞	21	Peoples G L & C..	300	21¼	20⅞	21⅛+	1⅛
18⅝	13⅛	3.6	13⅝	13⅞	Phel Dodge [.50g].	1,200	13⅞	13⅝	13⅞+	¾
6⅜	3⅛	...	4⅜	4⅝	Phila R C & I.....	800	4⅝	4½	4⅝+	⅛
35½	11½	3.0	32¼	32⅞	Philip Morris [1]..	900	32⅞	32	32⅞+	⅛
20⅜	13⅜	6.7	14¼	14⅜	Phillips Pet [1]....	700	14⅝	14¼	14½+	⅛
6⅛	...	...	⅝	⅞	Pierce Ar	3,300	⅞	⅝	⅝	....
1⅛	⅛	...	½	⅝	Pierce Oil	200	½	½	½	....
2	⅞	...	⅞	1	Pierce Pet	1,200	1	⅞	1 +	⅛
29¼	18½	5.5	29	29¼	Pills Flour [1.60].	200	29¼	29¼	29¼+	⅛
168¾	141½	4.2	166	170	Pitt Ft W pfd [7].	50	167½	167½	167½+	1⅛
11⅛	4⅛	...	5½	5⅜	Pitt Scr & B......	100	5½	5½	5½+	⅛
43	15¼	...	20	23½	Pitt Stl pfd	10	20	20	20 —	¼
16⅜	8	11.1	8⅝	8⅞	Plymouth Oil [1].	400	8⅞	8⅝	8⅝	....
6⅛	2⅜	...	3	3⅞	Porto R-Am T A...	100	3¼	3¼	3¼	....
3⅛	1	...	1¼	1½	Do B	100	1½	1½	1½	....
29⅝	10½	...	15	15¼	Postal T & C pfd..	300	15¾	15	15¼+	⅝
5½	1⅜	...	2	2⅛	Pressed Stl Car....	200	2¼	2⅛	2⅛+	⅛
22	5⅜	...	8½	10	Do pfd	100	9	9	9	....
41¼	33⅜	3.8	39⅜	39⅝	Procter & G [1.50]	1,700	40	39⅜	39⅝+	¼
117	102½	4.4	114¼	116	Do pfd [5]	210	114½	114	114½	....
45	28⅛	8.7	31⅝	32	Pub S N J [2.80]..	800	32¼	31⅝	31⅝	....
106	90	6.9	100	101	Do 7% pfd [7]..	100	101	101	101	....
97⅞	79	6.8	87¼	88⅝	Do 6% pfd [6]..	100	88	88	88 +	¾
59⅝	35¼	7.7	39⅛	40	Pullman [3]	900	39¼	39	39½+	....
14⅝	6⅛	...	6⅝	6¾	Pure Oil	600	6⅝	6½	6⅝+	⅜
19⅞	9⅛	11.1	9⅛	9½	Purity Bak [1].....	200	9½	9⅜	9⅜	....
					R					
9⅛	4½	...	5½	5⅝	Radio	3,900	5⅝	5½	5½	....
35⅝	15	...	28¼	28½	Do pfd B........	1,300	28⅝	28⅛	28¼+	¼
48	23⅛	...	44½	45½	Do pfd	100	45	45	45 +	⅝
4⅛	1½	...	1⅝	1⅝	Radio-Keith-O	4,000	1⅝	1⅝	1⅝	....
23	14½	5.6	18⅛	19¼	Raybest-Man [1] ..	100	18⅛	18⅛	18⅛	....
13⅝	6	...	8¼	8⅜	Rem Rand	400	8⅝	8¼	8⅜+	⅝
67	30	...	50	53	Do 2d pfd......	10	51½	51½	51½—	1½
5½	2	...	2⅛	2¼	Reo Mot	5,600	2¼	2	2¼+	⅛
25⅝	10¼	...	11⅞	12	Repub Stl	1,200	12⅛	11⅞	11⅞+	¼
67½	33½	...	34	35	Do cv pfd........	500	35	34	34½+	⅝
27⅜	15½	4.8	21⅛	21⅛	Reynolds Met [1]..	1,600	21⅞	21⅛	21⅛—	⅛
50⅜	39⅝	6.3	48⅛	48⅜	Rey Tob B [3].....	3,200	48⅜	47⅜	48¼+	¾
33⅛	20⅞	...	23⅛	23⅜	Roan Ant Cop.....	100	23⅜	23⅜	23⅜	....
					S					
57	38⅛	6.8	43⅞	44½	Safeway Strs [3]..	100	44½	44½	44½+	⅛
113	98½	6.4	109	110	Do 7% pfd [7]..	10	109	109	109 +	1⅝
108	84⅝	5.9	100	101	Do 6% pfd [6]..	120	101	101	101	....
[illegible]					St Jos Lead – Vulcan Detin (sections S–V illegible at scan resolution)					
					W					
4⅛	1⅞	...	2	2¼	Wabash Ry	100	2	2	2	....
8⅝	4	...	3⅝	4¼	Waldorf Sys	200	4¼	4¼	4¼	....
29¼	22¼	4.2	24½	24⅞	Walgreen [1a]	200	24½	24¼	24¼—	⅛
110	84½	5.9	110	112	Do pfd [6.50].....	120	110	109⅝	110 +	⅝
6⅝	2¼	...	2⅝	3⅛	Walworth	100	2⅞	2⅞	2⅞+	⅛
36	24	8.0	23⅞	26	Ward Bak pfd [2].	200	25	25	25 +	1
8¼	3⅝	...	4½	4⅝	Warner Pict	2,900	4½	4⅜	4½+	⅛
3⅞	1¼	...	1⅛	1¼	Warner Quin	300	1¼	1¼	1¼	....
13⅝	5¼	...	5⅜	5⅝	Warren Bros	400	5½	5½	5½+	¼
28⅝	10	...	11	11⅞	Do cv pfd	100	11⅝	11⅝	11⅝+	½
7	3	...	4⅞	5	Webster Eisen	100	4⅞	4⅞	4⅞+	⅜
2¼	⅝	...	1	1¼	Wells Fargo	50	1	1	1	....
29⅝	15⅜	3.6	28	28⅝	Webb O&S [1b]....	900	28¼	27⅝	28 +	⅞
70⅝	52⅛	5.7	70¼	72	Do pfd [4]	500	70½	70¼	70¼+	¼
68⅛	45	10.9	53	55	WPennEl 6% pf[6]	10	54⅝	54⅝	54⅝+	1
110⅝	89½	6.6	106	108½	Do 7% pfd [7]..	40	106¼	106¼	106¼—	⅜
17⅛	7⅛	...	8⅝	8¾	West Mary	200	8⅝	8⅝	8⅝+	¼
17½	4⅝	...	7½	8	West Pac pfd.......	400	8	7½	8 +	⅝
66⅞	20¼	...	33⅜	34	West Un Tel	800	34	33	34 +	1
36	15⅜	2.0	25⅛	25⅜	Westingh Air [.50]	2,200	25⅝	25	25⅛+	⅛
47¼	27¼	...	30⅝	30⅞	West El & M......	2,700	31⅛	30⅜	30⅝+	⅛
95	82	4.1	86	86¼	Do pfd [3.50].....	70	86½	86¼	86¼	....
14	6	...	12	12¼	Weston El In	300	12	11⅝	12	....
31½	21¼	8.3	24¼	24⅞	Wh Rk M Sp [2]..	200	24¾	24½	24½—	¼
3⅝	1⅛	...	1⅝	2	White Sew Mach...	100	1⅞	1⅞	1⅞+	¼
9	4⅜	...	7⅛	7⅝	Wilson & Co	1,600	7⅝	7½	7⅝	....
29	12¼	...	28¼	28½	Do A	5,300	29	28¼	28⅝+	¼
91	53	...	90½	91	Do pfd [7k]	1,800	91	90	90¼+	2
54⅝	41⅛	4.8	50⅛	50¼	Woolworth [2.40]..	5,100	51	49⅞	50¼+	⅛
53	31⅛	...	32	32½	Wor P&M pfd A...	90	32	32	32 —	2
75	16⅞	...	46½	48⅞	Wright Aero	170	48½	46⅜	48½+	3½
					Y					
7¼	2⅝	...	2⅞	3	Yell Trk & C.......	700	3	3	3	....
22⅝	13	7.8	16	16⅞	Young S&W[1.25b]	300	16¼	16⅛	16¼+	¼
33⅝	12⅝	...	16	16⅛	Yngst Sh & T......	500	16	15⅝	15⅝+	⅛
					Z					
4⅜	1⅞	...	2	2⅛	Zenith Radio	100	2¼	2¼	2¼+	¼
7⅝	3⅜	...	3⅝	4	Zonite Prod	500	4	3⅝	3⅝+	⅛

*Ex dividend. †First sale since ex dividend dates or dates. xr—Ex rights. a—Plus extras. b—Including extras. e—Paid last year. f—Payable in stock. g—Declared or paid so far this year. h—Cash or stock. k—Accumulated dividend paid this year.

Sales to 11 a. m., 200,000; to 12 noon, 370,000; to 1 p. m., 460,000; to 2 p. m., 530,000. Total sales, 651,220. shares.

CASH GRAIN

Official receipts of grain at Chicago Friday: Wheat, 20 cars; corn, 72 cars; oats, 12 cars; barley, 17 cars; soy beans, 33 cars. Range of cash grain prices per bushel in leading markets:

WHEAT.

	Chicago.	Kansas City.	St. Louis.
No 2 r..	1.00½@1.01	96½@97	1.00½@1.01
No 3 r..	....	....	1.00½
No. 2 hd.	1.06½	1.00¾	1.05½
	Chicago.	**Winnipeg.**	**Minneapolis.**
No 1 nor		79⅝	1.10½@14½
No 2 nor		74⅜	1.08½@10½
No 3 nor		72⅝	1.07¼@09¾
No 1 d n.		....	1.11½@16½
	Toledo.	**Omaha.**	
No 2 red..........	1.02@1.03	....	
No 2 hd..........	....	....	

CORN.

	Chicago.	Kansas City.	St. Louis.
No 1 yel.	82¼	....	....
No 2 yel.	81 @82¼	....	82½
No 3 yel.	78¾@81	....	81 @81¼
No 4 yel.	77½@78	....	....
No 2 wh.	88	....	....
	Milwaukee.	**Omaha.**	**Peoria.**
No 5 mx.	82	....	....
No 2 yel.	....	....	78 @80
No 3 yel.	....	79	....
No 4 yel.	....	....	73½
No 1 wh.	....	84	....
	Minneapolis.	**Buffalo.**	**Toledo.**
No 2 yel.	80	....	....
No 3 yel.	78 @79	....	....
No 2 mx.	78 @79	....	....

OATS.

	Chicago.	Kansas City.	St. Louis.
No 2 wh.	55 @55½	56¼@58¾	....
No 3 wh.	53⅝@54¼	54⅜@56⅝	....
No 4 wh.	53⅛	....	....
	Milwaukee.	**Omaha.**	**Minneapolis.**
No 2 wh.	....	....	56⅝@57⅝
No 3 wh.	53½@54¼	57¾	55⅜@56⅝
No 4 wh.	....	57	53⅝@54⅝
	Winnipeg.	**Toledo.**	**Peoria.**
No 2 wh.	43⅝	58@59	54½@55

RYE, BARLEY, AND FLAX.

	Rye.	Barley.	Flax.
Chicago	....	75@1.15	1.85
Milwau	....	1.10@1.21	
Minneap.	73@76	71@1.16	1.79@1.85
Duluth	71@75	80@1.00	1.81@1.82½

Note—Above prices do not include tax of 30 cents per bu on wheat and 5 cents per bu on corn processed and used domestically. No tax on exports or on corn for feeding and similar purposes.

MINNEAPOLIS FLOUR.

MINNEAPOLIS, Minn., Nov. 2.—(AP)—Flour prices were 10 cents higher today. Carload lots of family patents were quoted at $7.30 @7.50 a barrel in 98 pound cotton sacks. Shipments were 26,748 brls. Pure bran was quoted at $23.50@24.00 per ton and standard middlings at $23.00@23.50.

CHICAGO GRAIN PRICES

WHEAT.

	Open.	High.	Low.	Close.	Prev. close.	Last year.
*Dec	.97⅞	.99½	.97¾	.99⅜	.97⅞	....
†Dec	.99⅛	.99⅜	.99	.99⅜	.97¾	.87¼
May	.96¼	.97¼	.95⅝	.97	.96	.90¼
July	.89	.90	.88¼	.90	.89⅛	.87⅞
CORN.						
*Dec	.77⅜	.78¼	.77⅛	.78	.77¼	....
†Dec	.77⅞	.78½	.77½	.78¼	.77⅝	.44¾
May	.77¾	.78⅜	.77¼	.78	.77½	.51
July	.77¼	.77½	.76⅝	.77⅜	.77	.52⅞
OATS.						
*Dec	.50½	.51⅝	.50¼	.51½	.50⅜	....
†Dec	....	....	....	.51⅝	.50⅜	.34½
May	.48¼	.49¼	.47⅞	.49	.48⅛	.37¼
July	.43⅝	.44½	.43¼	.44¼	.43⅜	.35⅞
RYE.						
*Dec	.69¼	.70½	.69¼	.70⅜	.69¼	....
†Dec	....	....	....	.70⅜	.69¼	.57
May	.72¼	.73⅛	.72¼	.73	.72⅛	.63⅜
July	.73	.73⅜	.72⅞	.72⅞	.72⅛	.62
BARLEY.						
Dec	.76½	.77¼	.75¾	.77¼	.76	.46½
May	.72¾	.74⅛	.72¾	.74⅛	.72	.51¼

*New. †Old.

Note: Above prices do not include tax of 30c levied on wheat and 5c per bushel on corn processed and consumed domestically. Tax on product exported is rebated.

WHEAT IN U. S. FUNDS

Wheat prices per bushel in leading markets, reduced to United States funds at rates of exchange when they closed:

	Friday.	Thursday.
Chicago, December............	$0.98⅜	$0.97⅜
Winnipeg, December..........	.79⅝	.78⅜
Liverpool, December..........	.74⅜	.73⅞
*Do Argentine...............	.75⅝	.74⅜
*Do No. 5 Manitoba..........	.86⅞	.86½
*Do Australian..............	.78½	.77⅞
Roterdam, January............	.61⅝	.59⅝
Buenos Aires, December.....	.54⅞	†.53¼
Do February.................	.56	†.53⅞

*Cash price. †Wednesday.

GASOLINE AND OILS.

GASOLINE—Tax included, service stations: Red Crown, 12.8c per gal.; Ethyl, 14.8c; Stanolind, 11.9c. FUEL OIL—Stanolex, No. 1, tank wagon, 1 to 99 gals., 8⅝c; 100 to 149 gals., 7¼c; 150 gals. and over, 6⅝c; No. 2, 1 to 149 gals., 7½c; 150 gals. and over, 6½c; No. 3, 1 to 149 gals., 7¼c; 150 gals. and over, 6c. KEROSENE—Tank wagon, 8c gal. LINSEED OIL—Raw, 78⅝c per gal.; boiled, 81⅝c per gal. TURPENTINE—60c per gal. DENATURED ALCOHOL—38c per gal. WHITE LEAD—100 lbs., $11.00.

GRAIN IN OTHER MARKETS

	Open.	High.	Low.	Close Nov. 2. 1934.	Nov. 1 1934.	Nov. 3. 1933.
November Wheat.						
K C..	95⅝	96⅝	95⅝	96⅞	95½	81¼
Mpls	1.03⅝	1.05⅛	1.03⅝	1.05⅛	1.03⅝	83⅝
*Dul	1.27	1.27⅝	1.27	1.27⅝	1.27	82⅝
Wpg	77⅛	78⅜	77	78⅛	76⅝	63⅝
†Lvpl	74⅝	74⅝	74⅝	74⅝	73⅝	67⅞
March Wheat.						
Lvpl	79⅛	79⅞	78⅞	79⅛	78¾	71½
May Wheat.						
K C..	92⅜	93⅝	92¼	93⅛	92¼	83¼
Mpls	1.00⅝	1.02¼	1.00⅝	1.01⅞	1.00⅝	86¼
*Dul	1.25	1.25⅝	1.25	1.25⅝	1.25	85¼
Wpg	82	83⅝	81⅝	83	81⅝	67⅝
Lvpl	80⅞	81	80	81	80	75
July Wheat.						
K C..	85	85⅝	84⅝	85⅞	85	81¼
*Dul	....	....	....	1.22½	1.21½	....
December Corn.						
K C..	79½	79⅞	79⅛	79⅜	79	41⅞
May Corn.						
K C..	78⅛	78⅝	78	78⅝	78⅛	46⅛
December Oats.						
Mpls	52⅛	53..	52⅝	53⅝	52⅛	31⅝
Wpg	41	42⅝	40⅝	42⅜	40⅝	31⅛
May Oats.						
Mpls	48⅞	50	48⅝	49⅞	48⅝	34½
Wpg	41⅞	43⅛	41⅝	43⅛	41⅝	33⅝
December Rye.						
Mpls	70	71	69⅞	71	69⅝	57⅞
Dul	....	....	....	71	69⅝	58
Wpg	55	56⅛	55	55⅝	54½	42½
May Rye.						
Mpls	71	72¼	71	72	70⅞	61⅝
Dul	....	....	....	72	69⅞	61½
Wpg	59	60⅛	58⅝	60	58⅝	46
December Barley.						
Mpls	71	72⅛	70⅝	72⅛	71⅛	44⅝
Wpg	51⅝	52⅝	51⅝	52⅝	50⅝	35
May Barley.						
Mpls	67⅛	68⅝	67⅛	68⅝	67⅝	48⅝
Wpg	53⅝	55	53⅝	54⅞	53⅝	37⅝
December Flaxseed.						
Mpls	1.78	1.78⅛	1.77⅛	1.78	1.77⅛	1.77½
Dul	1.80	1.80⅛	1.80	1.80⅛	1.79	1.79⅛
Wpg	1.33	1.35⅛	1.33	1.34⅛	1.31⅛	1.40⅝

*Durum. †Exchange, $4.98; Thursday, $4.98.

Note: Above prices do not include tax of 30c levied on wheat and 5c per bushel on corn processed and used domestically. No tax on products exported.

NAVAL STORES.

SAVANNAH, Ga., Nov. 2.—(AP)—TURPENTINE—Dull, 48c per gal; no sales; receipts, 145 casks; shipments, 285 casks; stock, 17,611 casks. ROSIN—Dull; no sales; receipts, 737 brls; no shipments; stock, 134,858 brls. Quote: B, $4.10; D, $4.15; E, $4.20; F, $4.25; G, $4.30; H and I, $4.45; K, $4.47½; M, $4.50; N, $4.65; WG, $5.00; WW and X, $5.25.

OFFICIAL WEATHER FORECAST

The official forecast for today and tomorrow and yesterday's table of records follow:

Wisconsin—Showers in east, south, warmer in southeast and east Saturday; Sunday fair, colder in east and south.

Indiana—Showers Saturday, possibly in east and south Sunday; warmer Saturday; colder Sunday.

Lower Michigan—Showers Saturday, Sunday; warmer Saturday, colder Sunday.

Iowa—Showers in east, south, colder in west Saturday; Sunday fair, colder in east, warmer in west.

Minnesota—Cloudy, colder in west and south Saturday; Sunday fair, warmer in west.

Place of observation. State of weather Nov. 2, 1934, 7 p. m. Central time.	Direction of wind.	Temp. 7 p. m.	Highest today.	Lowest last night.	Precipitation 24 hours.
East central states—					
Cairo, cloudy	S.E.	60	62	36	...
Chicago, clear	S.E.	45	46	30	...
Cincinnati, clear	E.	44	48	22	...
Cleveland, cloudy	S.E.	38	46	30	...
Detroit, cloudy	S.	38	44	26	...
Grand Rapids, cloudy	S.E.	40	46	32	...
Indianapolis, clear	S.E.	44	50	26	...
Madison, cloudy	S.E.	42	44	26	...
Memphis, cloudy	S.E.	62	64	38	...
Milwaukee, cloudy	S.	44	46	28	...
Nashville, clear	S.	58	64	34	...
Sit. Ste. Marie, cloudy	S.E.	38	42	30	...
Springfield, Ill., cloudy	S.E.	52	52	30	...
West central states—					
Davenport, clear	S.E.	48	56	32	...
Des Moines, cloudy	E.	50	54	32	...
Devils Lake, clear	W.	40	46	30	...
Duluth, clear	S.	42	48	22	...
Huron, cloudy	N.	56	64	38	...
Kansas City, cloudy	E.	62	66	36	...
Keokuk, cloudy	S.E.	52	52	32	...
Minneapolis, clear	S.E.	44	48	30	...
Moorhead, clear	S.E.	42	54	30	...
North Platte, cloudy	S.W.	54	60	36	...
Oklahoma City, cloudy	S.E.	64	70	46	.02
Omaha, cloudy	S.E.	54	60	36	...
Rapid City, rain	N.W.	40	60	44	.16
Sioux City, cloudy	E.	54	58	36	...
St. Louis, cloudy	S.	56	56	32	...
Springfield, Mo., clear	S.E.	52	58	38	...
Eastern states—					
Albany, cloudy	S.	38	44	32	...
Atlanta, clear	E.	56	62	38	...
Boston, clear	N.W.	38	44	30	...
Buffalo, cloudy	S.	42	44	30	...
New York, clear	N.	44	50	34	...
Philadelphia, clear	N.	46	50	38	...
Pittsburgh, cloudy	E.	40	44	28	...
Raleigh, clear	E.	46	56	38	.36
Washington, clear	S.W.	42	52	34	...
Gulf States—					
Abilene, clear	S.	70	76	56	...
El Paso, clear	N.W.	70	74	58	...
Dallas, cloudy	S.E.	64	84	64	1.02
Jacksonville, clear	N.	68	74	62	...
Miami, cloudy	E.	78	84	72	.02
Mobile, clear	E.	78	80	60	...
New Orleans, clear	S.E.	74	82	68	...
San Antonio, cloudy	E.	62	86	70	1.02
Tampa, clear	E.	76	84	64	...
Mountain states—					
Boise, cloudy	S.E.	48	52	40	.16
Cheyenne, cloudy	N.W.	38	46	36	...
Denver, cloudy	W.	44	50	44	.01
Helena, clear	W.	40	42	36	.04
Miles City, cloudy	W.	48	52	38	...
Phoenix, clear	W.	74	80	54	...
Salt Lake City, cloudy	W.	42	46	34	.14
Santa Fe, cloudy	N.W.	44	54	42	...
Pacific states—					
Los Angeles, clear	S.E.	66	72	54	...
Portland, Ore., clear	S.	50	50	46	.52
San Francisco, clear	W.	58	66	56	...
Seattle, Wash., rain	S.E.	48	50	46	.80
Spokane, cloudy	S.	46	50	38	...
Canadian—					
Battleford, cloudy	W.	38	48	M	...
Calgary, clear	N.W.	40	50	32	...
Edmonton, clear	S.W.	40	48	34	...
Medicine Hat, cloudy	W.	40	50	32	...
Montreal, cloudy	W.	32	36	24	...
Winnipeg, cloudy	S.W.	38	46	28	...

METALS.

NEW YORK, Nov. 2.—(AP)—COPPER—Quiet. Electrolytic spot and future, Blue Eagle, 9.00c per lb. TIN—Steady. Spot and nearby and future, 51.15@51.20c per lb. IRON—Quiet; unchanged. LEAD—Steady. Spot New York, 3.70c per lb; East St. Louis, 3.55c. ZINC—Dull. East St. Louis spot and future, 3.82c per lb. ALUMINUM—19.00@22.00c per lb. ANTIMONY—Spot, 10.00c per lb. STEEL—Prices unchanged.

LONDON, Nov. 2.—(AP)—Closing prices per ton: COPPER—Standard spot, £27 5s; future, £27 10s. Electrolytic spot, £30; future, £30 15s. TIN—Spot, £229; future, £228 10s. LEAD—Spot, £10 7s 6d; future, £10 12s 6d. ZINC—Spot, £12 7s 6d. future, £12 12s 6d.

HIDE FUTURES.

Trading in hide futures in New York yesterday was the heaviest in some time, with sales of 103 lots, or 4,120,000 lbs. Prices advanced 14@24 points. Closing bids in cents per lb: Standard contracts—December, 7.96c; March, 8.24c; June, 8.55c; September, 8.84c.

RUBBER.

NEW YORK, Nov. 2.—(AP)—RUBBER—Crude futures closed easy, 45@50 points higher. December, 13.61@13.62c per lb. *January, 13.72c; March, 13.91@13.93c; May, 14.14c. *Smoked ribbed spot closed 13.60c.

*Nominal.

PRODUCE MARKETS

Fresh eggs sold fairly at full prices yesterday. Receipts, 1,859 cases. Butter prices were unchanged. Receipts, 10,046 tubs. Live hens were steady to 1½c lower; leghorn hens and springs, 1c lower; ducks, steady to 1c lower, and geese, steady to ½c per lb lower. Receipts, 49 cars. Western potatoes were firm and northern stock steady. Receipts, 79 cars with 271 cars on team track.

WHOLESALE CREAMERY BUTTER PRICES.

	Chicago Whole milk	Centralized.	New York.	Boston.	Philadelphia.
93 score..	29½	....	30		30½
92 score..	28½	....	29	29½	30
91 score..	28⅛	....	28¼	29	29
90 score..	27½	27¾	28	28½	27½
89 score..	26½	26½	26¼	27½	26½
88 score..	24¾	24¾	26	26½	26
87 score..	24	....	25½	25½	25½

BUTTER PRICES TO CHICAGO RETAILERS.

Score—	Tubs.	Prints.	Cartons.
Best [92-93]..	30½-32	31½-33	32½-34
Good [89-91]..	29 -30	30½-31½	31 -32

WHOLESALE CHEESE PRICES.

	Chicago.	Boston.	New York.	Philadelphia.
Flats	....	14½-15		
Twins	.13 -13½	14½-15		
S. Dais.	13½-14	14½-15	14¼-14½	14½-15
Y. Am.	....	15 -15½	15	
Lghns	.14 -14½	....	....	15 -15½

LIVE POULTRY—WHOLESALE

Hens	12@14c	Springs	10c
Leghorn springs	12½c	Ducks	13@15c
Leghorn hens	10c	Turkeys	10@16c
Old roosters	10½c	Geese	7@11c

FRESH EGGS.

Fresh grade, extra firsts, cars............	28c
Less than cars	28c
Fresh grade firsts, cars............	27c
Less than cars............	26c
Current receipts............	23½@25½c
Dirties	18@20c
Checks	15@18½c

COUNTRY DRESSED VEAL CARCASSES.

50@60 lbs....5½@6c 70@80 lbs...6½@7½c
90@100 lbs..7½@8½c 120 lbs ....9@10c

WHOLESALE DRESSED BEEF.

	Yearlings.	No. 1.	No. 2.	No 3.
Ribs	20	21	19	8
Loins	26	30	24	8½
Checks	12	10	9½	5¼
Rounds	13½	11	10½	6½
Plates	9	9	9	5

POTATOES.

Wisconsin reds, white, 100 lbs.$ .77½@ .82½
Idaho russets, 100 lbs........ 1.50 @1.62

CHEESE PRICES.

PLYMOUTH, Wis., Nov. 2.—[Special.]—CHEESE—Wisconsin exchange: Sales, 150 boxes Wisconsin; no squares; 450 twins, 12c per lb; no daisies; no double daisies; no Americas; no horns; standard, ½c less.

BUTTER CLOSES UNCHANGED TO LOWER; EGGS DECLINE

Trading in butter and egg futures on the Chicago Mercantile exchange was fairly heavy yesterday with butter closing unchanged to ⅛ cent per pound lower and eggs were off ⅛ cent per dozen.

Profit taking developed on an early advance caused by short covering and new buying, the latter induced by a continued good out of storage movement, the four markets taking out 500,000 pounds more butter and 6,000 cases more eggs than a year ago.

Sales: Butter, 142 cars; eggs, 236 cars. Deliveries: Butter, 1 car; eggs, 8 cars. Prices follow:

BUTTER.

Stor. stands—	Open	High.	Low.	Close.	Prev. close.
November	.27	27¼	26⅞	27	27
December	.27¼	27¼	27⅛	27¼	27¼
January	.27⅜	27⅜	27½	27¼	27¼

EGGS.

Refg. stands—	Open.	High.	Low.	Close.	Prev. close.
November	.21¾	21¾	21½	21½	21⅝
December	.22⅜	22⅜	22	22¼	22¼

DRY GOODS.

NEW YORK, Nov. 2.—(AP)—Cotton goods were quiet and weak today, print cloths having fallen off ¼c a yard in the last ten days. Percales were firmer. Silk goods also were firmer in the finished lines where supplies of piece dyes are contracting due to the prolonged strike in dyeing plants. The demand for men's wear fabrics this week has been better and sales have been quite active. Burlaps were steady and quiet. Some cancellations of rayon yarn orders are reported due to inability of weavers to use them until the silk dyers' strike is ended.

LIVERPOOL COTTON.

LIVERPOOL, Nov. 2.—(AP)—COTTON—Receipts, 18,000 bales including 3,000 American. Spot in fair demand; prices 4 points lower. American strict good middling, 7.44d per lb; good middling, 7.14d; strict middling, 6.94d; middling, 6.79d; strict low middling, 6.64d; low middling, 6.44d; strict good ordinary, 6.24d; good ordinary, 5.94d. Futures closed steady. December, 6.54d per lb; January, 6.53d; March, 6.48d; May, 6.43d; July, 6.39d; October, 6.24d.

BOND TRADING DWINDLES; PRICE CHANGES SMALL

Treasury Issues Recover in Late Transactions.

BOND AVERAGES

DOMESTIC.

	Yesterday.	Thurs.	Month ago.	Year ago.
Rails	74.42	74.32	73.57	65.56
Industrials	90.80	90.57	89.64	77.81
Utilities	82.46	82.39	82.52	73.74
Combined	80.53	80.46	79.83	70.67

FOREIGN.

10 gvt. issues	108.12	108.17	108.30	106.55

[Chicago Tribune Press Service.]

New York, Nov. 2. — Trading in bonds dwindled today and prices clung to a mixed and rather narrow course, although the undertone was firm.

Treasury issues strengthened in late dealings after a sagging tendency earlier. The most active were the 3¼s due in 1931.

A generally firm tone characterized high grade rails, industrials, and utilities, but some reaction developed in a few of the issues which have been on the upgrade recently.

Secondary Liens Narrow.

Second grade and speculative domestic bonds followed no uniform trend and revealed few important changes in either direction.

The behavior of Young and Dawes loan bonds and a general discussion of their interest payment prospects lent some interest to the market for foreign bonds. The German government 5½s and 7s gained ground.

Since their issuance the sterling and dollar bonds have preserved a certain market affinity, but this was broken today. The sterling 5½s and 7s advanced approximately ten points, but the dollar issues improved only moderately. Even this gain could not find ready explanation in the news or in reasonable prospects.

British Get Full Interest.

By an agreement announced in parliament yesterday afternoon, British holders of the Dawes and Young loan bonds will continue to receive interest in full, whereas no provision has been made for dollar interest above 50 per cent of the face value of coupons.

Transfers of all bonds totaled $9,452,000 par value, against $16,099,000 yesterday. The turnover in governments amounted to only $2,270,000 compared with $9,000,000 in the previous session.

CHICAGO BOARD OF TRADE STOCKS

	Sales.	High.	Low.	Close.	Prev. close.
Allied Mills c.	100	7¼	7½	7½	7¼
Centlivre Br A	400	2¼	2¼	2¼	2¼
El Bd & Sh c	200	9⅝	9⅝	9⅝	9⅜
Gen Am Trans	100	35¼	35¼	35¼	35

Total sales, 800 shares.

INVESTORS' GUIDE

If you wish information about investments or insurance write to The Tribune Investors' Guide. Inclose stamped, self-addressed envelope for reply. Answers of public interest are published, but inquirers' names are never revealed. Beyond care in securing information The Tribune assumes no responsibility.

Saturday, November 3, 1934.

[Copyright: 1934: By The Chicago Tribune.]

Amalgamated Leather.

Investors' Guide: Please advise as to Amalgamated Leather.—P. P.

Answer: Amalgamated Leather Companies, Inc., specializes in the manufacture of fancy kid lethers, used primarily for women's shoes and patent lethers. The company's principal raw material is goatskin.

Under the stimuli of increased demand and rising prices the company was able to operate profitably in the first half of 1933. Although rate of operations fell off somewhat in the second half, the company was able to earn a profit for the period, while in the first half of 1934 profit outstripped that in the first half of 1933.

Net income for the first six months of 1934 was $247,000, or 42 cents per common share, against net of $183,000, or 6 cents per common share, for the first half of 1933.

Net income in 1933 was $304,000, or only $6.13 per share of preferred, against loss of $23,000 for 1932. Losses for 1931 and 1930 were $393,000 and $1,111,000, respectively.

Current assets on June 30, 1934, including $175,000 cash, totaled $3,596,000, and current liabilities were $776,000. Capitalization consists of 49,600 shares of $50 par $7 dividend preferred and 174,765 shares of $1 par common. No dividends were paid on the preferred from 1920 to April 1, 1934, when the stock was placed on a quarterly 50 cent basis, which has since been continued.

The preferred is speculative. The common is purely speculative.

Standard Public Service.

Investors' Guide: Will you please send me the latest report on earnings and condition of Standard Public Service corporation? Would you give the present financial rating on the 6s, due 1948, also? Thank you for this information.—M. L. E.

Answer: Despite successive reductions in depreciation charges during each of the last four years, margin of coverage of debt charges of Standard Public Service corporation has followed a steady downward trend since 1929. Gross revenues in 1933 were 14 per cent less than in 1932 and about 47 per cent under 1930.

On Dec. 31, 1933, current assets of $166,000 were $9,000 less than current liabilities of $175,000.

The company supplies a population of 245,000 in 1,941 Ohio, Illinois, Texas, Iowa, Missouri, and Oklahoma communities with telephone service through subsidiaries. It is controled by Associated Public Utilities corporation.

The $2,900,000 first lien 6s, due 1948, both series A and series B, are secured by practically all the common stock of subsidiaries. Subsidiaries have no funded debt outstanding.

The bonds are a speculation.

NEW YORK BOND TRANSACTIONS

Friday, November 2, 1934.

Total sales, par value........$ 9,452,000 Total sales 1934 to date..$3,233,628,000
Year ago........................ 14,664,000 Total sales 1933 to date.. 2,821,287,000

UNITED STATES GOVERNMENT LOANS.

Sales in thous.	Issue—	High.	Low.	Last.	Net chge.	Closing— Bid.	Asked.	Yield.	Close yr. ago.
15	Liberty 3½s, 1932-'47	103.29	103.27	103.27	...	103.26	103.28	....	101.21
21	Liberty 1st conv 4¼s, '32-'47	103.19	103.16	103.16—	.2	103.16	103.18	....	102.12
32	Liberty 4th 4¼s, 1933-'38	103.30	103.29	103.29—	.3	103.29	103.30	0.08	103.10
2	Lib 4th 4¼s, '33-'38, 3d cld.	102.7	102.7	102.7 —	.1	102.7	102.8	....	......
2	Liberty 4th 4¼s, reg, 3d cld.	102.6	102.6	102.6	...	......	......	....	......
64	U S Treasury 4¼s, 1947-'52	111.15	111.11	111.11—	.5	111.11	111.16	3.16	109.00
17	U S Treasury 4s, 1944-'54	107.14	107.8	107.8 —	.2	107.8	107.14	3.13	104.30
2	U S Treasury 3¾s, 1946-'56	105.16	105.12	105.16+	.7	105.12	105.16	3.16	103.14
29	U S Treasury 3⅝s, 1943-'47	102.22	102.19	102.22—	.2	102.19	102.28	2.99	100.24
3	U S Treasury 3⅜s, 1940-'43	102.31	102.29	102.31—	.1	103.00	103.3	2.77	100.31
15	U S Treasury 3⅜s, 1941-'43	102.31	102.29	102.29—	.3	103.00	103.4	2.83	100.30
136 1-10	U S Treasury 3¼s, 1944-'46	101.19	101.18	101.19+	.3	101.17	101.20	3.06	......
557	U S Treasury 3¼s, 1941	103.00	102.27	102.30+	.1	102.30	103.00	2.75	100.20
29	U S Treasury 3⅛s, 1946-'49	100.23	100.21	100.23+	.2	100.22	100.26	3.04	98.17
158	U S Treasury 3s, 1951-'55	99.24	99.18	99.22+	.2	99.20	99.22	3.02	96.31
598	U S Treasury 3s, 1946-'48	99.28	99.23	99.27+	.2	99.26	99.28	3.01	......
46	U S Treas 4¼s-3¼s, '43-'45	101.24	101.18	101.24+	.7	101.21	101.24	3.02	......
7	Fed Farm Mtg 3¼s, 1964	100.22	100.20	100.22+	.2	100.14	100.22	3.17	......
84 4-5	Fed Farm Mtg 3s, 1949	97.31	97.27	97.30+	.1	97.29	97.31	3.17	......
131 9-10	Home Owners' L 4s, 1951	99.10	99.5	99.10+	.2	99.8	99.10	4.06	......
237 1-5	Home Owners' Loan 3s, 1952	97.30	97.26	97.30+	.2	97.29	97.31	3.15	......
91 2-5	Home Owners' Loan 2¾s, '49	94.28	94.24	94.28+	.2	94.25	94.28	3.18	......

UNITED STATES TREASURY CERTIFICATES.

[Quoted by C. F. Childs & Co.]

	Bid.	Asked.	Yield.
992 Certificates, series TD 2¼s, Dec. 15, 1934	100.20	100.22	—14-32
528 Notes, series B 2½s, March 15, 1935	101.6	101.8	—11-32
416 Notes, series B 3s, June 15, 1935	101.28	101.30	— 7-64
353 Notes, series B 1⅝s, Aug. 1, 1935	101.2	101.4	.10
418 Notes, series B 2½s, Dec. 15, 1935	102.8	102.10	.42
372 Notes, series B 2⅞s, April 15, 1936	102.27	102.29	.84
360 Notes, series B 3¼s, Aug. 1, 1936	103.24	103.26	1.03
512 Notes, series D 1½s, Sept. 15, 1936	100.24	100.26	1.06
324 Notes, series A 2¾s, Dec. 15, 1936	103	103.4	1.25
428 Notes, series C 3s, Feb. 15, 1937	103.7	103.11	1.50
508 Notes, series B 3s, April 15, 1937	103.7	103.11	1.60
334 Notes, series A 3¼s, Sept. 15, 1937	103.28	104	1.81
277 Notes, series A 2⅝s, February, 1938	102	102.4	1.94
400 Notes, series C 3s, March 15, 1938	103	103.4	2.03
623 Notes, series A 2⅞s, June 15, 1938	102.22	102.26	2.06
588 Notes, series D 2½s, Sept. 15, 1938	101.17	101.21	2.08
528 Notes, series A 2⅛s, June 15, 1939	100.10	100.14	2.03

United States treasury 182 day discount bills were quoted yesterday at bid prices to yield .40 per cent, no asked price.

DOMESTIC.

[illegible]

Sales, thous.		High.	Low.	Close.	Net chge.
6	do 7s '62	29⅝	29	29⅝—	¼
1	do 7s '62 cpn on	18	18	18 +	¼
5	Shinyet E 6½s'52	84	84	84 —	½
3	Siemen & H 7s'35	47	47	47 +	2½
10	do 6½s '51	41⅞	41⅞	41⅞+	⅞
8	Silesia Prov 7s'58	69	69	69	....
2	Sydney 5½s '55	90⅝	90⅝	90⅝—	⅝
6	TokyoCity 5½s'61	72⅞	72½	72½—	1
5	TokyoElLt 6s '53	76⅝	76½	76⅝—	⅝
2	Tolima Dep 7s'47	12½	12⅜	12½+	⅝
1	Trondhjem 5½s'57	83¼	83¼	83¼+	¼
3	UjigawaElP 7s'45	87	87	87 +	½
2	UnStlBurb 7s'51	112	112	112	....
3	UnStlW 6½s'51A	36½	36½	36½	....
5	do 6½s '47 A	32¼	32¼	32¼—	¾
2	Uruguay 8s '46	43½	43½	43½+	¼
1	do 6s '60	38	38	38 +	⅝
2	do 6s '64	37¾	37½	37¾+	⅜
1	WarsawCity 7s'58	66½	66½	66½—	½
8	WestphUEP 6s'53	30	30	30	....
3	WurttembEl 7s'56	36⅝	36⅝	36⅝—	⅝
4	Yokohama 6s'61	77	76	76 —	1

xin—Ex interest. ct—Certificates.

FOREIGN.

Sales, thous.		High.	Low.	Close.	Net chge.
10	AbitibiP&P 5s'53	28⅝	27⅜	28⅝+	¾

CHICAGO STOCKS

Friday, November 2, 1934.

[illegible]

b—Including extras. §—Declared or paid so far this year. k—Accumulated dividends paid this year.

BONDS.

[illegible]

CHICAGO CURB EXCHANGE STOCKS

	Sales.	High.	Low.	Close.	Prev. close.
Peter Fox Brw	78	3½	3½	3½	3½
Frk Fehr Brw	600	.35	.35	.35	.35
GHeilemn Brw	296	4½	4⅛	4½	4¼
Muessel Brew.	450	1⅝	1⅛	1½	1¾
Paducah Coop	350	.84	.80	.84	.88

Total sales, 1,804 shares.

FIELD SEEDS

Crop of red clover seed in Canada, according to an official report, is around 1,500,000 lbs this year, compared with 5,000,000 lbs in 1933 and a 5 year average of 3,500,000 lbs. About 90 per cent of the orchard grass seed crop in the United States is estimated by the Bureau of Agricultural Economics as having left producers hands.

Price per 100 lb car lots in the local market quoted as follows: Red clover, country run, $16.75@18.75; fancy, recleaned, $20.25; alfalfa, Oklahoma, $16.50@17.00; Kansas, $17.75@18.00; Utah, $24.00; Idaho, $24.50; Montana, certified origin Grimm, $27.50; sweet clover, country run, $7.25; red top, 90 to 94 per cent purity, $12.25@13.00; timothy seed, country run, $15.75@17.25; fancy, recleaned, $18.75. Millet, yellow, $3.15@3.25; early fortune, $3.15@3.25; Hungarian, $4.50@4.75; Japanese, $4.00. Buckwheat, No. 1, $1.20@1.23. Sunflower, $2.75@3.25.

Soy beans—Leading Chicago interests bidding 75@81c per bu f. o. b. Illinois, Indiana, Iowa, and Missouri country points for October-November shipment, basis No. 2 yellow for acceptance by 9:30 a. m. today. Mixed and lower grade at discount, seed quality beans higher.

SUGAR.

NEW YORK, Nov. 2.—(AP)—SUGAR—Raw was quiet today. No sales were reported and prices were unchanged at 2.80c for spots.

Refiners showed little interest in the market, although it was believed they were negotiating with Cuban holders for the storage and purchase of some of the 360,000 tons available under the quota.

Uncertainty over negotiations for the storage and sale of the remaining Cuban quota, restricted operations in the futures market, although aside from the December position, the undertone was steady, with the market closing at 2 points decline for December and unchanged to 1 point higher for later deliveries. Sales were 6,400 tons, and of these half were in exchanges.

Prices in cents per lb:

	Open.	High.	Low.	Close.	Prev. close.
December	1.83	1.83	1.82	1.82	1.84
January	1.75	1.75	1.75	1.75	1.74
March	1.68	1.69	1.68	1.69	1.68
May	1.72	1.73	1.72	1.73	1.72
July	1.75	1.76	1.75	1.76	1.76
September	1.80	1.80	1.80	1.80	1.80

Refined was unchanged at 4.65c for fine granulated with demand fair.

[Note—The processing tax on raw sugar is ½c a pound. Refined sugar prices include the tax.]

USURY RETARDS MUCH BUILDING, SAYS ROOSEVELT

Defends 5 Per Cent Rate in Home Program.

[Chicago Tribune Press Service.]

Washington, D. C., Nov. 2.—[Special.]—Usury in real estate mortgages has slowed up building on a wide scale, President Roosevelt said today in justification of his fixing a flat 5 per cent interest rate for the nation in launching the home building of the Federal Housing administration.

In the determination of the rate for the mortgages for new construction which may result in the expenditure of five to fifteen billion dollars in the next ten years, President Roosevelt overruled the recommendation of James A. Moffett, housing administrator. Moffett had proposed that the interest rate be varied between 5 and 6 per cent in different sections.

Plan Educational Drive.

At this semi-weekly press conference the President said he believed a lot of persons would be glad to put money into insured mortgages even at a 5 per cent return.

The housing administration began preparations to speed an educational program. Within five days the country will be circularized with booklets explaining steps under which mortgages will be insured for new construction. The program is designed to enable participants to purchase homes at an outlay approximating monthly rental.

Mortgages are to be insured for new homes for one to four families not to exceed $16,000. Mortgage companies with capital stock of more than five million dollars are authorized to buy insured mortgages and issue mortgage certificates against them to be sold to the public.

Under the regulations loans for home building will be insured up to 80 per cent of the appraised value of the property, which in the case of new homes cannot exceed cost of construction. The owner must make an initial outlay of 20 per cent of the building cost and his land.

Schedule Service Charges.

In addition to the 5 per cent interest charge there will be a service charge of one-half of 1 per cent on new homes as well as an insurance premium of the same amount per year. To the basic maximum for refinancing, fixed at 5½ per cent, there must be added 1 per cent a year for insurance, and in the event of a change of lender a service charge of one-half of 1 per cent.

On a 20 year 5 per cent mortgage, according to the regulations, amortization payments would begin at the rate of 3 per cent per year on the loan. Interest and principal payments combined would amount to 8 per cent a year throughout the life of the mortgage.

Combined rate of 8 per cent for the 20 years results from the fact that as interest payments decrease, because the amount of the outstanding loan is being reduced year by year, principal payments are increased by an equivalent amount, regulations state.

MONEY AND EXCHANGE

Money rates are quoted by Chicago banks as follows: Customers' commercial loans, 4@5%; collateral loans, 4@5%; brokers loans, 2@3%; commercial paper, 1@2%; bankers' acceptances [nominal], 30-90 days, ⅛@¼%; 120-150 days, ⅜@¼%; 180 days, ⅜@⅝%.

NEW YORK MONEY MARKET.

NEW YORK, Nov. 2.—(AP)—Call money steady; 1% all day. Time loans steady; 60 days-6 months, ¾@1%. Prime commercial paper, ¾%. Bankers' acceptances unchanged. Rediscount rate, New York Reserve bank, 1½%. Bar silver firm, ¼c higher at 53¾c.

FOREIGN MONEY MARKET.

LONDON, Nov. 2.—(AP)—The Bank of England today bought £49,100 in bar gold. Money, ½%. Discount rates, short bills, 1/16@½%; three months bills, ½@9/16%. Bar gold declined 1d to 139s 9d [U. S. equivalent $34.82 on basis of sterling opening at $4.98⅝]. Bar silver firm, ⅛d higher at 23⅝d.

PARIS, Nov. 2.—(AP)—3% rentes, 72f 5c; 4½% rentes, 87f. Exchange on London, 75f 62c. The dollar was quoted at 15f 18¼c.

FOREIGN EXCHANGE.

[Quotations are in American cents.]

	Nov. 2.	Nov. 1.	Wk ago.	Yr ago.
London	498.00	498.12½	497.25	480.25
Paris	6.58⅝	6.58½	6.50	6.02
Italy	8.55	8.54½	8.57	8.10
Belgium	23.32	23.31	23.38	21.46
Switz'ld	32.55	32.53	32.65	29.80
Holland	67.65	67.60	67.80	62.06
Denmark	22.24	22.24	22.20	21.45
Sweden	25.69	25.68	25.63	24.76
Norway	25.03	25.03	24.98	24.15
Spain	13.66	13.65	13.68	12.87
Germany	40.24	40.20	40.32	36.72
Austria	*18.90	*18.90	18.95	17.20
Poland	18.96	18.96	19.00	17.30
Greece	.94½	.94½	.94½	.86½
Rumania	1.01	1.01	1.01	.95
Jugo-Sl.	2.29	2.29	2.30	2.12
Czechosl	4.18½	4.18½	4.19	4.15
Finland	2.21	2.21	2.20	2.15
Canada	102.25	102.31	102.18¾	99.99
Argentn	26.25	26.05	26.10	39.25
Brazil	*8.41	*8.41	8.57	8.48
Hongkg	40.85	40.50	41.25	35.00
Shanghai	33.50	33.40	33.50	....
Japan	29.06	29.04	28.80	29.00
India	37.70	37.65	37.55	36.30
Chile	9.90	9.90	9.90	9.15
Bulgaria	1.25	1.25	1.25	1.50
Singapr	58.50	58.50	58.50	55.75
Hungary	*29.90	29.90	29.95	27.25
Mexico	27.85	27.85	27.85	28.37

*Nominal.

BANK STOCKS

CHICAGO.

	Bid.	Asked.
American Nat. Bk. & Tr. Co.	110	125
Central Republic Co.	2	2¾
Chicago Title & Trust Co.	69	71
City National Bank	85	95
Cont. Ill. Nat. Bk.	34½	35¼
Cont Ill. Co., C. B. I.	28c	32c
First National Bank	79	81
Harris Tr. & Sav. Bk.	175	185
Mercantile Tr. & Sav. Bk.	55	65
Merchandise Bk. & Tr. Co.	39	44
National Boulevard Bank	145	160
National Builders Bank	15	20
Northern Trust Co.	370	378
Personal Loan & Savings Bank	88	95
Terminal National Bank	5	7

NEW YORK.

	Bid.	Ask.		Bid.	Ask.
Bk of Man	25½	27	1st Bost Cp	18	19¼
Bkrs Tr.	55½	57½	1st Nat.	1455	1495
Bklyn Tr.	87	92	Guar Tr.	304	309
Cen H B&T	111	115	Irving Tr.	14¼	15¼
Chase Nat.	23½	25	Mfr's Tr.	19	20¼
Chem B&T.	38½	40½	Nat City	20½	22
Comm	130	140	N Y Tr.	95	98
Cont B&T.	11½	13½	Public	28½	30
Cn Ex B&T	44½	45½	Title G & T	4½	5¼
Empire Tr.	17⅜	18⅜	U S Tr.	1620	1670
Fifth Ave.	970	1020			

SILVER FUTURES.

MONTREAL, Que., Nov. 2.—(AP)—Silver futures closed firm. Sales, 32 contracts. Prices in cents per ounce:

	Open.	High.	Low.	Close.
December	52.50	52.80	52.60	52.65
March	53.50	53.69	53.50	53.69
May	54.00	54.25	54.15	54.15

FRUIT PRICES.

BENTON HARBOR, Mich., Nov. 2.—Today's Benton Harbor market prices follow: Apples, bu, Jonathans, $1.15@1.35; delicious, $1.60; Grimes golden, $1.10@1.15; pears, bu, Kieffers, 55@60c; grapes, Concords, 12 qts, 28@30c.

PORT OF NEW YORK AUTHORITY PROPOSES ISSUE OF $180,000,000

New York, Nov. 2.—[Special.]—The port of New York authority has approached bankers with a plan for a bond issue of about $180,000,000 which would serve to finance all of its projects, including the Midtown Hudson tunnel, it was learned today. The issue would be issued at a 4 per cent interest rate and guaranteed by the income from the various transportation and terminal projects which the port authority owns or has under construction.

The issue is proposed as a refinancing project, to replace the several bond issues which are now outstanding and which total about $140,000,000 into a single category. These are known generally as bridge, terminal and tunnel issues and their interest rates range from 4 to 4½ per cent. The single issue is intended to reduce the cost to the port authority of financing its projects and centralize its fiscal responsibilities.

An important item in the plan is the proposal to relieve the federal government of all participation in the construction of the Hudson tunnel between West 38th street and Weehawken. The project was undertaken only after the Reconstruction Finance corporation promised to lend the port authority $37,500,000, to be paid as the construction work progressed and the funds were needed. The port authority already has obtained nearly $10,000,000 of this sum.

I. B. A. CAMPAIGN AGAINST FRAUD FORMING HERE

The Investment Bankers' association plans for eradication of security fraud have not been completed for the Chicago region, but are gradually taking shape and will probably be in working order within a few weeks, Francis F. Patton of A. G. Becker & Co., head of the regional enforcement committee, said yesterday.

According to present beliefs there will be no necessity for formation of a fact finding organization to work up cases on violations. Existing facilities, such as the blue sky divisions, the investors' protective and better business bureaus, federal trade commission, state, county, and municipal attorneys' offices, NRA compliance boards and other mediums offer ample policing power, bankers say.

While "snoopers" such as those employed by the prohibition enforcement agencies will have no place in the picture, data on violations are expected to be supplied by the security dealers themselves. If possible, minor or unwitting infractions of the code will be settled between those parties concerned without formal protests. Major violations involving actual fraud will be made the target of all ammunition at the command of the code authority, Patton said.

TVA'S EFFORTS TO BUY UTILITY PLANTS ENDED

Knoxville, Tenn., Nov. 2.—(AP)—The Tennessee Valley authority's long negotiations to acquire properties of the Tennessee Public Service company in and near Knoxville were declared at an end today by David E. Lilienthal, the authority's power director. He said that "failure of the transaction was not due to any difference between the parties as to price or fairness to investors."

The city of Knoxville proceeded with plans to build its own distribution system, use TVA power and possibly operate in competition with the Tennessee Public Service company.

The city council instructed City Manager W. W. Mynatt to contact electrical engineers and draw plans for the system, to be financed by a $2,000,000 loan-grant from the Public Works administration.

UTILITY'S TAXES TAKE 10½% OF GROSS REVENUE

The Northern Indiana Public Service company yesterday mailed checks in payment of the $607,504 in fall city and company property taxes on the company's property in Indiana, Dean H. Mitchell, vice president and general manager stated. He said that the 1933 taxes payable this year amounted to $1,215,071, or approximately 10½ cents of each dollar of gross revenue in 1933.

Payment was also made yesterday of the $99,886 fall property taxes for the Indiana Service corporation, as well as $90,793 for the Gary Heat, Light and Water company. Including other affiliates the total fall payments for the company aggregated $817,324, making a total of $1,634,710 for the year.

PROFIT TAKING HALTS RISE IN LARD AFTER NEW HIGH

Profit taking induced by the fact prices had advanced very rapidly in the last few days halted the upward movement in lard futures yesterday, but not until after the active deliveries had sold at a new high for the season. December lard, which sold at 6¼ cents early in the year, touched 9.90 cents per pound at the opening yesterday and held within narrow limits the balance of the day. Closing trades were 5 cents higher to 2½ cents lower.

Bellies advanced 50 cents, the maximum permitted for one day's trading under the exchange regulations, but no sales were recorded.

Stocks of lard at the seven western packing points decreased 20,721,000 pounds during October and aggregate 79,907,000 pounds, compared with 95,883,000 pounds a year ago. Meat stocks were reduced 3,926,000 pounds during the month and are 194,700,000 pounds, against 311,700,000 pounds in 1933.

Cash and loose lard closed at 9.92 cents and leaf at 10 cents, while bellies were 13⅜ cents per pound. Prices:

Lard.

	High.	Low.	Close Nov.2, 1934.	Nov.1, 1934.	Nov.3, 1933
November	9.87	9.87	9.87	9.82	5.10
December	9.90	9.82	9.87	9.90	5.20
January	10.00	9.92	9.97	9.95	5.75
May	10.37	10.32	10.35	10.35	6.15

Clear Bellies.

	High.	Low.	Close Nov.2, 1934.	Nov.1, 1934.	Nov.3, 1933
December	....	....	13.50	13.00	4.90
January	....	....	13.37	12.87	5.37

Note—Above prices include processing tax of 2.47c per pound on lard and 2.62c per pound on bellies levied on product made since March 1. Tax is rebated on product exported, but varies according to the amount, due to the fact the tax was gradually advanced to present level.

WHEAT PRICES RISE AGAIN ON SHORT COVERING

Traders Are Uneasy Over Canadian Policy.

BY THOMAS FURLONG.

Led by wheat, the grain market moved higher yesterday on buying believed to represent short covering by speculators disturbed over the action of the Canadian government in pegging wheat prices. The advance in the Winnipeg market provided the cue for prices here.

Wheat rose 2 cents a bushel in the Canadian market and closed with nearly all its gain. Final quotations on wheat here were ⅞ to 1⅛ cents higher, with the December future showing the widest gain. As wheat prices advanced other grains also moved forward and closed with moderate net gains for the day.

For the moment the Canadian government policy has subordinated all other market factors in wheat. The move came suddenly and the ultimate effect is still in doubt.

Wheat Speculators Uneasy.

This uncertainty has created a feeling of uneasiness on the part of traders. Whatever the final outcome of the policy, it is apparent that speculators do not want to risk staying short in a market that is subject to such arbitrary regulation by an outside agency.

In the Chicago market the covering operations have centered in the December wheat future, as evidenced by the widening of the premium in that contract over the May delivery. The final quotation on December wheat last night was 2⅝ cents over the last price on the May future. The December delivery is now near the dollar mark again at 99⅜ cents. The strength yesterday developed in spite of some recessions in the premiums prevailing in the cash market.

Closing prices on corn yesterday were ⅜ to ¾ cent higher with December contract closing at 78 cents a bushel.

Corn Shipments Light.

Purchases of corn for shipment here continued light and reports from country points told of substantial sales of corn to feeders at prices up to 90 cents a bushel.

In the oats pit prices were bid up ⅞ to 1¼ cents, while rye futures sold ¾ to 1⅛ cents over Thursday's final quotations.

The failure of corn prices to advance in the face of the continued bullish news on the crop is largely due to fears that any further rise would bring in foreign corn, according to market comment. It is estimated by Nat C. Murray that of the indicated total crop of 1,360,000,000 bushels only 985,000,000 bushels will be husked for grain, the balance representing that converted to feed use without husking.

MARS, INC., CANDY MAKER, EXPANDS WEST SIDE PLANT

BY AL CHASE.

Work started yesterday on additions to the big west side candy plant of Mars, Inc., North Oak Park and Armitage avenues, which, it was said, will involve an expenditure of about $200,000 for buildings and equipment. The new units, according to W. L. Kruppenbacher, general manager of Mars, Inc., will cost approximately $160,000. It is understood that equipment and fittings costing about $40,000 will be installed.

The additions, all of them one story in height, include a unit 65x360 which will be used as a box factory and for storage purposes. Mars, Inc., will make all of its boxes when the new addition is completed.

Another unit, 60x100, will be devoted entirely for the use of girl workers. It will contain rest rooms, lockers, etc.

A 40x40 addition to the boiler room is to be built. Two new boilers are to be installed. In addition, a triangular unit, containing approximately 6,000 square feet, is to be built to square out an existing building.

The Campbell, Lowrie, Lautermilch corporation has the general contract. The architectural plans were drawn in the company's offices.

Chicago Purchasing Agents Will Move Headquarters

The Chicago Purchasing Agents' association will move its headquarters from the Great Northern hotel to suite 319-322 in the Hotel Sherman on Nov. 9, it was announced yesterday.

U. S. TREASURY

[Chicago Tribune Press Service.]

WASHINGTON, D. C., Nov. 2.—The following is a statement of the condition of the United States treasury on Oct. 31, 1934:

Income to date this year	$1,213,783,743
Income to date last year	927,643,126
Increase	$ 286,140,617
National defense costs to date—	
Army .... $ 68,901,119	
Navy 106,064,566	
	$ 174,965,685
Veterans' cost to date	$ 186,467,354
Emergency relief and public works cost to date	658,076,555
Fed Emer relief admin	456,425,105
Emer conservation work	132,927,155
RFC costs to date	*125,029,940
Deficit this year	1,040,240,429
Deficit last year	481,906,629
Increase	$ 558,333,800
Balance general fund today	$1,811,617,972
Balance previous day	1,801,294,339
Increase	$ 10,323,633

*Excess of credits.

THE PEOPLES GAS LIGHT AND COKE COMPANY

NOTICE OF REDEMPTION OF $2,000,000 PRINCIPAL AMOUNT OF ITS 4½% SERIAL GOLD NOTES DATED DECEMBER 1, 1930, AND DUE FEBRUARY 1, 1936.

NOTICE IS HEREBY GIVEN that on December 3, 1934, pursuant to the redemption provisions of said Notes and of the resolution authorizing the issuance thereof, adopted by the Board of Directors of The Peoples Gas Light and Coke Company on October 13, 1930, said The Peoples Gas Light and Coke Company will redeem, and hereby calls for redemption, at the office of Halsey, Stuart & Co., Inc., either in the City of Chicago, Illinois, or in the City of New York, New York, $2,000,000 aggregate principal amount of said 4½% Serial Gold Notes dated December 1, 1930, and maturing February 1, 1936, being all of the Notes of that maturity now outstanding.

Upon surrender of said Notes with all interest coupons thereto belonging maturing subsequent to December 1, 1934, at either of said offices of Halsey, Stuart & Co., Inc., the principal amount of said Notes and a premium of one-half of one per centum (½%) of said principal amount will be paid in cash, together with all interest accrued thereon to December 3, 1934, and no further interest will thereafter accrue on said Notes.

THE PEOPLES GAS LIGHT AND COKE COMPANY

FREIGHT TRAFIC TOTAL DECLINES IN LAST WEEK

Movement Down 16,028 Cars, or 2.2%.

New York, Nov. 2.—[Special.]—Freight trafic last week decreased 16,028 cars, or 2.2 per cent, from the preceding week, the Association of American Railroads announced today. The total of 624,252 cars was 18,171, or 1.8 per cent, below a year ago.

The trafic for the week was 6,968 cars above the corresponding week in 1932. In the preceding two weeks total loadings showed declines from 1932. Total loadings for the year to date amounted to 25,840,288 cars, against 24,247,161 in the corresponding period of last year, and 23,506,740 in 1932.

Movement By Classes.

Miscellaneous freight loaded during the week totaled 244,018 cars, a decrease of 2,739 below the preceding week, but 8,512 above 1933 and 17,835 above 1932.

Less than car lot merchandise required 162,279 cars, a decrease of 1,694 below the preceding week, 9,454 below 1933 and 14,939 below 1932.

Coal amounted to 122,069 cars, a decrease of 2,908 below the preceding week, 10,313 below 1933, and 6,832 below 1932.

Grain and grain products totaled 28,702 cars, a decrease of 2,566 below the preceding week, 1,455 below 1933, and 3,260 below 1932. In the western districts loadings were 18,278 cars, a decrease of 1,124 below 1933.

Live Stock Above Year Ago.

Live stock loadings amounted to 25,336 cars, a decrease of 2,019 below the preceding week, but increases of 3,190 above 1933, and 1,721 above 1932. In the western districts loadings totaled 20,358 cars, an increase of 2,858 above 1933.

Forest products amounted to 21,966 cars, a decrease of 1,381 below the preceding week, and 2,208 below 1933, but an increase of 3,104 above 1932.

Ore totaled 14,655 cars, a decrease of 2,030 below the preceding week and 5,262 below 1933, but an increase of 8,671 above 1932.

Coke movement was 5,227 cars, a decrease of 691 below the preceding week and 1,181 below 1933, but an incraese of 668 above 1932.

Comparative Figures.

Comparative figures for recent years follow:

Four wks.—	1933.	1932.	1931.
September	3,204,551	2,867,270	2,685,982
October	2,605,543	2,535,047	3,035,663
November	2,336,097	1,180,930	2,619,308
*December	2,565,449	2,483,283	2,773,783
	1934.	1933.	1932.
January	2,177,562	1,924,208	2,266,771
February	2,308,869	1,970,566	2,243,221
*March	3,059,217	2,354,521	2,825,798
April	2,334,831	2,025,564	2,229,173
May	2,441,653	2,143,194	2,088,088
*June	3,078,199	2,926,247	2,454,769
July	2,346,297	2,498,390	1,932,704
August	2,419,908	2,531,141	2,064,798
*September	3,138,263	3,240,849	2,867,370
Week ended—			
October 6	631,318	662,373	625,089
October 13	635,639	670,680	649,690
October 20	640,280	657,005	641,985
October 27	624,252	642,423	617,284
Yearly total to date	25,840,288	24,247,161	23,506,740

*Five weeks.

UPTURN IN LARD BOOSTS DEMAND FOR HEAVY HOGS

The recent rise in lard prices yesterday served to bolster demand for heavy hogs, which sold strong to 10 cents higher. The growing scarcity of "lard hogs" led some members of the trade to predict an actual shortage of lard next year. Best butcher hogs topped the market at $8.05, including the federal processing tax. Packers paid an average of $7.65 for their droves.

Meager receipts of cattle augmented Thursday's holdovers, but a good clearance was effected at generally steady prices. No prime weighty steers were available.

Lambs broke 25 cents in the late trading. City butchers on opening rounds paid up to $6.85 for selected native offerings.

The following figures on hog prices include $2.25 per hundredweight collected by the federal government as processing tax. There is no processing tax on cattle or sheep. The price quotations given below are per 100 pounds of live animal.

HOGS.

Receipts, 17,000; shipments, 2,000.

Good to choice, 140@180	$6.80@7.55
Good to choice, 190@210	7.55@7.90
Good to choice, 220@255	7.90@8.05
Good to choice, 260@325	7.90@8.05
Good to choice, 350@400	7.80@8.00
Light packing sows, 270@350	7.65@7.85
Heavy packing sows, 350@550	7.45@7.65
Pigs, common to best	3.00@6.50

CATTLE.

Receipts, *4,500; shipments, 1,000.

Prime steers, 1,000@1,500	$8.50@9.75
Good to best, 700@1,000	6.00@8.75
Poor to best, 700@1,000	3.25@8.75
Low grade killing steers	2.00@3.00
Bulk of steers, 500@1,500	5.00@7.50
Cows, choice to prime	4.00@4.50
Cows, good to choice	3.25@4.00
Cows, fair to good	2.50@3.25
Canners, cutters, common to good	1.25@2.35
Heifers, yearlings, good to choice	6.50@8.00
Bulls, bologna, common to best	2.50@3.35
Stockers and feeders	2.25@5.65
Calves, poor to best	2.50@7.00

*Including 2,000 governments.

SHEEP AND LAMBS.

Receipts, 9,000; shipments, 1,500.

Native lambs, fair to best	$6.50@6.85
Native lambs, common to fair	5.75@6.50
West. range lambs, gd. to choice	6.50@6.60
West. range lambs, fair to good	6.00@6.50
Ewes, light, good to choice	2.00@2.50
Ewes, heavy, fair to good	1.25@2.00
Ewes, superior to fair	1.00@1.25
Breeding ewes, includ. yearlings	2.50@5.75
Yearlings, wethers	3.00@5.75
Bucks	.50@1.50
Feeding lambs	4.00@6.25

COMPARATIVE PRICES.

HOGS—Bulk of sales yesterday	$7.10@8.00
One month ago	7.65@8.60
One year ago	3.80@4.25
Top yesterday, $8.05; average, $7.65.	
CATTLE—Bulk of sales yest'day	$5.00@7.50
One month ago	5.00@8.25
One year ago	4.00@5.35
Top yesterday, $8.15; average, $6.25.	
LAMBS—Bulk of sales yesterday	$5.50@6.50
One month ago	5.50@6.50
One year ago	6.25@7.00
Top yesterday, $6.85; average, $6.00.	

COTTONSEED OIL.

NEW YORK, Nov. 2.—(AP)—Bleachable cottonseed oil was steady today, reflecting the continued steadiness of lard and reports of a firmer crude market. Final prices were a little off from the best under realizing and unchanged to 3 points above the previous close. Turnover amounted to 42 lots. Bleachable spot nominal; December, 8.69c per lb; January, 8.68c; March, 8.81c; May, 8.95c.

RAW SILK.

NEW YORK, Nov. 2.—(AP)—Raw silk futures closed firm 1 to 2 cents higher; sales, 860 bales. December, *$1.17 per lb.; January, *$1.17½; March, *$1.18. Open market quotations [60 day basis], Shanghai steam filature, 78 per cent seriplane 20-22s, $1.25 per lb. Canton double extra A 14-16s, 95c. Japanese special crack double extra 81 per cent seriplane 13-15s, $1.24. *Bid.

NEW YORK CURB TRANSACTIONS

Friday, November 2, 1934.

Shares sold today	129,000	Total sales 1934 to date	51,530,000
Year ago	201,705	Total sales 1933 to date	89,812,283

[illegible]

DOMESTIC BONDS.

[illegible]

Sales, thous.		High.	Low.	Close.	Net chge.
5	Ia P Svc 5s '57	78½	78½	78½+	½
19	Jacks G 5s '42	39⅝	38	38⅝—	¾
6	JerCP&L 4½s'61C	94½	94	94⅜+	⅜
2	do 5s '47 B	102⅝	103⅜	102⅝+	¾
1	KasG&E 6s2022 A	84	84	84	....
6	KasP&L 5s '57 B	97	96½	96½—	⅛
1	Kas Pw 5s '47 A	70	70	70	....

[illegible]

Sales, thous.		High.	Low.	Close.	Net chge.
5	Rep G 6s '45 A	41¼	40⅜	40⅜—	¼
23	do 6s '45 A cod	41¼	40⅜	40⅜+	½
3	RR&L 5s '54	112¼	112¼	112¼+	1⅛
3	Ryer & S 6s '43	103¼	103	103 —	¼
1	SLG&C 6s '47	3¾	4⅜	4⅜—	¼
5	SAPS 5s '58 B	90	89½	89½—	½
1	S J L&P 5s '57	94½	94½	94½	....

FOREIGN BONDS.

[illegible]

Sales, thous.		High.	Low.	Close.	Net chge.
2	Prussia El 6s '54	33	33	33 +	½
2	Rio deJ 6½s '59	16⅝	16⅝	16⅝—	⅛
1	Russian 6½s1919	3¾	3¾	3¾	....
13	do 6½s N C '19	3¼	3¼	3¼	....
11	do 5½s 1921	3½	3½	3½+	¼
3	do 5½s ctf 1921	3¼	3¼	3¼+	⅛
1	Saar B C 7s '35	163⅛	163⅛	163⅛—	⅞
3	Stinnes 4s '36 stp	32¾	32¾	32¾+	¾
1	do 4s '46 stp	29⅝	29⅝	29⅝+	⅛
11	Terni El 6½s '53	76½	75½	76½+	1⅜
8	Un El Svc 7s'56	75½	75¼	75½+	1⅝

†Officially listed on application by the corporation.

Other securities are admitted to dealing as "unlisted," on application of a regular member and approval by the listing committee and the board of governors.

ED—Ex dividend. EX—First sale since ex dividend date or dates. ww—With warants. xw—Without warants.

COFFEE.

NEW YORK, Nov. 2.—(AP)—Coffee was steady today on local and trade buying promoted by reports of an inproved demand for mild coffees which recently had been pressing for sale. Because of a Brazilian holiday, business from that source was restricted.

Santos opened unchanged to 1 point lower and closed 2 to 7 points higher. Sales, 11,000 bags. No. 7 opened nominal and closed 2 points higher to 2 points lower. Sales, 4,000 bags.

Prices in cents per lb:

	Open.	High.	Low.	Close.	Prev. close.
December	6.96	6.98	6.96	6.98	6.96
March	7.20	7.20	7.20	7.20	7.16
September	7.40	7.40	7.38	7.38	7.40

Spot Coffee quiet, Santos 4s, 11c; Rio 7s, 9¼c. Cost and freight offers included Bourbon 3s and 5s, 10.60c-10.85c.

RFC LOANS AID STATE BANKS TO PAY DEPOSITORS

Receivers Disburse More in Third Quarter.

[Continued from page 25, column 8.]

dends since those institutions closed. These ranged from 10 to 40 per cent. But not one cent has been returned yet by 46 banks. These include 9 of the 12 in the defunct Bain group. Twenty-five other banks have paid out only 10 per cent or less. Forty have returned 11 to 29 per cent. Twenty-eight have yielded 30 to 49 per cent. Just seven have netted 50 per cent or more, including two which have paid out in full.

Based on the balance still due creditors, payments to date amount to approximately 18 per cent of deposit liabilities when the various banks failed. The return of closed national banks in Chicago figures about twice as much.

Payments Total $26,769,525.

Payments to date amount to $26,769,525. The balance still due is $121,852,267. Remaining resources are on the books at 179 millions, which are "considerably in excess of actual value," the report states. These resources are about $4,100,000 less than on June 30, $3,139,627 having been realized during the last quarter, while losses in conversion amounted to nearly a million.

The $4,061,983 in new RFC loans raised the total borrowed money to $11,383,458. The increase in the quarter was only about $2,500,000, however, because about $1,500,000 was used to meet interest and repay old RFC loans.

The largest expense of the receiverships continued to be advances to protect assets. Some $710,000 was dished out, but the state auditor's report points out that $508,000 of this was offset by collection of rents and other items from properties so "protected."

Show What Lawyers Got.

While over half a million dollars were paid to lawyers, the receiver shows that $220,000 of this amount went to pay obligations contracted by the former receivers. Such arrears were $542,000 on June 30.

The most unusual figure in the report is the new low of $19,800 for salaries of receivers and deputies. Salaries in the O'Connell régime were shown at $161,590 to Sept. 30, while the June 30 report gave this item as $262,193. Corresponding adjustment was made by allocating $1,020,637 to former receivers as compared with $900,234 on June 30.

New accounting methods make a separate item of interest paid on borrowed money—$643,259. The item "clerk hire and miscellaneous expense," which formerly included interest, thus stands at $5,811,573, against $5,911,620 on June 30, despite such added expense of $375,400.

Dividends of 10 per cent from the Brighton Park State bank and the Bank of Harvey, and payment of a number of attorneys' fees stand out in reports made public last night by State Audtor Barrett on 20 of the banks. Several of the lawyers' claims date back to 1931 and 1932.

CONDITION OF 20 CLOSED COOK COUNTY BANKS ON SEPT. 30

	Adams State Bank.	Arlington Heights State Bank.	Armitage State Bank.	Ashland State Bank.	Auburn Park Trust and Savings Bank.
Cash receipts to date—					
From assets	$211,059.20	$155,513.23	$123,819.43	$168,227.37	$344,688.65
Proceeds of RFC loan	....	....	....	....	....
Refunds to apply on advances to protect assets	14,607.66	6,849.23	8,146.21	27,566.60	22,109.83
Total receipts	$225,666.86	$162,362.46	$131,965.64	$195,793.97	$366,798.48
Accounted for as follows—					
Preferred claims paid	5,221.26	100.00	69.45	2,432.66	1,279.13
Secured claims paid, including borrowed money	139,648.23	115,661.17	74,200.00	109,005.00	104,800.00
New loan	....	....	....	....	....
Divs. paid to gen. creditors	30,149.55	....	....	25,617.89	[illegible]0,987.73
Divs. pd. to gen. creds., pct.	7	....	....	10	17½
Former receiver's salary	3,460.00	6,191.66	3,828.50	4,666.75	5,693.66
Present receiver's salary	238.37	160.36	32.75	156.58	42.50
Atty. fees to Dec. 31, 1932	5,717.50	....	7,300.00	4,150.00	10,568.75
Attorney fees, Jan. 1, 1933, to Sept 30, 1934	782.50	....	5,014.50	....	7,658.25
Clerk hire and misc. expense	21,815.21	16,025.37	23,062.18	24,381.06	30,059.09
Int. paid on bor. money, etc.	2,688.00	8,082.43	630.48	681.44	350.68
Money adv. to protect assets	13,480.66	10,582.34	11,704.82	22,707.33	34,189.95
Cash on hand, viz.—					
Applicable to future divs.	....	....	....	....	12,421.53
Cash in tr. for other purposes	2,465.58	5,559.13	6,122.96	1,995.26	68,747.21
	$225,666.86	$162,362.46	$131,965.64	$195,793.97	$366,798.48
Losses in conv. assets to cash	109,803.66	12,674.83	35,413.26	164,736.42	20,426.63
Total remain. resources, book value and is considerably in excess of actual value	590,263.48	495,984.26	686,199.09	385,457.19	914,176.50
Bal. still due creds., unsecured	374,776.71	352,818.70	429,854.20	253,910.68	515,033.23
Bal. still due for bor. money against which assets have been pledged	53,722.05	....	....	....	....
A loan from RFC has been applied for, for the purpose of dist. to creditors	....	....	....	....	....
Present receiver appointed	July 6,1933	Sept.29,1933	Mar.3,1934	July 6,1933	Mar.3,1934
Present receiver	W L.O'Connell	W.L.O'Connell	W.L.O'Connell	W.L.O'Connell	W.L.O'Connell
Present attorneys	Barrett,Barrett,Costello & Barrett	Martin J. McNally	Kirkland, Fleming,Green & Martin	Fred W. Maguire	Kirkland, Fleming,Green & Martin
Present attorneys appointed	Aug.16,1933	Aug.27,1934	....	Nov.25,1933	....
Date closed	July 1,1932	Aug.15,1931	June 9,1931	Dec.18,1931	June 9,1931

	Baker State Bank.	Bank of Harvey.	Belmont-Sheffield Tr. & Sav. Bk.	Berwyn State Bank.	Berwyn Trust and Savings Bank.
Cash receipts to date—					
From assets	$74,035.95	$500,080.98	$ 94,486.30	$226,250.90	$46,220.67
Proceeds of RFC loan	....	....	83,425.00	....	....
Refunds to apply on advances to protect assets	15,134.66	35,163.94	11,381.37	5,073.87	6,930.73
Total receipts	$89,170.61	$535,244.92	$189,292.67	$231,324.77	$53,151.40
Accounted for as follows—					
Preferred claims paid	2,548.69	35,032.65	3,575.66	12,789.96	1,011.24
Secured claims paid, including borrowed money	42,654.31	208,385.00	31,230.00	131,462.29	16,363.47
New loan	....	....	16,304.34	....	....
Divs. paid to gen. creditors	....	187,733.82	78,364.06	27,837.10	....
Divs. pd. to gen. creds., pct.	....	30	40	5	....
Former receiver's salary	3,175.00	6,750.00	....	5,620.00	....
Present receiver's salary	45.50	25.00	210.37	113.37	89.55
Atty. fees to Dec. 31, 1932	2,515.85	11,500.00	....	12,480.00	....
Attorney fees, Jan. 1, 1933, to Sept 30, 1934	2,533.85	4,350.00	4,967.50	....	3,630.00
Clerk hire and misc. expense	11,248.75	24,187.85	14,885.10	18,624.23	11,435.40
Int. paid on bor. money, etc.	1,351.29	4,217.23	1,367.97	597.02	2,097.70
Money adv. to protect assets	17,680.47	39,781.26	9,446.22	13,498.49	4,776.13
Cash on hand, viz.—					
Applicable to future divs.	....	3,111.21	....	....	....
Cash in tr. for other purposes	5,416.90	10,170 90	28,941.45	8,302.31	13,747.91
	$89,170.61	$535,244.92	$189,292.67	$231,324.77	$53,151.40
Losses in conv. assets to cash	30,480.96	25,484.29	2,300.05	57,923.82	....
Total remain. resources, book value and is considerably in excess of actual value	284,734.94	786,052.18	436,757.24	669,837.44	353,606.47
Bal. still due creds., unsecured	159,158.61	450,246.05	126,116.54	524,631.87	168,327.34
Bal. still due for bor. money against which assets have been pledged	....	....	67,120.66	....	27,530.16
A loan from RFC has been applied for, for the purpose of dist. to creditors	Yes	....	....	....	....
Present receiver appointed	Nov 28,1933	June 6,1934	Aug.7,1933	Nov.23,1933	Oct.26,1933
Present receiver	W.L.O'Connell	W.L.O'Connell	W.L.O'Connell	W.L.O'Connell	W.L.O'Connell
Present attorneys	W.O.Thon	Glenn, Schwartz,Real & Browning	Benj.S. Adamowski	Henry T. Chace Jr.	Igoe & Flaherty
Present attorneys appointed	....	....	....	....	....
Date closed	Feb.10.1932	Jan.11,1932	July 7,1933	June 27,1931	Sept.29,1933

	Binga State Bank.	Boulevard State Savings Bank.	Brainerd State Bank.	Brighton Park State Bank.	Brookfield State Bank.
Cash receipts to date—					
From assets	$ 315,536.31	$551,705.76	$122,812.45	$289,006.82	$ 92,923.34
Refunds to apply on advances to protect assets	28,712.84	41,182.97	2,018.88	4,249.48	12,253.88
Total receipts	$ 344,249.15	$592,888.73	$124,831.33	$293,256.30	$105,177.22
Accounted for as follows—					
Preferred claims paid	25,497.16	15,862.49	1,694.05	7,426.89	2,958.69
Secured claims paid including borrowed money	51,537.56	357,054.52	50,000.00	187,104.78	53,328.99
Divs. paid to gen. creditors	138,536.60	74,019.11	37,696.20	34,473.74	8,210.75
Divs. pd. to gen. creds., pct.	12½	10	17½	10	5
Former receiver's salary	15,000.00	9,185.98	3,910.50	4,861.08	4,123.24
Present receiver's salary	135.04	163.37	24.75	129.84	61.52
Atty. fees to Dec 1. 1932	10,000.00	14,840.00	5,237.50	10,857.50	1,875.00
Attorney fees, Jan. 1, 1933, to Sept. 30, 1934	....	10,425.00	2,080.25	5,108.75	660.00
Clerk hire and misc. expense	32,637.60	43,823.40	16,563.12	17,492.77	17,258.25
Int. paid on bor money, etc.	488.55	938.26	139.83	....	303.04
Money adv. to protect assets	47,632.14	49,830.25	4,624.80	6,980.45	15,805.37
Cash still on hand, viz.—					
Applicable to future divs.	19,612.99	7,497.45	1,788.83	....	....
Cash in tr. for other purposes	3,171.51	9,248.90	1,071.50	16,820.50	592.37
	$ 344,249.15	$592,888.73	$124,831.33	$293,256.30	$105,177.22
Losses in conv. assets to cash	5,752.03	181,363.36	3,545.48	92,050.82	87,271.56
Total remain. resources, book value and is considerably in excess of actual value	1,162,068.13	691,865.34	465,871.47	577,896.87	193,518.65
Bal. still due creds., unsecured	972,274.99	675,423.29	182,756.43	334,767.02	161,417.55
Balance still due for borrowed money against which assets have been pledged	....	....	....	45,289.73	....
A loan from RFC has been applied for, for the purpose of dist. to creditors	....	Yes	....	Yes	....
Present receiver	W.L.O'Connell	W.L.O'Connell	W.L.O'Connell	W.L.O'Connell	W.L.O'Connell
Present receiver appointed	Jan.8,1934	Sept.23,1933	Mar.3,1934	Oct.19,1933	Oct.11,1933
Present attorneys	Jas.B.Cashin	Igoe & Flaherty	Kirkland, Fleming,Green & Martin	Barrett,Barrett,Costello & Barrett	H.Irving Ripstra
Present attorneys appointed	....	....	....	....	May 11,1934
Date closed	July 31,1930	Apr.16,1931	June 9,1931	Oct.2,1931	Oct.27,1931

	Bryn Mawr State Bank.	Builders and Merchants' Bank & Tr. Co.	Calumet City State Bank.	Central Mfg. District Bank.	Central Oak Park State Bank.
Cash receipts to date—					
From assets	$271,653.34	$2,110,336.15	$ 86,867.19	$2,167,862.92	$ 94,214.51
Refunds to apply on advances to protect assets	8,104 53	261,503.28	19,217.18	232,263.23	5,881.53
Total receipts	$279,757.87	$2,371,839.43	$106,084.37	$2,400,126.15	$100,096.04
Accounted for as follows—					
Preferred claims paid	6,179.96	211,650.87	7,031.84	107,700.58	596.19
Secured claims paid including borrowed money	123,050.00	746,272.95	....	1,435,547.89	30,000.00
Divs. paid to gen. creditors	73,603.13	721,784.97	31,690.55	....	41,015.16
Divs. pd. to gen. creds., pct.	15	25	10	....	40
Former receiver's salary	5,767.50	33,770.00	4,650.00	10,625.00	4,934.59
Present receiver's salary	41.75	35.00	76.00	254.87	39.49
Atty. fees to Dec 1. 1932	12,028.00	95,045.00	5,466.33	11,860.00	3,450.00
Attorney fees, Jan. 1, 1933, to Sept. 30, 1934	5,178.00	20,321.25	120.00	44,272.50	....
Clerk hire and misc. expense	29,043.80	113,828.29	20,896.79	116,902.89	12,140.12
Int. paid on bor money, etc.	537.20	1,870.90	1,328.86	139.35	951.61
Money adv. to protect assets	16,011.72	314,355.54	28,357.82	402,437.49	6,222.66
Cash still on hand, viz.—					
Applicable to future divs.	222.91	95,904.66	....	32,611.98	....
Cash in tr. for other purposes	8,093.90	17,000.00	6,466.18	237,773.60	746.22
	$279,757.87	$2,371,839.43	$106,084.37	$2,400,126.15	$100,096.04
Losses in conv. assets to cash	49,043.28	522,758.68	14,382.95	140,219.34	15,233.18
Total remain. resources, book value and is considerably in excess of actual value	608,981.95	2,173,580.36	331,545.67	4,061,933.63	116,946.78
Bal. still due creds., unsecured	439,918.27	2,189,957.40	297,130.31	2,821,595.25	65,375.20
Balance still due for borrowed money against which assets have been pledged	....	....	....	....	....
A loan from RFC has been applied for, for the purpose of dist. to creditors	....	....	....	Yes	....
Present receiver	W.L.O'Connell	W.L.O'Connell	W.L.O'Connell	W.L.O'Connell	W.L.O'Connell
Present receiver appointed	Mar.3.1934	July 9,1934	Nov 3,1933	Dec.22,1933	Oct.16,1933
Present attorneys	Kirkland, Fleming,Green & Martin	Urion,Bishop, Sladkey & Boutell	Martin J. McNally	Litsinger, Healy,Reid & Bye	Whitty & McGah
Present attorneys appointed	....	....	Feb.9,1934	Mar.3,1934	Dec.30,1933
Date closed	June 9,1931	Apr.13,1931	Nov.6,1931	June 24,1932	July 28,1930

SHORT COVERING AND MILL BUYING BOLSTER COTTON

Short covering and mill buying gave the cotton market a firmer undertone yesterday. The trade had a report that a leading house had sold 100,000 bales of spot cotton to a Carolina mill. Liverpool was said to have been a heavy buyer of futures. Spot interests were good buyers of nearby futures to change over hedges into the July. Closing trades were at net gains of 2 to 11 points in Chicago, while other markets were 5 to 13 points higher, with October showing the most strength.

Spot cotton closed 5 points higher, with New Orleans and Houston 12.40 cents, Galveston 12.35 cents, and New York 12.30 cents. Prices follow:

CHICAGO MARKET.

	High.	Low.	Close.	Prev. close.	Last year.
December	12.23	12.13	12.15	12.13	9.72
January	12.27	12.19	12.21	12.16	9.77
March	12.35	12.25	12.28	12.23	9.93
May	12.34	12.24	12.27	12.25	10.09
July	12.30	12.22	12.23	12.17	10.22
October	12.00	11.90	11.99	11.88	10.35

NEW ORLEANS MARKET.

	High.	Low.	Close.	Prev. close.	Last year.
December	12.13	12.05	12.09	12.03	9.57
January	12.20	12.13	12.19	12.07	9.65
March	12.26	12.13	12.20	12.12	9.81
May	12.26	12.13	12.20	12.14	9.95
July	12.24	12.13	12.19	12.09	10.05
October	11.94	11.81	11.89	11.77	....

NEW YORK MARKET.

	High.	Low.	Close.	Prev. close.	Last year.
December	12.10	12.02	12.05	12.00	9.62
January	12.15	12.07	12.09	12.03	9.69
March	12.21	12.12	12.15	12.09	9.84
May	12.21	12.11	12.14	12.08	9.98
July	12.21	12.10	12.15	12.03	10.12
October	11.93	11.83	11.90	11.77	10.29

Note—Above prices do not include tax of 4c per pound levied on cotton processed and used domestically. No tax on cotton products exported.

WOOL MARKET

BOSTON, Mass., Nov. 2.—Scattered sales are being closed on strictly combing 56c ⅜ blood and finer Ohio and similar fleeces at steady prices; strictly combing 48s, 50s ¼ blood lines, however, are very slow as bids are below current asking prices of 28@29c in the grease. The highest recent bid, reported on this grade was 27c but holders generally are not willing to accept this price on good bright fleeces. Some strictly combing 46s and finer Ohio delaine wool is selling at 27c for average staple lots shrinking higher than 60 per cent while lighter wools bring 28c.

Prices in cents per pound:

	Friday.	Yr. ago.
64s, 70s [strictly combing]	27@28	32@34
64s, 70s, 80s [fine clothing]	22@23	27@28
58s, 60s [½ blood strictly combing]	28@29	34@35
58s, 60s [½ blood strictly clothing]	23@24	29@30
56s [⅜ blood strictly combing]	29@30	40@42
56s [⅜ blood clothing]	26@27	35@37
48s, 50s [¼ blood strictly combing]	28@29	40@41
48s, 50s [¼ blood strictly clothing]	24@26	34@35
36s, 40s, 44s [combing and braid]	24@25	30@31

COMMODITY PRICES

NEW YORK, Nov. 2.—Index of 15 staple commodity prices [Dec. 31, 1931 equals 100; 1926 average equals 230.5]:

Today	144.2	Previous day	143.2
Week ago	143.4	Year ago	123.7
1934 high	152.2	1934 low	126.0
1933 high	148.9	1933 low	78.7
1932 high	103.9	1932 low	79.3

[Copyright, 1934, by Moody's]

WANT AD • INDEX •

	Page.	Col.
Apartments—See To Rent.		
Aviation	30	7
Auction Sales	30	7
Automobiles—		
Used Automobiles—For Sale	31	1
Trucks	31	6
Wanted	31	6
Loans	31	6
Tires	31	6
Motor Trucks To Rent and Wanted	31	6
Barter and Exchange	30	7
Bar and Store Fixtures	29	4
Bicycles and Motorcycles	31	6
Board and Lodging	29	6
Building Material	30	5
Business Opportunities—		
Businesses For Sale	30	8
Partnerships and Investments	30	8
Distributors	30	8
Concessions, Locations and Leases	30	8
Business Equipment	30	8
Business Service	30	8
Wanted	30	8
Business Personals	29	4
Business Directory	30	8
Bus Transportation	29	4
Cemeteries	24	8
Clothing, Furs, Etc.	31	6
Collections	30	7
Dancing Schools	30	7
Death Notices	24	7
Dogs, Cats, Birds, Poultry, Etc.	30	3
Dressmaking and Millinery Schools	29	4
Help Wanted—Men	29	1
Help Wanted—Women	29	2
Hotels and Apartments Hotels	29	7
Home Furnishings	31	7
Home Furnishings Wanted	31	8
Household Appliances	31	8
Houses—See Real Estate and To Rent.		
Industrial Property	30	3
Jewelry, Watches, etc.	30	7
Legal Notices	30	5
Loans—Personal and Business	30	4
Lost and Found	29	4
Machinery and Equipment	30	5
Mortgages [See Real Estate Loans]	30	3
Moving, Storage [See Business Dcty.]	30	8
Motorcycles and Bicycles	31	6
Musical Instruments	30	7
Office Furniture and Devices	30	3
Parcel Post and Express	31	8
Personal	29	4
Pianos [See Musical Instruments]	30	7
Piano Tuning [See Business Dcty.]	30	8
Radios, Supplies and Service	30	7
Real Estate—		
Apartment Buildings	30	4
Business Property	30	4
Houses	30	4
Vacant	30	4
Oak Park, Austin	30	4
Suburban	30	5
Acre Property	30	5
Resorts	30	5
Farm Lands	30	5
Wanted	30	5
For Exchange	30	5
Loans, Mortgages	30	5
Sewing Machines	30	4
Situations Wanted	28	8
Sporting Goods	30	3
Stocks and Bonds	30	5
Store and Bar Fixtures	29	4
To Rent—		
Rooms	29	5
Houses	29	7
Furnished Houses	29	8
Resorts	29	8
Apartments	30	1
Apartments	29	7
Apartments and Rooms to Share	29	7
Furnished Apartments	30	1
Stores	30	2
Offices and Shops	30	2
Travel Opportunities	29	4
Trade Schools—Men	29	2
Trade Schools—Women	29	3
Wanted—To Rent—		
Offices, Stores, and Lofts	30	3
Farms	30	0

$100.00 Reward

will be paid by The Tribune for information leading to the arrest and conviction of any one obtaining money fraudulently through Want Ads published in its columns.

Ad Writing Assistance

The Tribune maintains an expert ad writing department to help you word your want ad to secure the best results. There is no charge for this service.

Convenience

A Want Ad-Viser is as near to you as your telephone. If you have a telephone, your ad will be charged to you. If not, or if you prefer, a Tribune man will call at your home or office.

24-Hour Service

Tribune Want Ad-Visers are on duty 24 hours a day, every day of the year, to receive Want Ads by telephone or at the Want Ad Store, 1 South Dearborn. The Want Ad Store in Tribune Tower is open daily until 10 P. M., Sunday until 5 P. M.

Call Superior 0100—Want Ad-Viser or Want Ad Offices

Tribune Tower *1 South Dearborn*

SITUATIONS WANTED—MEN.

Bookkeepers and Clerks.

ADV. PHOTO ENG.—OFFICE EXP., 14 YRS. Good at figures. A1 ref. Sal. op. Address T 60, Tribune.

BOOKKEEPER—FULL CHARGE; AGE 29; 8 years' general accounting experience. C. J. Perkins, Humboldt 6469.

RETAIL COAL YD.—CAP. COMPL. CHG. OR gen. bkkpg.-shpg.; vr. eff.; ref. Arm. 6271.

Accountants and Auditors.

ACCT.-BKKPR.—WALTON TRAINING; COST and gen. accounting; monthly statements, factory ledger controls, installations. Address M 483, Tribune.

C. P. A. BOOKS AUDITED, INSTALLED, kept; all taxes; reas. Spaulding 9797.

C. P. A.—HAS 10 DAYS MONTHLY FOR acctg., statements, audits, taxes. Har. 1433.

Executives and Managers.

AS SALES CORRESPONDENT or salesman. Experienced along mechanical lines, particularly pumping machinery, contractors' equipment, general mill and engineers' supplies, etc.; also plumbing and heating material; familiar with Chicago and middle west; capable covering local or out of town territory; 15 years with large Chicago jobbing house; first class references. Address T 55, Tribune.

TECH. MAN — AGE 30, SINGLE; GRAD. chemist; M.A. in educ. Sales, research, teaching exp. Address N 580, Tribune.

Professions and Trades.

ADVERTISING MAN—WIDE EXP. ALL OR part time. Address N 399, Tribune.

ARTIST—COLOR SKETCH, FIN. DRAWGS.; stdy., part., reas. Address T 586, Tribune.

CARPENTER—A-1. ALSO PLUMB., AND plastering. Reas. Gd. work. Palis. 8369.

CHEMIST—'34 GRAD. FOODS, BACT. OR physiol.; ambit. Address Y 552, Tribune.

COMPOSITOR—12 YRS.' EXP.; STEADY and reliable; job work and lockup. Small salary. Address T 341, Tribune.

COMPOSITOR—ALL AROUND, DESIGN, layout, makeup, all kinds. Kildare 9269.

ENGINEER—SWEDISH, LICENSED, 11 years' last place. Call Euclid 3839-J.

PAINT. PAPER RM., $3 UP; CALC. C., $1.50 up; fl. refin.; exp. Harris. Mid. 5065.

PAINT-DECOR.—4 RMS., $25 UP; CITY, SUB. KEYSTONE 5076. WILMETTE 5034.

PRINTING PRESSMAN—[CYLINDER]. L. O. MOOSE, 1552 W. MADISON-ST.

RADIO SERVICE MAN—WITH NEW TEST equip., car, parts. House, auto radios, talkie equip. 12 yrs.' exp. Irving 1778.

SHOP MAN—ACCT. WELD., BURN., PUNCH shear, oper., mech. Address N 439, Tribune.

House Servants.

CHAUF.-COOK-HSMAN.—ANYWHERE; EXP. F. Torrijas, 208 S. Campbell. Seeley 6061.

CHAUF.-BUTLER—ALL AROUND; YOUNG, col.; very exp.; exc. refs. Kenw. 7663.

COLORED COUPLE—IN PRIVATE FAMILY, as cook, butler, chauf.; willing workers; good refs.; will leave city. Drexel 2734.

COOK—JAPANESE; LONG EXP.; ENTIRE chg.; highly recom. Kenwood 5751, Masa.

COUPLE — WHITE, GERMAN-AMERICAN; good cook, best housekpr.; trained butler, hsemn., chauffeur; exc. refs. Rav. 4822.

COUPLE—COL.; YOUNG; MAID, HSEMAN-butler; city or suburbs. Leo. Drexel 9379.

CPL.—A-1 COOK, BUTL., LIC. CHAUFF., gard.; G.-Am., age 35. Buck. 8023. Apt.1D.

FILIPINO—HSEMAN., WASH, DRIVE; 7 yrs.' exp. A-1 ref. Address N 218, Tribune.

FILIPINO CPL. OR SGL. 10 YRS. EXPD. Ck., chauf., but. Ref. Lake V 0939, Rm. 318.

A1 FILIPINO, REFINED, PRIV. OR TEA-room, cook; exp.; gd. ref. Gra. 3747.

YNG. MAN CAP., STDY., DES. ANY POS., hsmn., maint., drive; no sell. Dav. 8088.

YNG. JAPANESE—GOOD COOK, HSEMAN.; prefer batch. or apt. Superior 7087.

Chauffeurs.

CHAUF., HSMAN., OR COUPLE—WHT.; 38. Exper. City or suburb. A-1 ref. Hay. 9123.

CHAUFFEUR-BUTLER-HOUSEMAN — GERMAN, age 32, sgl.; ref. Key. 6851.

7 YRS. LAST PLACE. REFS. EXPER. with high grade cars. Repair. Berk. 4369.

Farm and Garden Help.

YOUNG MAN—19, DESIRES WORK OUT OF doors on ranch in south western state. References. Address N 447, Tribune.

GARDENER—EXP.; PRIV. OR GREENHSE. Wm. Michel, 447 George-st., Elgin, Ill.

Stenographers, Typists, Etc.

SECY.-STENO.—AGE 28, H. S. GRAD., 10 yrs., exp. diverse lines, incld. mfg. Stud. court report. 1 yr. Address N 191, Tribune.

SECY.-STENO.—25. ALL OFF. DET., CORrespond., actual sales exp. Buc. 4969.

STENO., TYPIST, GEN. OFF. WK.—BEGINner. knowl. bkpk.; vr. sm. sal. Boul. 0967.

Miscellaneous.

ASST. SCOUT MASTER—YNG., EXP. WITH all types child. Phys. ed. Van Buren 5111.

ELEVATOR OPERATOR OR JANITOR—15 yrs. exp. Address N 435, Tribune.

MAN WITH NEW V8 FORD SEDAN, WITH heater, will drive, also make trips, reas. Ph. Reg. 4223, 8-10 a. m., 6-8:30 p. m. MAYFIELD.

WANTED—5-6 RM. FLAT IN EXCH. JAN. wk.; 1 fl. or engl. bsmt.; No., N. W.; 6-12 flat bldg. Address K 70, Tribune.

COLL. STUDENT WISHES DAY WORK AS chauf., hseman, and general. Seeley 9345.

U. GRAD., 23; INTELL., ADAPTABLE, INdustrious. Call Mr. Lowe, Hyde Pk. 3855.

SITUATIONS WANTED—WOMEN.

Bookkeepers and Clerks.

ATTRACTIVE, EXP RECEPTION., SWBD. oper. den asst. ref. Address F 57, Tribune.

BKPR.-CASHIER-STENO.—FULL CHG.; ALL off. detail; 12 yrs.' exp. Sag. 5786.

Executives and Managers.

HOUSEKEEPER—OR MANAGE ROOMING house, kitchenette apts. Delaware 9162.

Professions and Trades.

APPRENTICE—BEAUTY SHOP; SOME EXP.; yg. woman. Nevada 6847 before noon.

DOCTOR'S ASSISTANT — REGISTERED nurse; office exp. Village 6690.

Domestics and Cooks.

COOK—GENERAL; YNG.; FINE REFS.; N. Side; $10; pref. Gentile. Swallow, Div. 7838.

COOK—A-1. GEN.; LIKE CHIL.; GOOD MANager for the employed; stay. Drex. 7604.

COOK-GEN. HSWK.—NEAT WOMAN; CITY refs.; $10-$12. Mary, Sunnyside 9543.

COOK-GEN. MAID—EXP.; SCAND.; CITY OR sub.; ex. refs.; $10-$12. Lake View 2999.

EXCL. COOK—A1 MGR.; ECONOMICAL; REfined, educated; no ldry.; $12. H. P. 5413.

HSWK.—GEN.; EXP COOK, SERVE, A-1 laund.; col.; honest; day or wk. Oak.4216.

HSWK.—BACHLR. APTS., MID. AGE COL. cook; A-1 refs. Stay. Beverly 2885.

HSWK.—FINNISH GIRL, GOOD COOK, GD. refs.; N. Side, $10-$12. Div. 7689.

HSWK., COOKING; AFTERNOONS; SO. Side pref.; exp. Normal 8646.

HSWK.—GEN., NORWEGIAN, CITY REFERences. Merrimac 6644.

MAID—NEAT, COL., EXP., REF.; COOK, gen. wk.; no laundry; adults. Ken. 4956.

MAID—GEN. HSWK.; A1 REFS.; ADULTS only. Address S 196, Tribune.

MID. AGED WOMAN WANTS GENERAL housework or as housekeeper. Wel. 0166.

WOM.—40, EXP. DIET. COOK, GEN HSWK. or institution. Address T 583, Tribune.

Housekeepers and Caretakers.

COLLEGE EDU. REF. YOUNG WOMAN, 30, husband emp., will manage bldg. in exch. furn. or unf. apt. Experienced. Del. 5770.

HSKPR.—MID. AGE. GD. CK., NEAT, REL., best ref. Stay. Adults. Newc. 1230.

HSKPR.—PRAC. NURSE; MID. AGE; A-1 ref. Address Y 597, Tribune.

HSKPR.—OR COMPN. FOR WIDOWER'S or motherless home. Gd. sal. Dorch. 2823.

HSKPR.—MID. AGE; CAPABLE FULL CHG. Elderly people pfd. Triangle 1471.

Nurses and Governesses.

INF.-CHILD NURSE, HOUSEKPR.—ENTIRE charge; yrs. exp.; refs.; perm. Bit. 2757.

NURSE—UNDERGRAD.—A1 COOK; HSKPR.; full chg. patient home; ref. Seeley 3560.

NURSE—ANY CASE. DR'S. REFS. WILLING TO WORK. DELAWARE 5117.

REFINED MIDDLE AGED LADY WANTS position as nurse or companion. Excellent references. Address N 220, Tribune.

Clubs, Hotels, and Restaurants.

UNUSUAL ABILITY AND EXP. AS MGR.—Apt. bl., tearm., or club. Lon.1400, Apt.504

Laundresses and Day Work.

CLEANING AND GEN. HSEWK. BY DAY; capable col. woman. Victory 4589.

Stenographers, Typists, Etc.

DICTAPHONE OP.—STENO., WILLG. WKR. 3 years' exper. Refer. Nevada 8640.

SECY.-STENO.-ASST BKKPR.—6 YRS. EX. Thor., cap.; coll. ed. Attrac. Fair. 1088.

SECY.-STEN.—A1; ASST. BKPR.; UNI. EDU. 6 yrs.' exp., age 25; attrac. Plaza 1981.

SEC.-STENO.—A1; UNIV. ED.; 7 YRS.' mach. mfg. and sales exp.; alert. Jun. 1607.

STENO.-TYP. GEN. OFF. WORK; H. S. BUS. coll.; neat; beginner; need exp. Jun. 4584.

STENOG.-BKKPR.—10 YRS.' EXP.; FULL chge. or assist; A1 refs. Sun. 2288.

STENO.—SOME EXP.; BUS. COL. GRAD.; will work for vr. sm. sal. Tel. Boul. 0968.

EXPERT TECHNICAL STENO.—INTERESTing salary. Palisade 4680.

Employment Agencies.

CHOICE DAY WORKERS—MDS., KIT., HSEman., couples. Alert Empl., Calumet 4107.

WE FURN. SELECTIVE COLORED HELP—Ref. Free Employment Assn. Victory 9533.

HELP WANTED—MEN.

The Tribune does not knowingly accept Help Wanted advertisments which misrepresent the nature or terms of employment, or advertisments for Sales Help which do not indicate the type of product or service to be sold and the form of compensation. Report any misrepresentations or requests for a cash bond, deposit, or investment for samples not stated in the advertisment to the Tribune, Superior 0100, Local 328 (for complaints only).

Stores and Offices.

SHOE SALESMEN.
Steady and extra positions for experienced men. Guaranteed salary.
MALING BROS., INC.,
34 S. STATE-ST.

Executives and Managers.

AUTO SALES MANAGER
for Chicago Ford dlr. Must be expd., high caliber man, with ability to handle men. Do not apply unless you have held similar position. State compl. qual., exp., ref., age, sal. expected, whether empl. at present. Address P N 321, Tribune.

Professions and Trades.

BARBER—HIGH CLASS LADIES' HAIRcutter; none but stylist need apply; salary and commission. 2503 E. 75th-st.

BARBER—A-1.
14 E. JACKSON, ROOM 1401.

DIE MAKERS—FIRST CLASS: EXPER. ON large dies. Address O X 296, Tribune.

EXP. FRANKFURTER MAKER—STEADY work. 1820 W. 47th. Phone Laf. 5675.

FIREMAN—WITH WATER TENDER OR ENgineer license. Write stating age, exp., color. Address P T 289, Tribune.

FUR FINISHER—MUST BE EXPERIENCED. Apply Room 202, 25 E. Jackson-blvd.

FURRIER—ALL AROUND MAN.
KLEIN, 1234 W. 79TH-ST., 2D FL.

SPINDLE MACHINE SANDERS—EXPERIenced only. 1137 N. Wood-st.

YOUNG MAN—EXP. ON COILING MACHINE for bed springs. 708 N. Ashland.

THE TRIBUNE OFFERS SPECIAL LOW rates to persons who advertise for positions. For further information and assistance in writing an advertisement stop at the Want Ad Office, Madison and Dearborn-sts., or in the lobby of The Tribune Tower.

Clubs, Hotels, and Restaurants.

COOK—EXPERIENCED, FOR SMALL RESTaurant. 20 S. Crawford-av.

EXP. SANDWICH AND SODA FOUNTAIN man. Address P T 274, Tribune.

SANDWICH COUNTER MAN—EXPERIenced. 138 S. Halsted-st.

Salesmen.

CANDY SALESMEN—EXPD., CALLING ON candy jobbing trade in Chicago. Dr. acct. and comm. Give age and full particulars. Address P P 497, Tribune.

CANDY—MRS. STEVENS HOLIDAY BOXES. Sell direct. Comm. 721 W. Grand-av.

COAL SALESMAN—RETAIL. CLIENTELE; sal. HERRIG COAL CO., 901 W. Division.

CHRISTMAS CARDS.
Cards with names as low as 25 for $1.50. MAKE MORE SALES AND MORE MONEY.
Sell Thistle Greetings.
36 S. STATE-ST. ROOM 1520.

GRAIN HOUSE MAN TO SOLICIT GRAIN accts. Fair salary. Pref. expd., now unemployed. Address P T 361, Tribune.

LIQUOR SALESMEN.
One of leading rectifying orgazinations in middle west has opening for salesmen for special contact work to sell popular brands of whisky. Supported by display advertising. Earnings $50-$75 weekly, drawing account and commission. Apply 2d floor, 512 S. Peoria-st.

LIQUOR SALESMEN—SEASON NOW ON for cocktail MIXES; take on with your regular line. Good commission. Apply at JERA PRODUCTS CO., 3131 N. CLARK-ST.

LIQUOR SALESMEN TO CALL ON TRADE. Advertised brand carried. Drawing account. 1541 W. 63d-st.

OIL AND GREASE—MUST KNOW FLEET and garage trade; not over 40; drawing account; give full details.
Address O X 300, Tribune.

TAV'N EQPT.—NEW. CHEAP. BIG PROFIT. Mr. Stewart, 8-10 a. m. R. 903, 19 N. Clark.

SALESMEN—EXPERIENCED IN RADIO; old established station; drawing account against commissions; will furnish transportation to Minneapolis.
Write WDGY, MINNEAPOLIS, MINN.

YOUNG MAN—18-21, NEAT APPEARING, energetic, for sales subscription work. Exp. unnecessary. Comm. daily. Exceptional opportunity. Apply 549 W. Washington-st., R. 512, 9-11:30 a. m.

BIG LINE UNION LABEL PRINTING; NEW features; new cuts; outfit free; comm. NATIONAL PRESS, 330 S. Wells-st.

SALESMEN—WITH TRUCKS; CALLING ON grocery trade. Soap prod. Lib. comm. Midwest Chemical Corp., 1433 Belle Plaine.

MEN—FOR DIRECT TO CONSUMER ADvertising; comm.; perm. position. Straus & Schram, 834 W. 63d-st., or 3320 Lincoln-av.

DEBIT MEN—SALARY AND COMM. GIVE refs. Address P Y 459, Tribune.

COLLECTION SOLICITORS—EXPD.; HIGHest comm. pd. Rm. 500, 205 W. Wacker.

Agents.

MEN-WOMEN—SELL DOROTHY LEE HOLIday chocolates, 1-5 lbs. fine quality. Rm. 426, 300 W. Adams-st.

Miscellaneous.

No Investment Required.
The best season is just opening. We will appoint ten more DEALERS in a radius of 50 miles of Chicago and give them a DEALER'S FRANCHISE of our mechanical device. If you are the type of man that can be depended upon to put in a full day's work every day without having to be watched here is a real money-making opportunity. You can build a business for yourself. No investment required. Comm. Full instructions how to handle and build your business. Here is an opportunity to make from $1,800 to $3,800 a year.
Apply Room 618,
203 N. WABASH-AV.

ARE YOU
looking for a steady job with a regular pay check with an outstanding Chicago furniture company? Openings are now available for a few additional men who are looking for an opportunity to make a permanent percentage connection. Married men 30-45 years of age, with good appearance preferred. Will discuss details at personal interview. Apply Employment Manager, 2656 W. North-av., 9 to 1.

AT ONCE.
Three intelligent, neat appearing men who desire a permanent connection handling our mechanical device; must be willing to work 8 hours a day; start on our terms. This means about $40 a week comm. to start. If you mean business apply Employment Manager today or Monday, ROOM 618, 203 N. WABASH-AV.

MAN
to assist in my business. Must have tact and good appearance. We manufacture electrical hygiene units and pay a dealer percentage. Must have good references. Apply Room 1019, Mather Tower Bldg., 75 E. Wacker-dr. Today, 9 to 12 noon.

VACANCY
in our household budget dept. Outstanding percentage oppty. with adv. and increased pay to right man. A-1 refs. Pleasing personality. Married, 30 to 45 yrs. Apply Empl. Mgr., Mr. Johnson, 2225 W. 39th, 9:30 to 12.

IMMED. STEADY EMPLOY. WITH EXPER. meeting public; $20-$40 wkly.; adv. comm. Realsilk, R. 1337, 224 S. Michigan.

WANTED—EXPERT PIANO PLAYER WHO can sing. Also singing waiter. 3763 North Clark-st. Buckingham 4911.

HOUSEKEEPER—YNG. WOM., UNENCUMbered; motherless, bus. man's home, bach. apt., no maid. Address N 281, Tribune.

HSKPR.—MOTHERLESS HOME; CPL. EMPL. Reliable woman. South Chicago 6530.

MEN—BRUSHES; COMMIS.; BONUS GUAR.; start 1-3. Rm. 214, 3 Madison-st., Oak Pk.

CANVASSERS—STRAIGHT SALARY. WASH machine repairs, sales. Newc. 5065.

Employment Agencies.

McCOY, 140 S. DEARBORN.
SEMI-SR. ACCT., MDSE. EXP. $150
STENO.-SECTY., 25, UNIV. GRAD. $110
COLLECTORS, AGE 30 ....$110
SHOP FOREMAN $2,400
PUNCH PRESS FOREMAN $1,800
Beverage sales, speak Polish, $125, bonus

O'SHEA, 64 E. JACKSON.
COUPLE, MGR.-HSKPR., $100 APT.; HOtel clerk, exp., $75-$90. Second Cook, $12-$15; exp. counter boy, neat, 18-28, $15-$18. N. SIDE CONSOLIDATED, 1001 Leland.

ASSEMBLY FOREMAN—KNOW PRODUCtion, adding machine-typewriter, or closely allied exp., $175. GLADER CORP., 220 S. STATE-ST., ROOM 1208.

25 SHOE CRAFTSMEN — VARIOUS MAchines; gd. sal. Answer by letter only, give phone number. McCoy, 140 S. Dearborn.

JUNIOR DRAFTSMAN—FURN. CO. EXP. LOOP AGENCY, 160 N. WELLS, R. 505.

3 TOOL-DIE MAKERS—MFG. CALL SAT. MONARCH AGCY., 166 W. WASHINGTON.

UPHOLSTERER—$30; LAMP SPRYR., 65C. BUSCH AGENCY, 184 W. WASHINGTON.

MACH. DESIGNER—AUTOMATICS $225
HARRISON PERSONNEL, 20 W. Jackson.

OCCUPATIONAL, 20 W. JACKSON.
SALESMAN, 25-35 yrs., ret. hardware exp.

HELP WANTED—MEN.

Employment Agencies.

APEX—173 W. MADISON, WANTS TODAY. CALL EARLY SAT.; START WK. MOND.
PAINT SALES, REC. INDUS. EXP..$200 up
SALES, exp. dairy sterilization prod....$200
Sales, exp. imported wines, liquors.$150 up
YOUNG H. S. OR COLL. MAN, CAR....$70
POLISHERS, BUFFERS 65c
HOTEL CLERK, daily transcript $90
COL. COUPLE [hotel houseman, maid].
CAFETERIA CHEF., lp.; 6 da., 9 hrs..$130
INSTITUTION KITCHEN MAN-WAITER.
Bus boy .....$10, m.|Dishwasher ....Code
NEW, GOOD REST., HOTEL JOBS DAILY.

PROD. FOREMAN, VENDING MACH...$175
[2] MACHINISTS, can factory exp....75c
RADIO SERV. MAN, no car $20
Boy, solderer....$10 Counter man.....$12
SALESMAN, ribbons and carbons.....$125
SHIPPING CLERK and packer.........$15
B. & S. AUTO SCREW MACH. OPR.......60c
Iron worker........50c|Elec. welder.......50c
Machinist ....75c|Auto mech.........$23
Triangle, 25 E. Jackson.

KELLY PRESSMAN, SET TYPE....55C HR.
Comb. firmn., N.S.$15; Com. firmn., S.S.$15
GARAGE OWNERS, 309 So. LaSalle, R. 101.

Employment Service.

SALARIED POSITIONS — SEE OUR AD. this column Sun., Wed. R. W. BIXBY, Inc.

TRADE SCHOOLS—MEN.

MEN—These are the Trades
that produce steady employment and rapid advancement.
Air Conditioning. Elec. Refrigeration.
Diesel Engineering. Welding.
Aviation Mechanics. Radio. Drafting.
Automobile Mechanics. Body & Fender.
Tool & Die. Automatic Screw Machine.
Learn by actual experience in our shops. Day or evening classes. Visitors welcome. Greer College, 2024 S. Wabash. Calumet 4600.

TRAFFIC MANAGERS
Average $300 per month. Fastest growing uncrowded profession. We place men with railroads, industries and motor truck companies. Call 10 a. m. to 8 p. m. or write Give phone number. CLASS WORK ONLY
COLLEGE OF ADVANCED TRAFFIC.
330 S. Wells-st. Dept. "J." Har. 8649.

AIR CONDITIONING.
Men needed in this fastest growing field. Learn now. Day, eve., or part time courses. Call, write or phone VICTORY 8376.
CHICAGO TECHNICAL COLLEGE.
Dept. 15, Tech Bldg., 118 E. 26th-st.

CIVIL SERVICE.
MEN, WOMEN, AGES 18 to 50; over 900 kinds of steady government positions; write or call for lists. FREE 32-page catalog.
WESTERN COACHING BUREAU,
37 W. VAN BUREN. WAB. 6522. CHICAGO.

U. S. GOVT. EXAMS.
coming. U. S. Civil Service expert of many years experience will coach you, age 18-45. Small fee refunded by former U. S. Examiner if no position secured. Call or write Arthur Patterson, 20 E. Jackson, Suite 605.

MEN—LEARN BARBERING AT MOLER'S. They offer some very unusual positions created exclusively for Moler Graduates. See the new MOLER Special. Day and Evening classes. Call, write or phone. MOLER SYSTEM, 59 E. MONROE-ST. CEN. 6393.

LEARN AUTO MECH.—IGN., BODY FEND. Pract. shop wk. Earn while learning. Days, eves. Federal Auto Eng., 2040 Washington.

WILL TRAIN A RELIABLE MAN FOR servicing elec. refrigerators in spare time. Write Utilities Eng. Inst., 404 N. Wells-st.

LEARN SCIENTIFIC SWEDISH MASSAGE. Low cost 12 wks.' course; days, eves. National College, 20 N. Ashland-blvd. Sec. 6940.

LEARN MACHINE, TOOL, DIE MAKING. ALLIED SCREW MACH., 609 W. LAKE.

HELP WANTED—WOMEN.

Professions and Trades.

BEAUTY OPERATOR—A1; ALL AROUND. 1204 E. 82d-st.

DESIGNER AND CUTTER—MUST KNOW modern lines. Salary $30 to start. Give exp. and refs. Address P P 205, Tribune.

FUR FINISHERS—EXPERIENCED. 190 N. State-st., Room 1146.

LAUNDRY FORELADY—STEADY; REFERences. Address S B 126, Tribune.

PARCHMENT SHADE TAPERS—EXPD. Apply 126 N. Union-st., 4th floor.

Household Help.

COUPLES—FOR ADVERTISEMENTS FOR couples see separate subheading "couples" immediately following this subclassification.

GIRL—WHITE, 25-35; GEN. HSWK.; MUST be good cook; small family. Refs. req. Call Dorchester 2266 after 9:30 a. m.

GIRL—WHITE; EXPERIENCD. GEN. HSWK. 1 child. 415 Aldine-av., apt. 2-D.

GIRL—WHT.; EXPD. GEN. HSEWK.; OWN rm.; gd. home; refs. 6107 N. Francisco, 2d.

GIRL—WH., GEN. HSWK.; LIKE CHILDN.; stay; $6; own rm. Brauer, 5500 Flournoy.

GIRL—WHITE; LGT. HSEWK.; MUST BE exp. 3925 Roosevelt.

GIRL—WHITE; RELIABLE; HSWK.; STAY. Good home. Refs. req. Rogers Pk. 9115.

GIRL—GEN. HSEWK.; ASSIST CHILDREN; home nights, $5. 614 Belmont, Apt. D.

GIRL—WHT., GEN. HSWK., COOK, SERVE; adults; no laun.; $7; own rm. Long. 3546.

GIRL—WHITE, OVER 18; CARE OF BABY, assist housework; $3. Lake View 2228.

GIRL—WHT.—GEN. HSWK.; HELP WITH cookg.; no laun.; refs. Sup. 0794 bet. 10-4.

MAID—WHT.; GEN. HSWK.; EXP.; NO ldy.; city ref.; stay; $6. Godow, 5125 Ellis.

MAID—WHITE, 18-22, GEN. HSWK.; NO washing; good home. Vincennes 1996.

MOTHER'S HELPER—LIGHT WORK; TO stay. Phone Lincoln 2499.

PRACTICAL NURSE—FOR ELDERLY JEWish lady; permanent; salary $8. 6414 Newgard-av., 1st floor. Sheldrake 1005.

TEACHER OR NURSE—TO CARE FOR 6 children, also housework; stay; mother employed. Address P M 61, Tribune.

WOMAN—30-45, WH., LT. HSWK.; CARE 1 child; gd. refs.; stay, $3. Briar. 3527.

WOMAN—WHT., HSWK., CARE CHILDREN; $4. Call 11-12 or 5-6, 3913 N. Cicero.

THE TRIBUNE OFFERS SPECIAL LOW rates to persons advertising for positions. For further information and assistance in writing an advertisement stop at the Want Ad Office, Madison and Dearborn-sts., or in the lobby of The Tribune Tower.

Clubs, Hotels, and Restaurants.

COOK—WHT.-COL., FOR RESTAURANT; $8 week and meals. 4622 W. 22d.

WAITRESSES — SHORT HOURS, MUST have arm service exp. 2107 E. 71st-st.

WAITRESS—EXPERIENCED. APPLY 20 S. Crawford-av.

Saleswomen.

BEER DISTRIBUTORS—TWO, YOUNG WOMen, to sell case beer to hotls., restnts., dept. stores; sal. and com. Address S 193, Tribune.

CHRISTMAS CARDS
Big commissions spare time selling personal Xmas cards, embossed stationery. Beautiful 21-folder $1 assortment. Newest parchments, mother-pearls, cameo engravings, silhouettes, metallic seals, gold, silver inserts. Also Gift Wrapping, Etching, new Humorous Religious, and Everyday assortments. Extra bonuses. Free album. Sample 21 box on approval. Call, write.
Wallace Brown, Inc.
122 S. Michigan-blvd. [Dept. CT.]
[PEOPLES GAS BUILDING.]

CHRISTMAS CARDS.
New plan—double your commission selling 12 cards, 25c. Also hosiery, lingerie and men's furnishings. Make triple sale to each customer. Experience unnecessary. Part time permitted. Credit extended.
ROYAL CROWN, 227 W. WASHINGTON.

CHRISTMAS CARDS—BE SURE TO SEE our fast selling Blue Ribbon and Tailored Asst. Gift Wrappings, Comics, etc. 100% comm. Boulevard Art Pub. Co., 192 N. Clark.

EXCEPTIONAL OPPOR. SELLING VERY fine cosmetic line. Will train. Highest comm. paid. Rm. 1428, 30 W. Washington-st.

Miscellaneous.

TWO RELIABLE LADIES TO TAKE ORders from estab. Realsilk clientele; $18-$36 wkly.; adv. com. R. 1337, 224 S. Mich.

GIRLS—$10 WEEK PLUS BONUS WITH Hshld. Prod. Co. After 9 a. m., 350 S. Cicero. 6424 S. Ashland, or 3454 N. Southport.

STRONG GIRL, 20 TO 25, TO LEARN nursing for allowance and maintenance. The Health School, 2637 Prairie-av.

LADY—ABOUT 35 YRS.; APPAREL BUS.; gd. comm.; perm. Address P L 325, Tribune

Employment Agencies.

APEX—173 W. MADISON, WANTS TODAY. CALL EARLY SAT.; START WORK MON.
LAUNDRY MARKING, SORTING.......Code
RADIO LUMINATORS, STEADY.......$15
VOICE COIL WINDERS, RADIO.......$14
Opers., finishers, nurses, drs., uniforms..$13
INSTITUTION MAID, good worker..$35, r., b.
Coffee girl, no exp., small brunette....$10, m.
WHITE MAID, husband employed..$28, apt.
COLORED HOTEL COUPLE.......$45, apt.
COLORED MAID, PRIVATE.......$6, r., b.
Inst. attend., $20, r., b.|10 waitresses ....Top
Kitchen help. |Housemaids, $4-6, r., b.
NEW, GOOD REST., HOTEL JOBS DAILY.

DICTAPHONE OPR.—RAPID, NEAR N..$18
STENO., technical exp., N. W. $18
Soda fount. cook and dispenser.........$12
Soda fnt. girls, $12-14; pastry cook, $12; wht. and col. hotel mds., $40-55; hsemds., $8-15.
N. SIDE CONSOLIDATED, 1001 Leland.

CASHIER, TYPE BILLER, LOOP.........$18
CONSOLIDATED, RM. 1111, 209 S. State.

MOLENE PERSONNEL, 105 W. ADAMS-ST.
Comp. opr., $75; bkpr.-typ.-cashier, lp., $65.

10 DEMONSTRATORS, EXP. .....$15-$18
S-H-A-Y, 14 W. WASHINGTON.

COMPTOMETER-BILLER $90
BILHORN VOCATIONAL, 110 S. Dearborn.

COMPT.-TYPIST—H. S. GRAD. $20
THE BAYNE AGENCY, 105 W. Adams.

ZINSER PERSONNEL SERVICE
140 S. DEARBORN-ST.

CHOICE JOBS—COUPLES, MAIDS, COOKS. Lee, opp. Davis L, Evanston. Davis 8116.

DEARBORN EMP.—140 S. DEARBORN.
STENO., transcribe English to Span....$80

15 SALESLADIES; WAITRESSES, $7-$12.
BUSCH AGENCY, 184 W. WASHINGTON.

TRADE SCHOOLS—WOMEN.

NRA MEMBER—

"—Please Send Us One of Your Graduates at Once."
Marinello Is Constantly Receiving This Request from Beauty Shops.
MARINELLO graduates are always in demand. No weary job seeking. A girl often steps into her first position—a preferred professional beautician with a well paid job waiting for her.
Visit Our School—Today.
The reputation and prestige which is back of every MARINELLO DIPLOMA is an invaluable asset. You, too, can become a preferred MARINELLO graduate. Investigate the opportunities that await you by seeing our counsellor today. You are not obligated.
NOW!—Marinello Offers New Easy Payment Plan
Free student employment service—or we will help you establish your own business. Complete set of instruments, textbooks, and all cosmetics furnished without charge to all students enrolling for day or evening classes now forming. Mail the coupon for full information and FREE illustrated booklet, including set of eight photographs showing various Marinello classes at work.
Name ....
Address ....
Phone ....
National School of Cosmeticians, Inc.—T12.
MARINELLO
—THE WORLD'S LARGEST—
INTERNATIONALLY ESTABLISHED SYSTEM OF BEAUTY CULTURE.
108 N. State-st. State 5057.

How to Become a BEAUTY EXPERT
What are you ambitious to be? An "ordinary" mediocre beauty operator, trained to work only in the "cheapest" shops at minimum wages? Or wouldn't you rather be a genuine beauty expert, with sufficient training, practical experience and technical knowledge to qualify you for a good paying position in a high class shop?
Fees Are Lower
Unquestionably you want to be an expert and earn more money. DeLEE trains its students to be real experts. At DeLEE you will receive individual, personal instruction, under Madame Louise. You will learn the really fine points of beauty culture and hairdressing in the shortest possible time.
Come in today and talk with Miss Stevens, the dean. Let her show you through this beautiful, light, clean, colorful school and explain the new low tuition fee plan to you.
DeLEE
UNIVERSITY OF BEAUTY CULTURE.
30 WEST WASHINGTON-ST.
16TH FLOOR. CENTRAL 8225.

BURNHAM'S
(for 63 years the world's largest beauty school)
HELPS YOU GET STARTED.
If you are going into Beauty Culture, for the sake of your own future be sure to investigate the EXTRA ADVANTAGES that only Burnham's can give, advantages that will enable you to earn more money from the start. To show you how it pays to enroll at Burnham's if you will call or write, we will give you.
Confidential Information
as to how these EXTRA ADVANTAGES helped one graduate earn $15,000 a year; how another became manager over 35 operators; how still another was earning $75.00 a week 30 days after graduation; how another became manager of a large shop in six months, etc. These true stories and many others will open your eyes to what Burnham's can do for you.
You have only to investigate to learn why MORE GIRLS ENROLL AT BURNHAM'S THAN AT ANY OTHER SCHOOL.
Terms Unbelievably Low.
—if you act now. Most of your tuition can be paid after graduation. But call at once. We're open every day and on Monday, Wednesday, and Friday evenings until 9:00 P. M. Call, write or phone Randolph 3355 for Confidential Information Book.
E. BURNHAM
SCHOOL OF BEAUTY CULTURE.
138 N. STATE-ST.

CLASS A.
No Higher Recommendation Can Be Given Any School than CLASS A.
THE MOLER SYSTEM
Teaching
BEAUTY CULTURE
has this distinction in all their branches.
And as to jobs—Beauty Culture taken at Moler's offers some very unusual positions created by Moler's exclusively for Moler Graduates.
Get the information about Moler's 3 ways.
Universal — Private Lessons — Regular Course.
See the New Moler Special.
See how you can earn your living if desired.
Day and Evening classes. Call, write or phone.
MOLER SYSTEM
59 E. Monroe-st. Cen. 6393.
CHICAGO, ILL.
Name..
Street..
City....................State....................

HEIM SCHOOLS OF BEAUTY CULTURE.
COMPLETE COURSE
$45
Tools, cosmetics free. We place our graduates. Two beautiful and modern schools. Day and evening classes.
$2 DOWN
DOWNTOWN SCHOOL, 6 E. LAKE-ST.
SOUTH SIDE SCHOOL, 1019 W. 63D-ST.

FASHION MODELS.
Growing demand, work in fashion shows, dept. store salons, posing for comm. photography. Wonderful paying profession. Special tuition fee. Free placement service. Apply at once, 32 W. Randolph, R. 505, or 721 N. Michigan. Del. 2465. Mallon Friel.

VOSS BUSINESS COLLEGE.
3-6 month courses starting now. Shorthand, Typing, Bookkeeping, Etc. Day and Eve. 6 N. Michigan, 9th floor. Sta. 3082.

LEARN BEAUTY CULTURE IN 2 OF THE largest and best equipped schls. in country. $2 dn., $3 wkly. Tools free. State accred. Selan System, 1547 W. 63d-st. Hem. 5702. 2744 Milwaukee-av. Spaulding 6616.

Compl. Beauty Course, $50.
Day-eve. classes. Positions. Manicure course only, with tools, $5. Call or write Desk TD. MIDWEST, 203 S. DEARBORN, 2D FLOOR.

AMERICAN SCHOOL OF BEAUTY CULTURE
Guarantee a complete course.
Very low tuition—including tools, books.
WE HELP FINANCE YOUR TRAINING.
159 N. State-st., 8th floor. Dearborn 6627.

SWITCHBOARD—CASHIERING—COMPTOMETRY or SHORTHAND.
Individual instruction. Low cost. Actual experience in our loop office. Placement ser. Century College, 105 W. Monroe. Fra. 8478.

SWITCHBOARD—6 LESSONS NOW ONLY $2. Cashiering, complete course, $6. Comptometer, 1½ to 2 mos., complete, $36. Chicago Business Coll., 190 N. State. Fra. 4122.

LEARN THE NINA PARKER SYSTEM OF Beauty Culture. Standard complete $125 course, $65 for two weeks only. Day or evening classes. 14 W. WASHINGTON-ST.

COMPLETE BEAUTY CULTURE COURSE. Special reduced rates. Private instructions. GERTRUDE HALE SCHOOL, 30 N. DEARBORN-ST. 3D FLOOR.

LIBRARY SCHOOL, 209 S. STATE-ST. Public and Rental Library courses. Day or eve. classes. Enroll 11 a.m.-4 p.m. Wab.9672.

HOTELS CALL FOR TRAINED WOMEN—Good pay. Learn at home. Lewis Hotel Training Schools, Desk 749, Washington, D.C.

CHICAGO HAIRDRESSING ACADEMY—Grads. earn more because they are thoroly trained. 64 W. Randolph-st. State 5861.

SWITCHBOARD, $2; PLACING PROVED. Speedwriting. Amer. Schl., 24 N. Wabash.

LOST AND FOUND.

TO FINDERS.
If you have found a cat or a dog, a pocketbook, jewelry, or fur, and cannot locate the owner through the "Lost and Found" advertisements in The Tribune, call and go through the "Lost and Found" index at the PUBLIC SERVICE OFFICE, 1 SOUTH DEARBORN-ST.

TO LOSERS.
If you are listed in the telephone directory you can charge an advertisement of your lost article by telephoning Miss Miller of The Tribune ad taking department, Superior 0100. Your advertisement receives the benefit of free listing in The Tribune Public Service office mentioned above for a period of two months. This service facilitates the recovery of lost articles advertised.

BAG—LOST — WILL DRIVER OF WHITE truck who found black grip in front of 7344 Phillips-av. Monday p. m. return; liberal reward; no questions. South Shore 1646.

BAG—LOST—INIT. F.E.B.; LADY'S CLOTHing, blk. fur coat; nr. 63d-Evans., Fri.; very large rew.; no ques. Call Fair. 2048.

BRACELET—LOST—DIA. PLAT. OCT. 23. Nr. Sportsman's pk. Lib. rew. Har. 7431.

BRIEFCASE CONTAINING LEGAL PAPERS —Lost—From car parked 24th and S.-pky., Thurs. p. m.; lib. reward; no questions. Andover 2420.

BROOCH—LOST—LARGE DIAMOND, PLATinum bowknot, between near north side and Lake Bluff; reward. Address P X 401, Tribune.

COAT — LOST — LADY'S TAN, IN BOX, Thurs. eve., Chicago & N. W. sta., 2d fl., by ph. booth. Lib. rew. No ques. Mid. 0194.

DOG—LOST—PEKINGESE, OCT. 31, EVE., med. size, lt. brown, vic. Ravenswood Manor or Albany Park. Rew., Keystone 4776 or Juniper 5249.

DOG—LOST—BOSTON BULL, MALE, BLACK, white markings. Pet. Reward. Sunny. 5265.

DOG—LOST—DOBERMANN; BLACK, TAN; 3 mos. old; Sunday. Rew. Winnetka 3340.

DOG—LOST—CHOW, MALE; NEAR 6020 Ingleside, Mon. A. M.; rew. Fairfax 6494.

DOG—LOST—BROWN-WHT. FEM.; POINTer; rew. 5843 Waveland-av. Lincoln 4700.

ELGIN WRISTW. — LOST — LADY'S BAguette. W. Fair or N. Side. Rew. Gre. 4236.

FUR—LOST—2 SKIN SABLE SCARF, TUES., vic. Electrical Bldg., Century of Prog. Rew. Geneva 830, charges reversed.

LADY'S WATCH—LOST
Nov. 1, vicinity Ravinia and Highwood. Reward. Mr. Crowley. Wabash 8488.

MAN'S WRISTWATCH—LOST—TUES. EVE., nr. 22d-st.; engr. F.H.P.; rew. for inform. or return; no questions. Vic. 8180.

PURSE—LOST—BLACK; NOSE GLASSES; Hyde Park Travel club card. Reward. No questions. Harrison 1466.

PURSE—LOST—BLK. PATENT LEATHER; Fullerton car; cont. val.; rew. Berk. 8015.

PURSE—LOST—LEA.; CONTAIN. WATCH; Palace thea. Wednes. Rew. Greenleaf 0493.

PURSE—LOST—BL. CALF; VIC. LA S. STA. Cont. dental plate. Reward. Alb. 6538.

PURSE—FOUND—CLOTH, NR. 12TH-ST. Fair gate, Wed., P. M. Lake View 3629.

RACCOON COAT—LOST—AT FAIR, OCT. 31, nr. 18th-st. gate; rew. Rogers Park 0705.

RINGS—LOST—WEDDING, WITH 7 DIA. and engagement, 1 lge., dia., 12 small dia. in brown glove; reward. Ravenswood 3692.

WRIST WATCH—LOST—INIT. S. J. W.; SO. side; Tues. eve.; rew.; Witkowsky. Vic.9725

WRIST WATCH—LOST—Y. GOLD, KEEPS., on street car or N. Side; rew. Arm. 9755.

LOST—FROM AN AUTOMOBILE ON DEARborn-st., south of Lake, grey Krimmer fur coat, man's hand bag and golf outfit, ladies' over-night bag, apparel, toilet articles and set of blue leather books. Call telephone Plano-142 or Euclid 4195-J and no questions asked. Reward. C. E. Jeter, Plano, Ill.

PERSONAL.

MORTON ROTH.
Suitable compensation will be paid for information regarding present whereabouts of Morton Roth, age 37, formerly 1257 Lunt-av., Chicago, formerly 910 Ogden-av., Menominee, Mich., or information leading to the recovery of a 1934 Chevrolet Coach, motor No. 4263761, serial No. 21DA04-16854. Write W. B. Kurtz, 606 W. Wisconsin-av., telephone Marquette 7005, Milwaukee, Wis.

WE WILL NOT BE RESPONSIBLE FOR any debts contracted by any one but ourselves. W. O. Finden and Hazel Finden, 6711½ Olmsted-av.

HAVE PURCHASED FLAMINGO BEAUTY Shop, 169 N. Marion, Oak Park, and will be resp. for debts contr. by myself only from Nov. 3, 1934. MRS. MARTHA ACCARDI.

WARNING—ALL WILD GAME IN BUREAU county look out for South Side nimrod. Guides beware also. A. Fox.

I WILL NOT BE RESPONSIBLE FOR debts contracted by any one but myself. Emery G. Sorensen, 7311 Cottage Grove.

I WILL NOT BE RESPONSIBLE FOR DEBTS contracted by any one but myself.
H. S. CARLISLE.

E. T. B.: PLEASE COMMUNICATE WITH M. E. B. or T. K. W. on November 6.

TRAVEL OPPORTUNITIES.

BOTH READERS AND ADVERTISERS ARE urged to exercise caution arranging automobile transportation with other individuals. References should be exchanged and carefully investigated.

California-Share Expense.
Most econ. way. Enjoy scenic route. Del. nrly. new cars. Cars lv. daily. Bonded dlr. 6040 COTTAGE GROVE. PLAZA 1200. 6431 S. WESTERN. PROSPECT 6960.

LADY LEAVING FOR ORLANDO, FLA.; can take 3 pass. Have expd. chauffeur and new Hudson sed.; refs.; sh. exp. Well. 8350.

· · · CALIFORNIA—CHEAPEST WAY · · · San Francisco or L. A.; share gas; '34 cars. Bonded dealer. 5308 Madison. Mans. 2455.

LOS ANGELES—SHARE EXPENSES AND driving. Can take 3 people; references; call Saginaw 7407.

CAPABLE YOUNG MAN DRIVE TO MIAMI for transp.; refs. exch. Bev. 4211.

LOS ANGELES—VIA FT. WORTH; TAKE 2; share exp. H. Sayles, Wabash 3183.

BUSINESS PERSONALS.

AN OLD TIME BREAD RECIPE—
Folks told my grandmother, "Your bread's as good as cake." I have the recipe for this marvelous bread, made from any standard white flour and simple ingredients at hand. Everywhere! Any woman can make it successfully by following simple directions. Been in our family for generations. Enclose $1 with your name and address for a copy. MRS. FLORA MAYNARD, "South Door," Windsor, Conn.

ONLY $1—GENUINE CROQUINOLE OR Spiral Permanent Wave, including shampoo, hair trim and set. Few days only. Expert supervision. Ph. State 5057 for apptmt.

HOW WOULD YOU LIKE TO BATHE IN milk? For information and free sample address "Chemist," 4625 N. Racine-av.

$1 FOR $3 REALISTIC PERM. COMPL., including shampoo, trim, set. Lic. operators. 109 N. Dearborn, Rm. 908. Dearborn 9442.

REGULAR $3 STEAM-OIL PERM.,$1; FREE trim, set. Ruth's, 202 S. State. Web. 4231.

MANIC., SHAMP., RINSE, SET, CLEAN-UP facial, $1. R. 1428, 30 W. Washington-st.

DRESSMAKING—MILLINERY SCHOOLS.

DRESS DESIGN, DRESSMAKING, MILLInery, mach. operating; expert instr.; reasonable rates. Forest Academy, 209 S. State.

SEE US FOR EXPERT INSTRUCTIONS IN Dressmaking, Dress Designing, or Millinery. Free booklet. Master College, 400 S. State.

BUS TRANSPORTATION.

BURLINGTON TRANSPORTATION CO.
NEW STREAMLINE BUSES TO OMAHA. Fast, Efficient and Dependable Service to.
Davenport ......$2.75|Des Moines ...$5.75
Galesburg ....3.25|Omaha 7.95
Ottumwa ....5.60|Lincoln 7.95
CONNECTIONS TO ALL POINTS WEST. Reduced Rates for Round Trip. For information Phone Wab. 2345.

SEE DAVE AND SAVE! NEW YORK, California, Kansas City, Minneapolis, Des Moines, Omaha, Denver, Florida, St. Louis, Dallas, Memphis, Buffalo.
405 S. Clark-st. Webster 1672.

· · · SAFEWAY LIMITED—EAST · · ·
SOUTHERN LIMITED—SOUTH.
407 S. WABASH WABASH 6171.
Or Brevoort Hotel Lobby, 120 W. Madison.

New York 27 Hr. Express.
Reclining sleep. chairs, free pick up service. Nu-Way Lines, 31 E. 12th. Ph. Cal. 4990.

EXCURSION RETURNS BUS TICKETS SOLD or bought; all lines; must sell; save plenty. 25 S. DEARBORN. DEARBORN 4831.

MINNEAPOLIS, $5 ONE WAY, $8 RD. TR.; St. Louis, $3.50; Detroit, $3; Fargo, $7. De Luxe Mot. Stages, 746 S. Wabash. Wab.3886.

EXCURSION RETURN BUS TICKETS—16 W. Van Buren. 3202 Roosevelt. Web. 3888.

STORE AND BAR FIXTURES.

TAVERN AND STORE FIXTURES — THE lowest prices on record. Save money. Buy on easy pay. plans. Either used or new. Biggest stock. Chas. Bender Co., 608-14 N.Wells.

HOSIERY, MILLINERY AND DRESS SHOP fixtures very reas. Jane Frocks Shop, 1441 E. 53d-st.

ONE N. C. R. FOR SALE—CHEAP. 6323 Cottage Grove-av. No dealers.

PERMANENT WAVE MACH., $50; DRYER, $15; mirrors, cheap. 1120 N. Wells-st.

COMPLETE FIXT. FOR MEAT MARKET; with ice machine; reas. Drexel 4080.

CASH REGISTER BARGAINS—EASY TMS. 190 N. La Salle. Randolph 3110.

SEWING MACHINES.

WILL PAY CASH FOR USED SEWING machines, any make. Kedzie 1302.

SINGER ELECTRIC, NEW MODEL, PERF. cond.; sac. $25. 4618 Irving Pk.-blvd., 1st.

TO RENT—ROOMS—CENTRAL.

A WIDE SELECTION
2,400 rooms to choose from—large and small—many have running water—some have private showers. Located down town—convenient to everything.
$11 to $29 Monthly
Many attractive features—lounges, game and exercise room, library, daily concerts and entertainments, educational classes. Also restaurants and shops.
Y. M. C. A. HOTEL
826 S. WABASH-AV.

STATE HOTEL—DOWNTOWN.
200 outs. rms.; transient, permanent guests. Day, $1 up; wk., $4 up. All transportation. STATE-HARRISON. WEBSTER 1027.

TO RENT—ROOMS—SOUTH.

BLACKSTONE, 5519. DORCH. 4100.
UNIVERSITY HOTEL.
Daily, $1.50 sgl., $2.50 double, up. Perm., $5 wk. up. 100 rms., 100 baths. I. C., bus, surf.

BLACKSTONE, 5714—BEAUT. LGT. RM.; nicely furn.; homelike atmosphere; reas. rt.; ph. Miss Grayce Naismith. Hyd.Pk.2780

BLACKSTONE, 5757—GIRLS, SHR. WITH girls, attractive residence, $5-$10; I. C.

COLES-AV., 7635—DBL., SGL.; LGE., LGT., warm rms.; all transp. South Shore 3041.

COLES, 7553—RM., HSPG. PRVL., IF DES., or rent 6 r. furn. apt.; all tr. Sag. 5780.

CONSTANCE-AV., 7118, APT. 2A—LGE. rm., strictly private; suitable for 2.

CORNELL, 5519—EXC. HOME; DES. RM., adj. bath, $4.50; empl.; I. C. H. P. 8696.

CORNELL, 5211, 1ST—LGE. FRT. RM., ADJ. bath; priv. fam.; I. C., bus. Dor. 7206.

CORNELL, 5415—LG. RM. 1-2, ADJ. BATH; refined home; Gentiles. I. C. Dor. 5316.

DANTE, 6457—PLEASANT AIRY DBL. RM., pri.; all tran.; brd. opt.; reas. Hyde 4244.

DORCHESTER, 6211—LGE. NICELY FURN. rm.; innerspring matt. $3.50. Malloy.

DORCHESTER, 5345—CLEAN, LIGHT, OUTside rms.; very reas.; all tr. Dor. 7543.

DREXEL, NR. 47TH—LRG. OUTSD. RM., 1-2, conn. bath; rl. home; all tr. Ken. 0424.

ELIZABETH, 8318—LG., ATTR. RM.; OWN entr.; adj. tile bath; bung.; gar. opt.

ELLIS, 6228, 2D—LOVELY LG. RM., ADJ. bath, freedom of house. $3.50 up.Mid.7887.

GREENWOOD, 4407, 3D—DBL.-SGL.; LGE., lgt.; reas.; all trans. S. Ritter. Atl. 0305.

HARPER, 5739—LRG., WARM FRONT RM. Also basemt. rm. Best trans. Low rate.

HARPER, 6012—NICE LG. SUNNY RM. suit. 1-2; board opt.; I. C. Midway 0656.

HYDE PARK-BL., 5468—LARGE, CHEERful room for 1-2; all tran. Ring Dale bell.

HYDE PARK-BLVD., 5488—HOTEL CECIL—$4 up; new dec. Permanent rates. I.C.X. bus.

KENWOOD, S., 6430, 3D—LGE. RM.; RUN. water; $3; also $2.50 rm. SLOSSON.

KENWOOD, 5615—WEST FURN. RM.; NR. I. C. and U. of C.; man; $4. Hyde 1238.

KIMBARK, 6154, 1ST—WELL FURN. RM. suit. 1-2; conn. bath; all trans.; pri. fam.

LANGLEY, 6225—WELL FURN. CLEAN RM. Fam. of 2; $3.50; exc. tr. Fair. 0685.

LUELLA-AV., 7426—ATTRACTIVE ROOM; adjoining bath; garage. Saginaw 9591.

MARQUETTE, E., 1440—NICELY FUR. RM. Pri. adj. bath; 1 blk. all trans. Hyd. 5149.

MERRILL, 7026—AT. SPAC. R., ADJ. BATH, shwr.; 1-2; I. C., bus, surf.; pri. Mid. 4446.

MERRILL-AV., 7726, 1ST—LRG. FRT. RM. with gar.; breakfast opt. So. Shore 4949.

NORMAL, 7120, 2D—LG. RM.; CHILD WELcome; board opt.; gd. trans. Stew. 9381.

OAKWOOD-BLVD., 504—LG. MOD. FRONT rm., adj. bath; tw. beds; all trans. Drex. 7817; garage.

PAXTON, 7024—CPLE. HAVE NICE SUNNY rm.; no other roomers. $5. Plaza 3158.

SEVENTY-SIXTH, E., 2812—2 BEAU. FUR. rms.; 2 or 4; gd. trans.; I. C., bus, surf.

YATES-AV., 7206—ROOM WITH PRIVATE bath; 1 blk. I. C. Ph. Fairfax 4541.

Home and Club Combined.
Enjoy stimulating exercise and restful recreation without going outside your home. Invigorating swims; nightly musical program; redecorated rooms; new beds; modern bldg.; near shops, theater dist., L, steam, surf. As low as $11 mo. incl. full club privileges.
ENGLEWOOD Y. M. C. A.
6549 S. Union-av. Wentworth 2670.

BROADVIEW HOTEL.
225 rms. in beautiful Hyde Park, catering to the most discriminating people. Pri. bath and shower. I. C. trans. Complete, generous service as low as $5 per week.
5540 HYDE PARK. FAIR. 8800.

$4 Kimbley Hotel $5
1430 E. 67th-st. Warm, clean, adj. bath, free pkg.; ½ blk. I. C. $1 day up. Comp. ser.

FINEST RM. IN KENWOOD; TWIN BEDS; all conv.; pri. fam.; brd. opt. Drexel 6111.

44TH-PL., E., 1241—PLEAS. FRT. RM., 2-3, pri. fam.; 43d I. C., surf., L. Drex. 4413.

DESIRABLE FRONT RM. FOR 1-2, ADJ. bath; pri. resid.; all tran. Normal 1758.

640 E. WOODLAND PK.—COTTAGE GROVE-34th; 3 rms., fur., $3.50. Oak. 0619.

SO. SHORE DIST. — ATTR. RMS., PRIV. home; all tran. 2565 E. 72d-pl. Sag. 1116.

65TH-PL., E., 1449—SGL. FURN. SLP. RM., $2; outside rm., $2.50; stm.; all trans.

LRG. RM.—TWIN BEDS; ADJ. BATH; 2 IN fam.; reas.; 1 blk. I. C., surf. Hy. P. 0735.

LGE. RM., ADJ. BATH, FOR 1-2 LADIES—Nr. pk., I. C., bus, surf.; pri. Plaza 0169.

62D, E., 1361, 1ST—ATTRAC. RM. WITH priv. fam. 1 blk. all trans. $3 week.

Hotel Rooms.

$5.50 Weekly and Up
350 new, beaut. furn. rms. and baths; complete hotel serv. Lake, parks, theaters, shops, U. of C.; 10 minutes to loop; all transp.
MIRA-MAR HOTEL.
6220 WOODLAWN-AV. PLAZA 1100.

. . . THE GLADSTONE HOTEL . . .
6200 KENWOOD-AV. HYDE PARK 4100.
Cheerful, comfortable rooms, in refined surroundings, at new low rates. Excellent cafeteria, etc. All trans.

HYDE PARK'S FINEST — $5.50 WEEK. Living rm. or bedrm. with complete hotel serv. All with private bath and shower; ideal trans. Refined, homelike, and immaculate. SOUTHLAND HOTEL. 1330 HYDE PARK.

TO RENT—ROOMS—NORTH.

ASHLAND, 3239—LINCOLN-BELMONT HOtel; sg., dbl. rms.; adj. bath; reas; day-wk.

BEACON, 4617—LARGE FRONT RM., 2 beds; pri. home; reas.; all tran. Sun. 6478.

BELLEVUE-PL., 101—ATTR. DBL. OR SGL. rms.; near lake; exc. transp. Reas.

BELMONT—NICE LGT. RM.; BATH, SHWR.; priv. home; exc. trans.; reas. Buc. 6782.

BROADWAY, 3020. BITTERSWEET 1600.
BARRY-BROADWAY HOTEL.
Full hotel service at ordinary room rates. $5 wk. Nr. Lincoln pk., 15 min. loop.

Broadway, 4301. $4 Week.
Buena Oaks Hotel. All new, large, warm rooms; baths, showers, wall beds; nr. L, bus.

CAMPBELL, N., 4016—BEAU. LGE. BEDRM., priv. fam.; nr. Lane High; reas. Ind. 0795.

CEDAR, AT 1118 N. STATE—SUP. 5560.
$5—CEDAR HOTEL—$5.
200 modern rms.; free radio; tub, shower; 5 min. loop. Cars at door; $1.50 day.

CEDAR, E., 61 — CANTERBURY HOUSE [1100 North]—Just the coziest rooms. Single, $6. Double, $6.50 up. Girls dorm., $2.50

CENTER-ST., 319—CLEAN, WARM RMS., $3. Run. wat.; beau. home; ½ blk. Linc. Pk.

CLARK-ST., N., 2026. MOHAWK 3460.
HOTEL CLAYTON
NEW BUILDING, OPP. LINCOLN PK.
300 MODERN RMS., BEAUTY REST BEDS.
$5.00 PER WEEK $5.00
FREE RADIO, 10 MIN. TO LP. AND FAIR.

CLARK-ST., N., 1015, AT OAK. WHI. 4290.
HOTEL OLYMPIC.
200 RMS., PRI. TUB, SHOWER EACH RM.
5 MIN. N. LOOP. FREE RADIO EACH RM.
$5—PER WEEK—$5

CLARK, COR. GRAND—ST. REGIS HOTEL; mod. rms. Perm. wk. rate, $4 sgl.-$6 dbl.

DEMING-PL., 541—LGE. ATTR. RM.; WOOD burn. firepl.; pri. home; ref. Lincoln 1189.

FLORENCE-AV., 2651—NR. DIVERSEY; steam ht., board opt.; all trans.; $2.50-$4.

HERMITAGE AT WILSON. LON. 8360.
WILSON-AV. Y. M. C. A.
Live in beautiful Ravenswood.
DOUBLE, $2.50 PER WEEK AND UP.
SINGLE, $3.50 PER WEEK AND UP.
Membership priviliges included. Swim., gym. 24 hour service. Bus, L, surf. Free parking.

JUNIOR-TERR., 818 [4300 N.]—LGE. RM.; for gent.; all tr.; pri. fam.; reas. Buck.5373.

KENMORE, 5319—ROOM FOR GIRL OR share beau. apt. with same; $6. Rav. 3634.

LAFAYETTE, 823—½ BLK. N. OF LAWrence, E. of Sheridan; all tr.; pri. fam.; congenial home; $5; gentleman. Sun. 0415.

LAKEWOOD, 5335—LT. WARM RM., 1-2; r. w.; pri. fam.; all tr. Brd. opt. Sun.3875.

LARRABEE-ST., 1508. LINCOLN 2633.
[1500 N.—600 W.] 24-hour service.
NORTH AVE. Y. M. C. A.
10 mins. to loop, "L" and surf.; a fine homelike residence with all club facilities.
$2.25 A WEEK UP.
Includes all membership privileges—educational classes, gym., swim., free parking, etc.

LA SALLE, N.—1039 OR 1032; NR. LOOP, Fair, pk.; htl. rms., $4; 1-2-3 rooms, $5.

MAGNOLIA-AV., 5725—ROOM PRIV. HOME, bus. man or woman. $20 per mo.; gar., $4.

MAGNOLIA, 4507—LARGE FRONT RM., porch; also single rm.; reas; Wilson exp.

MARSHFIELD, N., 3333. BITTERSW. 3333.
LINCOLN-BELM'T Y.M.C.A.
DESIRABLE ROOMS—NEW BLDG.
24 HOUR SERVICE.
$2.50 PER WEEK UP, DOUBLE.
$3.83 PER WEEK UP, SINGLE.
ALL MEMBERSHIP PRIVILEGES.
BUS, L, SURFACE TRANSP.

TO RENT—ROOMS—NORTH.

PINE GROVE, 2744, PINEWOOD HOTEL—nr. Sher.; large, light, airy rooms. $4-$5.

ROSCOE, 712 [3400 N.]—SLPG. RS.; NEW. dec.; maid serv.; free pkg.; run. w.; $3 up.

RUSH, 664—ATTR. STUDIO RM., ADJ. bath; suit. 1-2; elevator bldg. Walk loop.

SHERIDAN, 4870—CASTLEWOOD HOTEL—Outside rms., running water, $3.50-$4. Priv. bath., shwr., $5; 24 hr. ser.; exce. tra.

SHERIDAN, 5420—UNUS. ATTRACT. RM., bath, overlk. lake; priv. res.; $6. Rav.4642.

SHERIDAN-RD., 4308—150 LARGE, LIGHT rms., radio, run. wat. $3.50-4.50; all trans.

WALTON-PL., 3 E.—CLEAN SGL. RM. FOR gentleman; pri. family. Delaware 7419.

WINTHROP, 5530—NR. L, BUS.; 80 NEW rms. $5 wk. $1 day up. Hotel svc.; tea rm.

$4.50 PER WEEK—NO HIGH PRICES—Complete, modern hotel, delight. comfyrest mattresses, tub and showers; ½ blk. all tr. STRATFORD HOTEL, 4131 SHERIDAN-RD.

EDUC. WK., PD. DAILY—COM., EXPENSES. H. Dufek, 6136 Cermak, R. 3. Sat., Mon.

Hotel Rooms.

BEDROOMS AND IN-A-DOR, $5.50 WEEK. Finely furnished, priv. bath and shower. Complete 24 hour service; beaut. residential district; refined clientele; ½ blk. all tran. WINDALE HOTEL. 6019 WINTHROP.

WilsonBeachHotel,$3.50 wk.
Beau. rms., run. wat., baths, $1 day, 1 blk. to L, surf., bus at door. 1016 WILSON

TO RENT—ROOMS—NORTHWEST.

BERNARD-ST., N., 5123—LIGHT COZY RM.; sgl. or dbl.; adj. bath; suit. for bus. man, teacher; nr. sch.; exc. trans. Irving 5596.

SAWYER, N., 4307, 2D—ATTR. CLN. RM., 1-2 empl. Gentile ladies; brk. opt.; reas.

IN BEAUTIFUL RESIDENTIAL SECTION with 12 minutes train service to the loop, via C. & N. W. R. R.
Attractive rooms, $3.50 to $6 wk., including membership. A few 2 room suites; street cars to door. Free parking. 24 hour service.
IRVING PARK Y. M. C. A.
4251 Irving Park-blvd. Pensacola 1070.

TO RENT—ROOMS—WEST.

ARTHINGTON AT KEDZIE [820 S.].
Sears-Roebuck Y. M. C. A.
$2.50 PER WEEK UP. DOUBLE.
$3.25 PER WEEK UP. SINGLE.
Includ. membership. Attractive rooms. 24 hr. serv. Conv. loop. L, surf. trans. Nev. 3800.

CONGRESS, S., 4350—CL. LT. WARM, QUIET. cozy r., sm.pri.fam. Ex. tr. Reas. Ked.6877.

FLOURNOY, 3501—LGE. RM., 1-2; BRD. opt.; good trans., L, surf. Kedzie 0470.

WALNUT, 3531—NICELY FURN. RMS., $2-$4; near Garfield Park; good transp.

3500 MONROE—CLEAN, LIGHT, WARM; PRIVATE ENTRANCES. $3.50 UP.

RM. WITH PRIV. FAMILY IN LOVELY W. Side home; gar. opt. Call Nevada 2914.

VERY DESIRABLE FRONT ROOM—NICE home, $4 single, $5 double. Ked. 7596.

TO RENT—HOUSEKEEPING ROOMS.

South Side.

BLACKSTONE, 5601—1-2-3 ROOM KITCH.; slp. rms., $1 day; wkly. rates. 5 min. Fair.

BLACKSTONE, 5222, 1ST—BEAU. FURN. 3 rm. apt., pri. bath; I.C., surf., bus. Bowen.

DREXEL, 5336—NEW. DEC. CLEAN 2-3 hskpg.-slp. rs.; exc. tr.; reas. Fair. 10314.

DREXEL-BLVD., 3977—4 RMS., PRI. BATH, $9; frt. rms. with kit., $5 up; free parking.

DREXEL-BLVD., 4252—WARM, CLEAN, quiet 1-2-3 r.apts.; slp. rms., $4-7; bus,L,sur

DREXEL, 4332—1-2-3 RM. KITS.; GD. HT.; maid serv.; all tr.; $5 wk. up. Oak. 4640.

ELLIS, 4600—NEW. DEC. QUIET. LIGHT kits., pri. bath; also rms., $2.50-7. Ken.6411.

ELLIS, 6212—3 BEAU. RMS.; EVERYthing furn.; gd. trans.; adults. Dor. 3340.

ELLIS, 4545—LG. FRT. KIT., QUIET, CLN.; pri. bath, gar., slp. rm.; $4-$5.50; all tr.

ELLIS, 4160—1-2 RMS., $3-$4-$5; NEW. dec.; well furn.; L. surf., bus. Dre. 6914.

INGLESIDE, 6026—$3-$3.50-$6-$6.50; 1-2 R. suites; comp. kits.; attr. furn.; warm.

KIMBARK, 6547—COZY, NEW, FURN. 1-2-3 r. apts., $4 up; sl. rs., $2.50; hmlke.I.C.,L.

KIMBARK, 6045—1-2 RMS.; REAL KIT.; elec. refrig.; porch; reas.; slp. rms., $2.50.

LANGLEY, 7818—2 RMS., COMP. KIT., frigid.; outside entr.; adults; gar.

LAKE PARK, 4927—1-2 RM. DE LUXE; PRI. bath; lge., bright, warm; exc. furn.; reas.

LAKE PARK, 4919—DES. CLEAN 1-4 RM. apts., priv. bath, $4 up. Auto sp. free.

MICHIGAN, S., 2107—2 RM. APT., $5; SGL. rm., $3; 75c day ea. Gar. Exc. transp.

PRAIRIE, 2735—BEAU. FURN 1-2-3 R. apts., $5 up; slpg. rms., $3 up; htd. gar.

$5—1 Rm. Portable Kitch.—$9
New Park hotel, 1547 E. 67th-pl., corner Stony, nr. I. C. 100 rs., bths., lob., comp. ser.

65TH-PL., E., 1449—WELL FURN., LIGHT hskpg. rm., $3-$4; steam. All transport.

63D-ST., E., 1365—ATTR. 1-2 RM. HSKPG. apts.; $3 up; all tran.; blk. I. C.

66TH-PL., 1411—1-2 RM., KITS.; WELL furn.; mod. bldg.; ½ bl. I. C., surf.; $5 up.

61ST-ST., W., 317—2 COMPL. FURN. RMS.; light housekeeping; good trans. Reas.

62D-ST., E., 922—COMPLETELY FURN. 1-2-3 rm. apts.; spick-span; rollaway beds.

North Side.

ADDISON, 950—1-2 RM. KIT. APTS., $4.50 up; sleeping rms., $3 up; bus, L. Buc.0170.

BELMONT, 456—1-2-3 R. MOD. KITS., PRI. bath; $6-$10; rms., $4; yacht harb. dist.

BROADWAY, 4040—EXCELLENT HEAT; all transp.; 2 rms., $5. Front kitnt., $3.

CLEVELAND, 2217—2 BL. W. CLARK; apts., $2.50-$3.00-$3.50; wm., quiet; adults.

CRESCENT, 929 [4100 N.]—3 CLN. R., NEW dec.; Frig.; adults; nr. lake, park, all trans.

CRESCENT-PL., 812 [4100 N.]—NEW DEC. 1 rm. kitnts., $3.50 up; 2 rms., reas.; all tr.

DEMING-PL., 480—3 R. APT., REAL KIT., pri. bath; hskpg. rms.; run. wat.; $3 up.

DEMING-PL., 477—NEAR PARK; 2-3 RM. kitnt. apts.; very low prices. Div. 9500.

EASTWOOD, 841—TO RENT—2 RM. APTMT. Elec. ref.; priv. porch; adults.

GRACE-ST., 644—HSKPG. ACCOMMODAtions, $3.50; free parking; L, bus, surface.

KENMORE, 4022—1-2 RMS., LGE. KIT. $4 up; radio all rms.; all trans.

KENMORE, 4654—NICE FUR. HSKP. RMS.; very reas. Slp. rms. with running water.

KENMORE, 4237—ATTR. 1-2 ROOM KIT.; Frigid; shwr.; ex. tr.; free park. $3.50 up.

LAFAYETTE, 823, NR. LAWRENCE-SHERidan; sunny 3 rms., real kit., Frig., 2 lge. closets; s. e. expos.; adults; all tr. Sun.0415.

LA SALLE, N.—1039 OR 1032; NR. LOOP. Fair, pk.; 1-2-3 rms., $5; hotel rms., $4.

LELAND, 912-14—NICELY FURNISHED 1-2-3 rm. kitch.; exc. trans.; reasonable.

LELAND, 1222—COZY 1-2 RM. APTS. NEWly dec.; elec. refrig. $5 up. Wilson L.

MAGNOLIA, 4652—NICELY FURN. 1 RM., $4; sgl. slpg. rs., $2.50-$3. Wilson L, bus.

MAGNOLIA, 4620—ATTR. 1 RM. KIT.; front slp. rms., $3-$4; stm.; 1 blk. L, bus.

MELROSE, 437 [3240 N.]—COMF. 1 RM. kits., for reliable peo. $3.50 up. Switchbd.

PINE GROVE, 2717—1-2 R. KIT. APT., GD. heat, exc. loc.; nr. traps. $3 up.

PINE GROVE, 3915—1 RM. KITS., $4; 2 r. kits., $6; 1 r. base. kit., $3.50; new dec.

RACINE, 4416—BEAU. FURN. 1-2 RMS.; quiet, homelike, plenty heat, $4.50 to $7.

SHEFFIELD, 3752—1 ROOM HSKP., $3.50 up; slp. rs., r. w., $2.50 up; plenty heat.

WINTHROP, 4871—1-2 RM. APTS.; REAL kitchen; clean, light; $4 up; all trans.

Northwest Side.

ALBANY, N., 2455—BSMT. 3 RMS., BATH; stm. htd.; new. dec.; reas.; blk. Logan L.

HUMBOLDT-BLVD., N., 1621—1-2 ROOM apts.; steam heat; good transp.; reas.

West Side.

WASHINGTON-BLVD., 2147 OR 1839 S. Sawyer—Mod. kit. apts., priv. baths. Reas.

BOARD AND LODGING.

South Side.

CORNELL, 5540—LG., LIGHT, COMF. RMS.; 1st class meals. I. C., bus, sur. $8-$14.

ELLIS, 3616—WELL FURN. RMS., WHITE neighbd.; exc. meals; gd. trans.; $6 up.

KIMBARK, 6327—LGE. FRT. RM., RUN. wat.; suit. 2. Also sgl. rm.; all trans.; reas.

LAKE PARK-AV., 4164—COMFORTABLE accom.; home privileges. Excel. meals. Suitable 1 or 2. Reas. Garage. Oakland 2972.

STONY ISL., 6074—COMFORT. RMS.; HM. prvl. exc., mls., suit. 1-2, $8-10. Dor. 0422.

WOODLAWN, 6037—BRD., RM., GD. HOME cooking, $6-$8; I. C., surf., L. H. P. 2085.

NURSE—WITH REFINED PRI. HOME DEsires aged person; beau. sunny rm.; gd. food, every comf.; Dr.'s ref. Oakland 5015.

PRIVATE HOME, LICENSED FOR AGED infirm and mild mental. Midway 1605.

North Side.

ARGYLE, 1359—ATTR. FRONT RM., 1-2; shwr.; gd. meals; pri. fam.; reas.; all tr. Coe.

ELM, 76 E. [1120 N.]—NEW CLUB FOR business women; fine meals; attr. rms.

SHERIDAN, 5643—FRONT, DBL. OR SGL.; exc. meals; priv. fam.; all transp. Sun. 9319.

RITA CLUBS FOR GIRLS.
$6.50 AND UP WEEKLY.
Comp. Serv. daily, incl. wonderful food.
NORTH—158 W. NORTH-AV. DIV. 9654.
WEST—1700 JACKSON-BLVD. SEE. 9530.
SOUTH—6330 WOODLAWN. H. P. 7139.

Northwest Side.

MEDILL, 3421—LOGAN SQ.; GD HOME; 1-2; priv.; meals, ldry. opt. Albany 1863.

2015 HUMBOLDT-BLVD., 3D—LGE. FRT. rm.; gd. meals; pri. home; $8; 2 ladies.

West Side.

MONROE, 3837—CLEAN, LIGHT R.; PRIV. family; exc. meals; gd. trans.

PLEAS., WITH ALL COMFORTS OF HOME; we bd. and care for old folks and undernourished, delic. peo.; reas.; nr. pk. Ked.6699.

BOARD AND LODGING.

Children.

GD. HOME, GREATEST CARE GIVEN child 6 mos. to 4 yrs. Park Ridge 452W.

HOTELS AND APARTMENT HOTELS.

FINER LIVING AT NO INCREASE IN COST!
You will find it so refreshingly different to come home to your room at Hotel Pearson. You'll respond gratefully to the cheerful harmony of the furnishings, the smart, good taste, the clever originality of our architects and interior decorators, who have changed your room into a charming living room for you—as comfortable as a small apartment. Lamps, drapes, coverings—all in keeping with the mode.
CHARMING ROOMS
$50.00 PER MONTH.
SPECIAL WEEKLY RATES.
HOTEL PEARSON
190 EAST PEARSON STREET

The Atmosphere of a TOWN HOUSE Within Your Budget.
Overlooking Lincoln Park and lake. You'll find a friendly welcome at our hotel if you appreciate a quiet, refined, homelike atmosphere. 1 to 5 room apartments. Some with two baths and balcony, overlooking the lake. Complete hotel service. Attractively furnished. $50 to $150 a month. ALSO ROOMS WITH BATHS $9 and up. Excellent cafe.
Hotel Shore Crest
Overlooking lake and park.
420 WRIGHTWOOD. DIVERSEY 4800.

MONTROSE BEACH
925 MONTROSE-AV.
East of Sheridan-rd. Tel. Bittersweet 7700.
1-2-3 RM. APTS., $35 UP.
$2.50 up daily. $10 up weekly.
Single or double; brand new building; Beauty Rest mattresses; maid service; radio; kit. apts.; completely elegantly furn.; private tile bath, shower, radio every apt.; coffee shop. 24 HOUR HOTEL SERVICE. Public garage service. $8 mo.; $3 wkly.

DEL PRADO
HYDE PARK-BLVD. AT 53D-ST.
No matter what you want a studio atmosphere, a modern home, or classic formality, we have it at the Del Prado. Delightful single rooms and 2 room suites. $50 PER MONTH AND UP.

1429 N. CLARK-ST. SUP. 4365.
HOTEL BURTON
$5 and up per wk. for Permanent Guests. An ideal location. 1 block Lincoln park. Priv. bath, tub and shower. Twin or double beds; 2 station radio in each room; coffee shop, valet, laundry in connection. COMPLETE HOTEL SERVICE.

RADIO IN EVERY ROOM NEAR LOOP. MAKE YOUR HOME FOR THE WINTER AT
MARK TWAIN HOTEL
New fireproof bldg.; tubs, shwrs. Beauty-rest beds; suites; in-a-dor; gar. serv.; $1.50 up daily; $7.50 up weekly; 10 min. to loop. 111 W. DIVISION, AT CLARK. LIN. 7110.

GREENWOOD-AV., 6220. PLAZA 4800.
GREEN BRIAR HOTEL
NEW BLDG. BEAU. DECORATED AND FURN. LARGE RMS. BIG CLOSETS. TUB AND SHWR. EACH RM.; 1 BLK. L, SURF. I. C. BUS; $6 WKLY. UP; SPEC. MO. RATES.

2322 Commonwealth-av.
1 BLOCK WEST OF LINCOLN PARK BETWEEN FULLERTON AND BELDEN.
2 and 3 room apartments, [illegible] size, location and furnishings. [illegible] rentals. 10 min. to town. 24 hour hotel service.

Commonwealth Hotel
2757 Pine Grove at Diversey-pkwy.
RATES STARTING AT $2 PER DAY INCLUDING GARAGE. $8 WEEKLY. $30 MONTHLY. AMERICAN PLAN, $12.50 PER PERSON.

NEW HOTEL PAXTON
$1.50 SINGLE, $2.50 DOUBLE AND UP daily; SPEC. weekly rates; 200 rooms, private bath, tub and shower; [illegible] garage in conn. 10 min. to Fair. 1432 N. La Salle. Mohawk 0541.

LOOP SKYSCRAPER APTS.
1-2-3 RM. SUITES FROM $50.
Swimming pool. Full hotel service.
45 STORY STEUBEN BUILDING.
Apply 22d floor. 188 W. RANDOLPH.

DEARBORN PLAZA
KITCHENETTE APARTMENTS
AS LOW AS [illegible]
Newest 15 story bldg. on Gold Coast.
1000 NORTH DEARBORN.

1232 N. LA SALLE-ST.
$5 weekly up. 200 Modern rms. Cafe. Beauty Rest Mattresses. Bath or Shower. The Marshall Hotel. Mohawk 3080.

LINCOLN PARK ARMS.
One room and bedroom apts., twin and double in-a-dor beds; complete hotel service; reasonable rates. 2738 Pine Grove-av.

BERWYN BEACH HOTEL.
Beautiful furnished rooms. All rooms have bath, showers, plenty heat. $6 wk. Nr. Edgewater Beach. Longbeach 5161. 1049 Berwyn-av.

732 BITTERSWEET-PL.
1-2-3 rm. apts., beaut. furn.; complete hotel service; all trans. $40 and up. Bitt. 7460.

HOTEL BERNISS.
1414 Pratt-blvd. Outside, light, airy rooms. Complete hotel service. $4.50 to $6. [illegible]

5 MINUTES' WALK TO LOOP; FREE PARKING. $1 up; special weekly rates. HOTEL RALEIGH, 648 N. DEARBORN.

HOTEL ELLIS— 4651 MAGNOLIA. Large rms., all with outside windows; exceptional hotel home; all trans.; $4 week up.

APARTMENTS AND ROOMS TO SHARE.

SMALL FAM. SHR. PRIV. APT. 1-3 REfined persons; comp. priv.; piano, elec. refg.; I. C. exp., bus. Address P H 115, Tribune.

EDGEWATER BEACH DIST.—REFINED bus. lady to share attractive apt. with same; reas.; own room. Ravenswood 6410.

APTS.-ROOMS TO SHARE—CHICAGO ROOM REGISTRY, 6 N. MICHIGAN. DEA. 8739.

CPL. WILL SHR. BUNG. WITH SAME. Home priv. [illegible]

CONG. BUS. GIRL TO SHARE COMP. 1-2 RM. apt. in Austin [illegible]. Mans. 6930.

GIRL EMP., SH. SML. FURN. APT. WITH refin. [illegible]

YOUNG LADY, SHARE COZY APT. WITH same. Call Sunny. 6081. Apt. 406.

LADY SH. BEAU. MOD. 4 RM. SAME-CPL. So. side; all transp. [illegible]

TO RENT—HOUSES.

Southwest Side.

$27 MO.; $30 WITH GAR.
Mod. 5 rm. brick bungalow; hot water heat; redecor. Keys at 4334 S. St. Louis. Laf. 9769.

North Side.

700 Rush-st.—716 Rush-st.
Houses of 12 rooms and 12 rooms, ample baths; ideal location for residential, commercial, or institutional use. Shown by appointment. Ph. Dearborn 1776.

1710 THORNDALE-AV. — 6 RM. BRICK bungalow; h. w. heat; [illegible] J. K. HAAS & CO. 5103 N. Clark.

11 RM. HOUSE, 4 BATHS; H. W. HEAT; 2 car gar.; [illegible] Sheridan; reas. [illegible] Central 3516.

Northwest Side.

WHY LIVE IN A SHABBY FLAT WHEN you can rent a [illegible] bungalow for [illegible] Inquire 5600 Fullerton.

NEW 5 RM. BRICK OCTAGON FRONT bungalow; [illegible] $40. Avenue 7137. Call Saturday only.

MOD. 5 RM. BRICK BUNG.—GARAGE; GD. loc.; reas. [illegible]

4211 N. KEELER-AV.—7 RMS., BATH; Garage; newly [illegible]

LOGAN-SQ. SMALLEY-CT. — 6 RM. HOUSE; finest loc., [illegible] Hum. 1731.

West Side.

7 AND 8 RMS.; FURNACE HT. GAS, ELEC. and basement. Inquire, 1954 W. Harrison. Seeley 8208.

Suburban—South.

5 RM. CORNER BUNG.—FURN., UNFURN.; very reas. [illegible] home to Apr. 1st. Phone Homewood 529-W.

ATTRAC. 7 RM. HOUSE—CENTRAL OAK Pk.; 2 baths; hot water heat; garage. CUSACK REALTY CO., Austin 2662.

Suburban—North.

WILMETTE HSE.—8 RMS., 1 BATH; HOT air ht., [illegible] 8 rm., 3 baths, [illegible] close to schools and transp. Winnetka 3134.

N. W. EVANSTON—5 RM. ENGLISH BRK. bungalow; hot water heat; garage. [illegible] mo. Flood. [illegible] Rog. 6636 or Wil. 3319.

MODERN 7 RM. HOUSE—NEAR LAKE; 2 baths; hot water heat; garage. HILL & STONE, [illegible] Wilmette.

Suburban—Northwest.

BRICK BUNGALOW—[illegible] beau. dec., [illegible] 2900 N. 77th [illegible]

Suburban—West.

ATTRAC. NEW 5-6-7-8 RM. HOMES—$35; $50; [illegible] acres, 65 [illegible] H. A. Hover, 10 St. Charles-rd. Lomb. 1100.

TO RENT—FURNISHED HOUSES.

AUSTIN—6 RM. BUNGALOW; 1 BLK. CENtral-av.; beau. furn.; gas heat; low rental. Adults. Immed. poss. Refs. exch. Col. 7532.

WELL FURN. 6 RM. HOME. EXC. TRANS.; $50; heat, gas, lgt. Refs. 4554 N. Ridgeway.

TO RENT—WINTER RESORTS.

WEST PALM BEACH, FLA.—MOD. 6 RM. house, compl. furn., near Lake Worth; $100 per mo. Gar. Immed. poss. Pal. 2350.

TO RENT—APARTMENTS.

SOUTH.

General List.

3½ TO 5 ROOMS — OCCUPANCY NOW. New bldg.; the latest of everything. Large sunny rooms; I. C. 1 block. Lowest rent in South Shore. J. Noel, 7118 East End-av.

3-4 ROOM APTS.—STEAM HEAT, $30-$35; 211-215 W. 63d-st.; 1 blk. to B. I. L. and surface. McClun, 115 W. 63d-st.

"GET THE RENTING GUIDE." Swan, Lorish & Caspers, Inc. Fairfax 9500.

1442 E. MARQUETTE-RD. — 3½ ROOMS; electric refrigeration; in-a-door bed.

One, Two, and Three Rooms.

3 ROOMS, $32.50.
7906-08 ESSEX-AV.
Tile bath, shower, canvased walls, elec. refrig., bedroom and inador bed. Janitor on premises.
GLATT & PRICE. Regent 3300.

2 ROOMS, $27.50.
7600-10 KINGSTON-AV.
Free elec. refrig.; 2 blocks to I. C., street car and shopping district. Janitor on premises.
GLATT & PRICE. Regent 3300.

SUBLEASE 3 ROOMS.
Beautiful apt.; new parquet firs., gas, elec. refrig. free. All trans. 7300 South Shore-dr.

3 RM. APT., ELEC. REFRIG., IN-A-DOR bed; $27.50. 7355 Yates, 1st. [illegible]

VERY LIGHT, CLEAN 3½ RM. KITNT. apt., Frigidaire; nr. I. L. C. 6444 Harvard.

Four, Five, Six Rooms, and Larger.

5 Room de Luxe Apartments
THE FINEST IN SOUTH SHORE.
7153 CORNELL-AV.
7424 CHAPPEL-AV.
Handsomely decorated throughout. Immediate possession available. Don't fail to see these today.
GLATT & PRICE. Dorchester 8800.

6938 CRANDON-AV.
4 rooms, completely decorated. New kitchen linoleum. New medicine cabinets with Venetian mirrors. Shower bath. New lighting fixtures. Spacious closets. Handy to everything. I. C. 1 block. Agent on premises or call Regent 6550.

1465 S. MICHIGAN-AV.
Immediate possession. 3 large 6 rm. apts. Ideal rooming location; newly decorated; elec. fixtures complete; steam heated.
RALPH H. WOODLEY,
1638 E. 55th-st. Open eves. Hyde Pk. 2187.

REDUCED RENT—7-8 ROOMS. 711-715 E. 37th-st., between Cottage Grove and Ellis. Large, light rms., newly decorated, steam heat, hot water; $40-$45; also 3701-11 Cottage Grove, 4-5 rms., $30-$36. Owner S. Bomash, 3701 Cottage Grove, 2d. Oakland 4799, or janitor in rear of building.

Modern Apt., Only $50 Up.
4-5-6 rooms. Spacious liv. rm. Large bedrms. Modern dec. Restricted neighborhood. I.C., bus, L trans. Real bargain. 4463 Woodlawn.

1520 E. 59TH, 4 RMS.; IN-A-DOR; CANvas walls; close to I. C. on Midway; best trans.; tile bath; shower; spacious closet space; G. E. refr., $45. Gentiles. See jan.

SOUTH SHORE — ATTRACTIVE 5 ROOM front apt. $52.50; near park, lake, school and I. C. 6715 Paxton-av. 2d. Midway 5118.

3064 CHELTENHAM-PL. [NR. SO. SHOREdr.]—6 mod. rms. [illegible] 1 blk. I. C., bus, beach; available Dec. 1. Anderson.

6 RMS., 2 BATHS; CANVAS WALLS; FREE refrig. and gas; $65; or furnished if desired. 8329 Ingleside-av. Triangle 2464.

5526 EVERETT—7 RMS., 2 BATHS; NEAR park, I. C. trans.; $75. Hyde Park 7000.

7252 SO. PARK—6 LGE. RMS.; NR. ST. Columbanas; refrig.; yard; deco. to suit.

4319 ELLIS-AV.—4 RMS., BATH, STEAM heat, $25. I. C. and all other lines.

CORNER 5 PLEASANT RMS., $40; STM. Frig., dec. 857 Marquette-rd. Went. 2468.

LT. 6 R., 3 BEDR.; EXC. SERV.; GD. TR.; reas. 909 Marquette, cor. Drex. Mid. 2664.

8112 INGLESIDE—6 ROOMS, 2 BATHS; reasonable. Randolph 3081.

6 ROOMS, 3 BATHS—CANV. WALLS; LGT. woodwork; [illegible] porch. 7314 E. 70th place.

SUBLEASE BEAUT. 4 RM. APT., $35. UNusual barg.; mod. bldg. 5452 Cornell.

6256 STONY ISLAND-AV.—FACING PARK; 5 rooms; $35. Lake View 6480.

SOUTHWEST.

Four, Five, Six Rooms, and Larger.

2601 W. 55TH-ST.—5 RM. APT.; NEW CORner bldg.; tile bath; free refg.

6 ROOMS, HOT WATER HEAT; MODERN near trans.; $40. 6937 S. Artesian-av.

NORTH.

General List.

3½-4 RM., NEW DEC.; REFRIG.; $32.50 up. Good loc., excel. transp. 4726 Beacon.

One, Two, and Three Rooms.

UNUSUAL STUDIO APTS.
Modern in all respects. Elevator, woodburning fireplaces, tile baths with showers, cork floored living rooms, forced ventilation. Beautiful decorations.
1 RM. $50; 2 RMS. $60-$70; 3 RMS. $80.
La Casita Bldg., 747 N. WABASH.
10 MINUTES WALK TO LOOP. Sup. 8921.
COOK & JACKSON, Agents.
161 E. Erie-st. Sup. 2875.

244 EAST PEARSON.
2-3 ROOM APARTMENTS.
$45 AND UP.
Overlooking lake. Free gas, light, refrig. Hotel service available. Bus at door.
SUPERIOR 4701.

2-3 ROOMS, $30-$35.
900 Winona-av., 5100 north, overlooking lake. Indoor beds, elec. refg. Janitor on premises or call Mr. Franklin, Edge. 6397. H.E.Vetter & Co., 4707 Broadway. Lon.7146.

LARGE 3 ROOM KITCHENETTE STUDIO apt. All windows facing lake. Woodburning fireplace, tile bath; [illegible] $125. 1138 LAKE SHORE-DR.

3 RM. APTS., $65 TO $110.
2000 LINCOLN PARK WEST.
Opp. Lincoln Park; beaut. 18 story bldg.
PETER F. REYNOLDS, LINCOLN 3633.

4756 DOVER-ST.
3 room apt., $27.50. Free gas and light. All large, light rooms. Bus, surface and elevated transp. Longbeach 8833.

N. E. Cor. Argyle and Damen.
3½ rooms, sun parlor, $30-$35, concession. Elec. refrig. Janitor on premises.

ATTR. 2-3 R. APTS.—7709 SHERIDAN-RD.; $25-$30. O. P. CURRAN JR., Long. 2821.

334 MENOMINEE [1800 N.]—1-2 R. KIT.; pri. bath; gas, elec. free; $4.50 wk. up.

Four, Five, Six Rooms, and Larger.

1229 GREENLEAF—4 MOD. RMS., NEXT to lake, park, beach. Special reduction. 816 MONTROSE—[illegible]

SUNNYSIDE-AV., 2551-53—4 ROOMS; SUN parlor; G. E. refrigeration; close to all transportation, school; very reasonable.

TWO LIGHT MOD. FLATS—FIRST FLOORS N. E. cor. Southport-Fletcher; 4 r., $14; 6 r., $16. Dirks, 1160 Diversey. Lakev. 1410.

1653-57 GREGORY—4 RM. APARTMENTS, $32.50 up. See agent on premises or phone Franklin 1424.

4 ROOMS, $38 UP—7033½ SHERIDAN-RD. 5 rm. apt., reas.; near transp. and beach. [illegible]

1906 NORTH PARK-AV.—1 BLK. TO LINcoln park, 4 and 5 rooms, $35 and up per month. See janitor.

6104 WINTHROP—4 ROOMS AND INADOR; elec. refrig.; reas. rent. See Mrs. Engle. ARTHUR KRUGGEL CO., Longbeach 5511.

1724 ESTES-AV.—5 RMS., $60; OUTSIDE rooms; 1 blk. to L; all conveniences, including glazed walls, fireplace, etc. See janitor.

7100 DAMEN-AV.—BEAUTIFUL LARGE 4 rm. apt., decorated, $40. Nice location, but still convenient to everything. [illegible]

6 ROOMS—2741 OSGOOD-ST. 2D FLOOR; light flat; L surface and bus. [illegible] heater; $19. BILHORN, [illegible]

SUBL. 4 LG. RMS., ELEC. NR. LAKE; SAC., $45; free ref.; best tr. Bittersweet 4829.

5 LG. RMS., SLPG. PCH., 4 ELOSETS; STM. ht., elec. refg. [illegible]

4 AND 5 RMS.—ELEC. REFRIG.; JANITOR on premises. 666 Roscoe-st.

4 DANDY RMS., 1254 THORNDALE; $35. John P. Cracraft & Co., 6217 Broadway.

6 RMS.—OFF HALL; CLEAN; LIGHT; steam ht.; refrig.; all trans. 4832 Kenmore.

MARSHALL FIELD GARDEN APT. HOMES, 3-6 rooms. See agent on premises.

6 LARGE, LIGHT RMS., REFRG., SHOWers; blk. L, surf.; $35-$40. 4709 N.Whipple.

2500 EASTWOOD—4-5 RMS., $35; RAVENswood; [illegible]

NICE 5 RM. APT. NEWLY DEC.; 2 BATHS. Reas. Nr. tra., pk. 2215 Cleveland-av.

1311 CATALPA—4 ROOMS, SUN PARLOR; $27.50. Winsberg. Sunny. 5431.

6 RMS.—3 BATHS, SUN PARL. REFRIG. Gentiles. 856 Gaslin., Edgewater 1052.

BEAUTIFUL 5-6 RM. APTS.—$40-$65. City Wide Realty Co., Keystone 3845.

MOD. 4 RMS.; STOVE HEAT; 2 BEDROOMS; $15. Nr. schl. 1042 George-av. Irving 6846.

MODERN 4 ROOM APT.; NEWLY DECorated; free gas. 737 Belden-av.

TO RENT—APARTMENTS.

NORTH.

Four, Five, Six Rooms, and Larger.

219 LAKE SHORE-DRIVE.
5 room units with 2 baths, perfectly appointed spacious rooms; sweeping panoramic view of the lake, park and far north side; rentals $150 up.
ROSS & BROWN.
919 N. Michigan-av. Whitehall 7373.

Great Barg., 7 Rms., $27.50.
1719-23 Montrose-av.; near schools, L; 4 bedrms. Howard & Orr Co., 1606 Montrose.

744 MELROSE-ST.
Light, well planned 4 rm. apt. Plenty of closet space. Will decorate to suit. Elec. refrig. Nr. schools, churches; good transp.
—— REALTY MANAGEMENT CO. ——
3314 Milwaukee-av. Palis. 2000.

2335 COMMONWEALTH.
1 block west of the drive; just south of Fullerton; 5 and 6 rms, 2 baths; de luxe interiors; unusual layout; 15 min. from town. Exclusive elevator bldg. Cen. 5050.

4 ROOMS, $37.50.
6053 Ridge, 6034 Armitage. Very attrac. bldg. Exceptional decorating, inador beds, showers, elec. refrig. Agent on premises. H.E.Vetter & Co., 4707 Broadway. Lon.7146.

1455 SUMMERDALE-AV.—2D AND 3D. 6 rooms, 2 baths, $55.
1457 SUMMERDALE-AV.,1st. 5 rooms, $45.
J. K. HAAS & CO., 5103 N. Clark. Long. 5105.

6 Rms., Elec. Refrig., $42.50.
1648 Waveland and 3701 N. Paulina; light on 3 sides, stm. heat. Agent on premises.

4 ROOMS.
1906 Morse-av. Low rentals. Attractive AGENT ON PREMISES.

ELMDALE-AV., 1433—5 RS., NEW BLDG.; canv. walls; light woodwork, tile bath, shower, G. E. refrig.; nr. school; all transp. Walter T. Larson, 5922 N. Clark. Lon. 7150.

4869 N. ROCKWELL—FIVE LARGE RMS., electric refrigeration; excellent trans.; very reasonable. See agent on premises.

114 E. WALTON-PL., NR. DRAKE HOTEL. 6 choice rms., 2 baths. Ready, reas. rent. Also 3 rm. apt. Ran. 4193 or Sup. 9859.

4-5 ROOMS—QUIET, REFINED BLDG., 837 Galt-av. [4430 N.], near schools, priced below market. Agent on premises.

NORTHWEST.

Four, Five, Six Rooms, and Larger.

7 RMS., STM. HT., $50.
2801 LOGAN-BLVD.; large, light rooms; newly decorated; electric refriger.; splendid location for doctor. Agent on premises.

Attractive 5 Rm. Apt., $30.
Hot water heat, good shopping district. 6111-13 Addison-st. Agent on premises.

4258 N. KEDVALE-AV.
4 rms., $40; tile bath; free elec. ref.; surf. and stm. tr. Mrs. Gustafson, or Pen. 8610.

3906 ROSCOE.
4 rms., heated, $35; 1st flr.; nr. school and trans. See Mrs. Parish or call Pens. 8610.

5023 CULLOM-AV.—ATTRACTIVE 5 RM. APT. NICE YARD; GARAGE; $30.

3605 N. ST. LOUIS-AV.—5 RM. APT.; HOT water heat, $35. Ph. Keystone 6951.

4712 SCHUBERT—5 LARGE, LIGHT RMS.; furnace heat; newly dec.; $27.

4810 ARMITAGE—MODERN 5 RM. APT.; steam heat; elec. refrig.; good loc.; $35.

LARGE, MOD. 6 RM. APT.; STEAM HT., new. dec., all tran., $38 up. 2528 N. Talman

MODERN, LIGHT COR. 5 RMS.; STOVE heat. 4536 Cornelia. $20. Good transp.

6 RMS., 1ST FL.—FURN. OR UNF.; STV. ht.; 2 fl. bldg.; gar. 4851 Wolfram-st.

$16 COR. 4 RM., 2 BEDRMS., GLZ. POR.; new. dec.; lg. yd. 2097 Stave-st. [2600W.]

3101 N. CHRISTIANA—CORNER 6 ROOM flat; stove ht.; reas.; ex. trans. Pal. 2994.

MOD. 6 RM. APT.—GAR., REFRIG., $50. 4945 N. Kedvale. Mr. Torney. Cen. 6140.

WEST.

General List.

MOD. 2-3-4-5 RMS., REFRIG.; NR. GARF. L, bus, surf. Reas. 832 S. Austin-blvd.

One, Two, and Three Rooms.

4459 JACKSON-BLVD.—3 ROOM APT.; MEchanical refrig.; good trans. Monroe 2120.

2861 WARREN-BLVD. — CLEAN; NICELY furn.; 2 rm. apt.; stm. ht.; ex. trans. $5-$6

Four, Five, Six Rooms, and Larger.

5 ROOMS, $37.50.
346 N. Mason-av. Will decorate to suit. Elec. refrig. Agt. on prem. or call Lon. 7146.

4 LG. RMS.—G. E. REFR., ROLLAWAY; lgt. all sides. 317 S. Lavergne. Cen. 1181.

6 RMS.—SLPG. PCH.; STOVE HT.; NEWly dec.; opp. Garfield Pk.; $6. Spauld. 7080.

6 RM. FLAT—NEW DEC., H. W. HEAT; heated, $27. 1036 N. Hamlin. Bel. 8154.

4459 WASHINGTON-BLVD.—6 ROOMS, Frig., stm. ht., $40. See jan., Pen. 2321.

MOD. 6 R., H. W. HT., $26, 5 R. STOVE ht., $16; new. dec.; gd. tr. 4510 Lexington.

TO RENT—APARTMENTS—SUBURBAN.

NORTH.

Evanston—19 minutes to loop.

WEST TOWERS,
609-617 SHERIDAN-RD. Beautiful mod. 4 and 5 rooms. Canvased walls, tile baths, shower; free refrig. Latest appointments. 4 rms., $50; 5 rms., 2 baths, $82.50. See agent on prem. or call BAIRD & WARNER. GREenleaf 1855 or HOLlycourt 1855.

WEST.

Berwyn—17 minutes to loop.

$32.50 — 3½ RM. MODERN APT.; ELEC. refrig.; near L. 2203 S. Ridgeland-av.

Oak Park—16 minutes to loop.

1020 N. AUSTIN—5 LGE. RMS., MOD.; 24 hr. heat; Frigid.; tile bath, shower; newly decor.; excel. loc. and transp. Reasonable.

12 W. JACKSON—3½ AND 6 RM. APTS.; mech. refrig.; good trans. Monroe 2120.

$40—3½ RM. APT.; FREE REFRG.; SHWR. Near Lake-st. L. 101 S. Harvey-av.

TO RENT—FURNISHED APARTMENTS.

SOUTH.

(See Also Hotels and Apartment Hotels.)

GREATEST VALUE IN CITY.
Beaut. fur. 1-2-3 r. kit. apts.; unfurn. if desired; free gas, light, ref.; comp. hotel service. Lowest rates ever quoted. I. C. transp.
BLACKSTONE MANSIONS,
5514 BLACKSTONE-AV.

CORNADA APT. HOTEL.
CLEAN—QUIET—REFINED.
A DESIRABLE PLACE TO LIVE.
1-2-3 rm. kit. apts., hotel conveniences. 1 block to I. C., bus, surface; 2 blks. to lake. Reas. rates. 5212 Cornell. Fairfax 5407.

3911 ELLIS-AV.
The Madra Villa apts. offer you unusual values, inc. light, gas, refrg., linens, in their 1-2-3 room apts. Excel. trans. See today.

2-3-4 Rm. Apts., $6.50 to $11
wk.; 4 rms. contain 2 bedrms.; all trans.; at Jackson pk.; 4 bldgs. to choose from. Main office, 1524 E. Marquette-rd. Fair. 2181.

NEWLY FURNISHED MODERN APTS.—
6600 Stewart, 2 rooms..........$40
7616 Colfax, 4 rooms..........$50
6400 Normal, 1-2 rms., hotel serv..$40-$55
Englewood 3000. Agent on premises.

REFRIG.-RADIO, $30 UP.
6733 Stony Island, Euclid Hotel, 1-2 rms.; pr. bath; wkly. rates. Nr. Jack. Pk. I. C.

3 Rms., Newly Furn., $35.
Steam heat; elec. refrig.; I. C., bus, surf. Must be seen to appreciate. 2676 E. 75th-st.

OVERLOOKING MIDWAY.
7 large rooms; near I. C. express; roomers will remain if desired. 1441 E. 60th-st.

SMART! BIG HYDE PK. APTS., LIV. RM., dinette, kitnt., bath. Furn. in latest style. Nr. I. C. Only $40! 5118 Dorchester.

5 RMS.—SUN PARLOR; NICELY FURN. Nr. I. C. and school. 6926 Cregier. Open 3 to 5 Sunday, or phone Butterfield 4120.

3 ROOMS—7254 JEFFERY-BLVD.; COMP. furnished; free gas, refrig., elec. Weekly maid serv. Nr. I. C. Lowest rent South Shr.

4 RMS.—BEDROOM, 2 INADOR BEDS, $45 completely furnished; elec. refri.; nr. I. C., L, and park. 6062 Stony Island-av.

4 LARGE LIGHT ROOMS; BEAU. FURNished. Enclosed porch, in-a-dor bed, elec. refrig.; nr. R. I. sub sta. Bev. 3342.

COMPLETE SERVICE; QUIET; L, SURF., R.I., bus; cut rates. 6527 Stewart.Nor.6288.

5 RMS., SUN PAR.—NICE. FURN.; ELEC., gas; $12.50 wk. 6201 South Pk. Eng.5747.

2-4 RM., $25-$50—HOME; ALL TRANSP; Orient. rugs. Ref. 6042 Kenwood. H.P.4969.

2444 MICHIGAN-AV.—1-2 ROOMS, KITCH., private bath, free gas, elec. $3-$7 a week

3½ RM. KIT. APT.—OUTSIDE RMS.; REFR.; adults; blk. I. C.; $12-$13. 6621 Kimbark.

6 RMS., BEAUTIFULLY FURNISHED; REAL home; conv. trans. Ph. Kenwood 2118.

3 FRT. RMS., KITNT., NICE FURN. GAS light free; good trans.; $8. 7248 Yale-av.

DE LUXE 2½-3½ OUTSIDE APTS.; 2 BEDS; very reas.; I. C., surf. 1410 E. 70th-st.

KIMBARK, 5463—LOVELY 3 ROOMS, FRIGidaire, bath, shower; $8-$9 week. Adults.

FRONT 2-3 RM. KIT. APTS.—NICELY furn.; Frigid.; reas. 6540 Drexel. Dor. 8921.

MIDWAY VIEW—LRG. 4 R. APT. 2 BEDRMS. G. E. Univ. of Chi.; I. C. 6017 Kimbark.

TO RENT—FURNISHED APARTMENTS.

SOUTH.

6731 JEFFERY-AV.
Prices lower than normal. The new mgmt. offers a select clientele "the ideal home."
PRIVATE SWIMMING POOL.
COMMISSARY. 24 HOUR DESK SERVICE.
2 rm. unit, unusually large living room.
FREE AUTO SERVICE TO I. C. "L."
JEFFERY PARKWAY. FAIRFAX 4282.

NORTH.

These Apartments Have

EVERYTHING

YOU HAVE ALWAYS WANTED—Along the lake shore location—convenience — transportation — reasonable rates. Rentals include gas, light, refrigeration, 24-hour desk service, telephone, linens, maid service, etc.

661 SHERIDAN-RD.
1-2-3-4 rooms. Monthly..........$42.50 up
M. Hinderer, Mgr. Buckingham 0701.

420 MELROSE-ST.
1-2 rooms. Monthly..........$45.00 up
I. J. Holmes, Mgr. Lake View 6320.

426 SURF-ST.
1-2-3 rooms. Monthly..........$45.00 up
C. F. Gardner, Mgr. Bittersweet 4630.

425 ROSCOE-ST.
1-2-3 rooms. Monthly..........$50.00 up
K. Steger, Mgr. Buckingham 2814.

Real Estate Management Corporation
DAILY NEWS PLAZA, 400 W. MADISON.

Fullerton Plaza
420 Fullerton Parkway.
AT LINCOLN PARK, 2400 NORTH
Offers an outstanding value in beautifully furnished 1-2-3 room apts. in a quiet residential neighborhood, just a step from shopping and transportation—also hotel rooms, double and single, with showers or baths. The air is clear and healthful, assuring sound sleep in comfortable beds with modern innerspring mattresses. Every detail for your convenience.
DIVERSEY 5610.

LOYALTON APTS.
4630-32 BEACON-ST.
offers beau. furn. 1-2 rm. apts. at very low rents. Complete service. Best value on north side. Inspection will convince you.

2-3 RMS. NR. LINC. PK.
1824 NORTH PARK-AV.
[1800 N., 1 blk. W. of Clark-st.]
Elec. refrig., gas, light, showers; $37.50-$55.
NEW BLDG., NEWLY FURNISHED.

PINE LODGE HOTEL.
Attractive 1 and 3 rm. kitchenette apts. Full hotel service, $32.50 up; also choice hotel rms., $5 per week.
3616 Pine Grove-av. Bit. 3303.

ASTOUNDING VALUES.
1 and 2 rm. kitch. apts., elevator and fireproof bldg.; free gas, light, refrig., maid service and linens. Near Clark, Center, Ogden. 1940 Lincoln-av. Diversey 10354.

SHERONE APTS.
4423 SHERIDAN-RD. LONGB. 0800.
1-1½-2-3 room apts.; furn.; radio, light, gas, refrig.; near all transportation.

$32.50 Up, 1½ Rm. Kitnts.
Daily maid service; at the lake; free gas, light and refrig.; Loyola exp.; 20 min. loop. 1063 Columbia-av. Briargate 5185.

1 ROOM, $32.50 UP.
OVERLOOKING LAKE.
At the lake; 24 hr. phone service; maid service. 6317 Kenmore-av. Briargate 7860.

1412 CHASE-AV.
2-3 rm. apts., new bldg.; beau. furn.; ½ blk. from lake. Full serv. Lowest rentals.

4363 Kenmore. $7.50 wk. up
1½ rm. sunny apts., elegantly furnished, Frig.; 6 sty., fireprf., edprf. bldg.; nr. L. bus.

ASHLAND PLAZA APTS.
4222 N. Ashland; all outs. lgt. airy 1-3 rm. kit.; comp. htl. serv.; reas. mo.-wk. rates.

1 Rm. Pullman Kit., $35 Up.
596 Hawthorne-pl., at Broadway; very attractive; everything furnished. Buc. 0147.

553 OAKDALE (2900 N.).
Attractive 1½-2½ room apts.; newly furnished; daily maid service; 15 min. to loop.

ATTRACTIVE, LARGE ONE ROOM APT.—Twin beds, dressing room, small kitchen; now available at $50. The Sheridan Surf, 425 Surf-st., 18 minutes to Loop.

BRYN MAWR BEACH APTS.—2½ ROOMS; nicely furn.; gas, light, refrig. free; good trans. 5539 Winthrop-av. Edge. 7354.

SUBLEASE TILL APRIL 1ST—4 RMS., 10TH fl., compl. furn.; overlooking lake; $115 3520 Lake Shore-dr. Buck. 4252.

910 LAWRENCE APTS.—CHOICE 2½ RMS., $42.50 up; near the lake. Manager on premises. Phone Longbeach 7823.

ROGERS PK., BEAU. FURN. 4 RM., SUN parlor, extra in-a-dor, $47.50, incl. gas, light, elec. refrig. 7233 Hilldale. Shel. 8718.

1-2 BEAU. FURN. KIT. APTS.—LGE., ALL outside rms.; exc. trans.; $32.50 and up. Argyle-Kenmore Apt. Hotel, 1023 Argyle.

6 RMS. NR. LAKE; NICELY FURN.; COM.; G. E. refg. 4636 Clarendon. Edge. 4110.

2 RS.; REAL KIT. WITH 2 WINDOWS; big pantry, pch. Reas. 811 Lawrence-av.

4 R. APT., ACCOM. 4 PERS.; 1 BL. MORSE L; $45. Osborne, 6932 Lakewood. Bri. 1089.

4 RM. APT., ROGERS PARK L, SCHLS., $47.50. Demyer, 6721 Glenwood. Bri. 4428.

BELLEVUE-PL., 32—BEAU. FURN. LIVING rm., dinette; tile bath; exclusive neighbrhd.

6 RM. CORNER APT., 2 MASTER BATHS, new furniture. 5062 Kenmore. Lon. 0799.

4 RMS.—COMPLETE; SHWRS., FRIG.; $50-$55; ½ blk. lake, L. bus. 1333 Touhy-av.

1-2 ROOM KIT.—MOD.; PRI. AND CONN. baths; maid serv.; $5 up. 4181 Clarendon.

SUBLEASE 4 R. FURN. APT., $75 MO. 1100 N. Dearborn. Sup. 4955. Mrs. West.

1-2-3 R., $7 UP. REFR., ELEV. 4325 VISTA Terr., nr. Montrose-Clarendon. Buc. 1820.

916 DIVERSEY—1 RM. KIT.; EL. RFG.; lt., gas, lin.; all trans. $32.50. Gra. 1440.

1332 HOOD-AV. [6100 N.]—ATT. 1-1½ RMS. Maid. Refrig. Elev. From $35. 1-2 adults.

FULLERTON, 834—MOD. 1-2 R. KIT. APTS. Bth., frigid., lt., 3 surf., $8.50-$10.

4 RMS.—MODERN; FREE LGT., REFRIG.; all trsp. $45. 3456 Bosworth, cor. Cornelia.

1700 GREENLEAF, COR. PAULINA—5 RM. Sun p.; free rfg., lt., gas; $65; nr. lake, tran.

3740 PINE GROVE-AV.—4 AND 5 FURN. apt. Refrig., in-a-dor. Nr. lake; reas.

NORTHWEST.

LADY SHR. 4-RM. OR RENT 1-3-RM. APT. same; cpl. comp. pri.; gd. tr. Pal. 7219.

WEST.

JACKSON BLVD. GABLES.
3412 W. Jackson. 1-2 rm. furn. kitchenette apts. Linen, maid service, gas, electricity and refrig. free. Ph. Van Buren 0107.

BEDROOM APARTMENTS, $60 UP.
Smartly furnished; complete hotel service; facing park; ideal transportation. Exclusive clientele. West side's finest accommodations. CHATFIELD APT. HOTEL, 3333 Wash.-blvd.

3241 MAYPOLE-AV.
Finest 3-4 rm. furn. apts. Large bedrms.; extra in-a-dor; maid; refrig.; reas. Office.

OAK PARK CHATEAU—1-2-3 R.FURN. KIT. apts.; twin beds; 24 hr. swbd.; best trans.; Gentiles. 330 N.Austin-bl. Vil. 8500.Aus.1417.

TO RENT—STORES.

South Side.

STORES WITH LIVING QUARTERS, 3707 and 3709 Cottage Grove-av. Steam heat, hot water. Desirable for any business. Owner, 3701, 2d floor, phone Oakland 4799, or janitor, rear.

Northwest Side.

2321 W. NORTH-AV.—NR. TRANSFER corner. Fine location for barber, shoe repair, etc.; very attr. rent. Realty Management Co., 3314 Milwaukee-av. Pal. 2000.

LARGE STORE WITH COMPLETE 3 ROOM apt.; gd. shopping district; suitable for dry goods, furn., etc. 6113 Addison-st.

STORE AND 4 RMS., 3502 ELSTON-AV.; good business location. Inquire 3551 N. Kedzie. Irv. 7480.

Suburban.

BANK BLDG. AS MONEY EXCHANGE
In the west suburbs; good location; reas. rent; corner Grand and Thatcher-avs. See MR. SENFF or call Austin 3121.

6912-24 ROOSEVELT-RD., OAK PARK, modern stores, any kind of business, $25.

TO RENT—OFFICES AND SHOPS.

Central.

700 N. MICHIGAN BLDG. — NEW ULTRA modern. Small and large office units at exceptionally reasonable rents. Unrestricted parking. Apply Room 307. Superior 9279.

WESTMINSTER BLDG., 110 S. DEARBORN —Exceptionally desirable daylight offices. FRANKENSTEIN & CO., Central 5753.

500 TO 10,000 SQ. FT. UNITS; ALL OUTside space; low rent. Edwin J. Bowes Jr. & Co., 154 E. Erie-st. Whi. 6026.

FURNISHED PRIVATE OFFICE, $20. SECY. AND PHONE SERV. INCLUDED. 82 W. WASHINGTON. ROOM 420.

FURN. PRIVATE OFFICE, DESK SPACE. Mail, phone serv. R. 712, 100 N. La Salle.

COMPLETE OFFICE SERVICE, $10 MO.; mail address, $5. 6 N. Michigan, R. 1110.

TO RENT—OFFICES AND SHOPS.

32 N. STATE, S. W. CORNER WASH.—Attractive offices; north light; night service; center Loop; single room furn., $20, with reception room, $35 up; beautiful desk space, phone, steno. SWIGART & CO., Room 601.

20 E. JACKSON—DESK OFFICE OR MAIL and phone service at low cost; highest type tenancy. Harrison 7490. 8th floor.

Outlying.

3957 N. ASHLAND-AV.; S. E. COR. IRVing Park; very choice offices; $20 up. See Dr. C. S. Young for inspection. H. E. Vetter & Co., 4707 Broadway. Lon.7146.

100% LOCATION FOR ANY KIND OF PROfession; 3 room suite; rent $50; carpeted floor; immediate poss. 6350 N. Clark-st.

WANTED—STORES, OFFICES, LOFTS.

WANTED—PLACE CAN USE AS STUDIO in Loop; cheap at once; prefer Madison-Dearborn sec. Address N 389, Tribune.

WANTED—TO RENT—FARMS.

FARM WITHIN 75 MI. CHICAGO, 40 TO 200 acres. Address N 414, Tribune.

INDUSTRIAL PROPERTY.

TO RENT—FULTON AND SHELDON-STS. 2400 sq. ft. ground floor, heated. Suitable light mfg. office and store rm. Reasonable. State 0240.

LUMBER YARD AND OFFICE NOW OCCUpied by Howes Lbr. Co., 545 W. 71st-st. Occupancy May 1st. Call Central 6413.

— — — — — 2732 INDIANA — — — — —
9,300 sq. ft., daylight. Midway 4640.

OFFICE FURNITURE AND DEVICES.

WE BUY AND SELL WORLD'S FAIR OFfice equipment—Desks, chairs, tables, etc. Office Furniture Clearing House, cor. Lake and Franklin. Dearborn 3456.

. . . WE BUY AND SELL . . .
Used office furniture and equipment. GINSBURG, 30 N. Halsted. Hay. 2730.

LARGE STOCK NEW-USED OFFICE FURN. at reas. prices. Kendrick Furniture Co., 218 W. Jackson. Central 4325-4326.

BUILDING COMING DOWN—MUST SELL Kardex, desks chairs safes, files, transfer cases, etc.; reasonable. 1239 S. Michigan

250 BOOKCASES, LEGAL FILES, DESKS tables. SPITZER'S, 173 W. Lake-st.

USED SAFES DIRECTOR'S TBLS., DESKS, lea. chrs., chp. 408 S. Dearborn. Har. 7500.

DESK, $7; TYPEWTR., $8; MULTIGRAPH, $25. Mimeograph, $20. 170 N La Salle-st.

40 DESKS, 90 CHAIRS, LETTER FILES carpet, tables; cheap. 3917 Sheridan-rd.

SAFES, FILES, TYPEWRITERS, DESKS; buy, sell. Bus. Furn. Co., 172 W. Monroe.

"WE BUY AND SELL" OFFICE FURN., fixtures. 1646 W. Madison. Seeley 2056.

JEWELRY, WATCHES, ETC.

CASH FOR OLD GOLD
JEWELRY, GOLD TEETH, WATCHES, DIAMONDS, SILVER, PAWN TICKETS. This institution is operated by public spirited citizens to help you obtain CASH. WE ALWAYS PAY PROPER CASH VALUE. LICENSED BY U. S. GOVERNMENT. ESTABLISHED 1900.
CHICAGO GOLD SMELTING COMPANY
37 South Wabash-ave.
Corner Monroe-st., 3rd Floor
MEMBER Chicago Assn. of Commerce.

Cash In Your Old Gold
New High Market Prices
paid for old gold, silver, platinum, broken or discarded jewelry, watches, rings, chains gold teeth, eyeglasses, or sterling ware in any condition. Mail or bring in for free appraisal. Articles held for your approval
Martin Refining Corp.
55 E. Washington-st.
Room 1218 Pittsfield Bldg.
LICENSED REFINERS. DEArborn 3394

CASH Money for GOLD
OLD GOLD, JEWELRY, DENTAL GOLD, DIAMONDS, PLATINUM, SILVER, PAWN TICKETS, PLATED ARTICLES, ETC.
U. S. Government Licensed.
BARNETT'S, INC.
JEWELERS.
57 E. MADISON-ST.
MAIN FLOOR, MALLERS BLDG.

"Cash In" YOUR GOLD
LATEST PRICES. FREE ESTIMATES. LICENSED BY U. S. GOVERNMENT. We buy bridgework, silver, diamonds, plated articles, old jewelry, etc. DEAL DIRECT. MEMBER CHAMBER OF COMMERCE.
Romack Gold Refin'g Co.
7 W. MADISON-ST. CORNER STATE-ST.
5TH FLOOR. ROOM 501.

CASH FOR GOLD
We've shopped around town pretty carefully and, to the best of our knowledge the price we are paying for old gold is generously high. It will pay you to deal with a reliable house. Bring your old gold and jewelry to
LEBOLT & COMPANY
STATE-ST., CORNER WASHINGTON.
Over a quarter of a century on State-st.

OLD GOLD BOUGHT.
GOLD, SILVER, GOLD PLATE, PLATINUM, DIAMONDS. Bring or mail NEW HIGH MARKET PRICES.
A. QUINT & CO.
5 N. WABASH, KESNER BLDG. Entire 3rd fl. GOLD SMELTERS. Estb'd. 1873.

NEW HIGH PRICES
PAID IN CASH FOR OLD GOLD. Diamonds, Pawn Tickets, Bridgework, Silver, Broken Jewelry, Watches, Etc. ASK FOR MR. LANE.
7 W. Madison-st., cor. State-st., Room 901.

Pawn Tickets, Diamonds
OLD GOLD, SILVER, JEWELRY BOUGHT
For Sale—½ kt. dia., mount. in plat...$50
90-100 kt. dia., mounted in plat........$85
Jeweler's Exchange, 32 N. State, Room 1102

75/100 KT. DIAMOND MOUNTED IN latest design platinum ring with 6 blue white diamonds in setting. SPECIALLY PRICED $65.00
Diamonds, Old Gold, Pawn Tickets Bought.
THE U. S. LOAN BANK.
10 N. CLARK-ST. 6TH FLOOR.

5.03 CT. DIAMOND, BLUE WHITE, PERfect American cut, in lady's platinum ring with 6 large marquise diamonds......$1,295
Diamonds, Old Gold, Pawn Tickets Bought.
LEVINSON'S LOAN BANK, 739 N. Clark-st.

DIAMONDS AND PAWN TICKETS BOUGHT. Chicago Diam. Exch., 32 N. State, R. 900.

DOGS, BIRDS, POULTRY, ETC.

Birds.

WTD.—SINGING CANARY BIRDS; WHLSE. Make offer. Address P Y 530, Tribune.

Dogs.

Ann's Kennels, Waukegan-rd.
½ m. N. of Dempster-st. Morton Grove 2254.
LARGEST KENNELS IN MIDWEST.
Pups inoculated for distemper; 15 day guar. Bost., Pekes, Chows, Pug dogs, Scotties, Airedales, Springers, Newfoundland, Wires, $1 up. Collies, Fox, $3 up. Mixed, $1. Open 10 p. m.

Loring's All Breed Kennels.
See our selection of healthy, farm raised, inoculated pups, $3 up; all breeds. River-rd., blk. N. of Irving Pk. Franklin Pk. 2174. Niles All Breed Kennels, 7113 Milwaukee-av.

PAIR BOST. TERR., BEAUT. MARKED, 1 yr., train., $25, choice. Chow, black-tan, wire, $10; Beagle, $3. 4657 Irving Pk.-blvd.

ENGLISH BULL, FEMALE, 10 MOS.; MAhog., white marking; A. K. C. papers avail.; reas. 5148 Washington. Downers Grove 1412.

DOBERMAN PINSCHERS, PEDIGREED, black-tan, blue-tan, perfectly marked; show stock; 7 wks.; private. 4153 Potomac.

GREAT DANE, 15 MO., FEMALE, WON ribbons, Northbrook-Chgo. spec. shows, $200. Daniels, 5317 N. Christiana, Jun.7228.

WIRE HAIRED TERRS., SMOOTH FOX Terriers, Scotties, Boston and English Bulls. 7004 Archer-av., Prospect 10176.

COCKER SPANIEL, MALE, DARK RED; reg., 3 yrs.; reas. 3769 Oriole. Lack. 7653.

RETAILING FINE FURN. FROM EXQUIS. So. Short apt. See apprec. 7756 S. Kingston

BULLS, SPITZ, FOXES, COLLIES, WIRES; others; kittens. 4151 Lincoln-av.

PED. DALMATIAN PUPPIES—6 WKS. OLD. Reasonable. Private. Winnetka 1418.

3 COCKER SPANIEL PUPS—PART COLORS; reg.; $20. Wilmette 3990. Sup. 1865.

PUPPYLAND, 4700 N. HARLEM-AV.—PUPpies and grown dogs, all breeds, $2 up.

5 RED CHOW PUPS, 6 WKS. OLD.. CHEAP 1017 W. 32d-st. Boul. 7226.

BEAGLES, WIRES, CHOWS, BOSTONS, COLlies, fox pups, $1 up. 6705 S. Halsted.

FINE LITTER WR. HRD. FOX TERRIER pups; ped.; $10. 1710 School, rear hse.

PEDIGREED BOSTON PUPS—FOR SALE, $10 up. Home raised. 3445 N. Ravenswood.

SPRINGER SPANIEL PED. HUNTER RET., all around; priv. Palis. 9227.

SPORTING GOODS.

SHOTGUNS, RIFLES — — BOUGHT, SOLD, traded. Klein's, 508 S. Halsted. Mon. 5129.

WE BUY, SELL, EXCH. GUNS AND OUTboard motors. 3359 W. 26th. Lawn. 0407.

— LIQUIDATION OF SPORTING GOODS. — SPORTS CORNER, 2 S. CLARK.

REAL ESTATE FOR SALE.

APARTMENT BUILDINGS.

Southwest Side.

A REAL BUY.
Mtge. holder must sell corner 4 flat brk. in Marquette Manor, cost $32,500, price $12,500. Vacek & Co., 1751 W. 47th-st.

YOU SHOULD SEE THIS
Corner 2 flat bldg.; tile roof, 2 car brk. gar.; in Marquette Manor, $1,500 cash, price $8,750. Vacek & Co., 1751 W. 47th-st.

SAC. EQUITY—MOD. 4 APT., ACCT. SICK. HOLC loan. Hoffman, 5925 S. California.

North Side.

SMASHOUT—2 APT. BRK., OIL HT., WIDE lot, $6,500. E. of Clark, N. of Foster. Mr. Phillips, 2733 Devon. Holly. 1503

RECEIVER FOR 3 BANKS MUST SELL new apartment buildings, homes and other property; terms. Address C A 264, Tribune

2 FLAT BRICK—ADDISON-ST. NR. L; 5-6 rms.; price, $4,500. JACOBSEN, 1628 N. Halsted-st. Lincoln 0708.

Northwest Side.

$7,000 BUYS 5 FLATS AND STORE ON N. Western-av.; $4,000 cash. LLOYD REALTY CO., 139 N. Clark. Central 8311

BUSINESS PROPERTY.

Southwest Side.

HERE IS A BARGAIN.
2 flat frame, store, 2 flats, incl. grocery and meat market fixtures, also stock, all for $2,800. Vacek & Co., 1751 W. 47th-st.

North Side.

A REAL SACRIFICE.
2 stores, 2 6-rm. apts., steam heat, 2 car brk. garage. 1236 Devon-av. Inspect it and you will appreciate fully its value at $8,500. $3,500 cash req. Realtors' co-op. invited. MINWEGEN, 1554 Devon. Rog. Pk. 2000.

Northwest Side.

SELL—EXCHG. FOR 2 FLT., N., N.W., COR. 3 str. 2 flt.; htd.; all rtd. 4101 North. 2d.

BRICK 2 FLAT WITH STORE ON BUSIness st. 3502 Elston-av. Irv. 7480.

HOUSES.

South Side.

SEE THIS MODEL HYDE PK. BRK. AND stone house, a home you'll love; 8 rms., 4 lge. bedrms. [one 19 ft. long], lge. liv. rm.; mod. black and white bath and kit.; gas ht., etc.; easily financed. Open day and eve. for inspection. 5205 Dorchester. Hyde Pk. 6171.

CASH SALE ONLY—
3 story brk., 10 rms., 3 baths, 3 fireplaces, oil heat, garage. 438 Oakwood-blvd

FORCED TO SELL NO. 10351 EMERALD, beaut. 6 r. br. bung.; h. w. ht.; tile bath; 37½ ft. lot; open Sun., 2 to 5 p. m.

$4,000—BEST 5 RMS. AND PORCH, GAR. 71st and Irving. Stewart 3601.

North Side.

GIVEN AWAY.
7 rm. house, h. w. heat, lot 45x170. IN THE HEART OF ROGERS PARK. 7018 N. Ashland-av. Price $6,000; cash required $3,000. Worth your time to see it. Agent on premises. Rogers Park 8733.

BRICK BUNG., TILE ROOF AND BATH, 6 rms., attic, and bsmt., furnace, oil ht., elec. ref.; beaut. home; many extras; only $1,500 down; $85 per mo. Sheldrake 4700.

A REAL BUY—5 RM. BRICK BUNGALOW. Glazed slpg. porch, Devon-Western section, $6,000. Knauer, 2344 Devon. Sheldrake 0100.

1448 GLENLAKE-AV—NR. SCHOOLS, LAKE and transportation. Price $5,000. CRACRAFT, 6217 Broadway, Briargate 1011.

$5,500 BUYS 6 ROOM HOUSE, COR. LOT; terms; mtge. holder. Longbeach 2821.

BARG.—5 R. HOUSE; PORCH; YARD; GAS ht.; refg. Pr. $3,000; cash $500. Lon. 5303.

Northwest Side.

AUTHORIZED TO SELL 5 ROOM BUNGAlow, 38 ft. lot, 2 car gar.; ½ blk. from car line, for $625 down payt., bal. mo. until paid. John J. Ready & Co., 4001 Sheridan.

5 RM. BRICK BUNGALOW—STEAM HEAT. George-st.; 6900 west; price $5,500; terms. Draper & Kramer, Inc., 16 N. Dearborn-st.

LOVELY 6 ROOM HOME, LARGE LOT. $500 down. Address A Y 57, Tribune.

MOD. 4 RM. FRAME COTTAGE. BARG. $1,500. $400 down; terms. Pen. 0578.

West Side.

ROOMING HOUSE—14 RMS. COMPL. FURN. Income $130 mo.; exc. trans. Consider exchange of property. 3057 Warren-blvd.

VACANT.

Southwest Side.

LOTS $99 EACH. $1 DOWN, $1 A WEEK. Frank De Lugach, 2339 W. 95th-st.

REAL ESTATE—OAK PARK—AUSTIN.

GREATEST BARGAIN EVER OFFERED—New Colonial house, exclus. loc.; most attrac. thruout.; 4 bedrms., 2 baths; remarkable terms; $1,500 down, balance like rent. $12,000. Cusack Realty Co. Austin 2662.

PRICE REDUCED TO $4,750 ON THIS 5-rm. Central Oak Pk. bung.; H. W. heat; sleep. porch; lot 33x125; garage; nr. public, Cath. schls. Pilgrim, 5637W.Lake-st.Aus.1680

6 RM. HOME, 30 FT. LOT..........$3,250
Furn. ht. Le Claire-av., north of Augusta. CICERO REALTY CO. 407 S. CICERO-AV.

REAL ESTATE—SUBURBAN—SOUTH.

General.

POULTRY FARMS.
CLOSING OUT BARGAINS—
5 rm. house, modern, on 5 acres.
4 rm. house on 7 acres.
4 rm. house on 2½ acres.
Located on the Rock Island R. R. Price from $2,300 to $4,300. Cash, $150 to $500, bal. like rent. Address B G 439, Tribune.

DRIVE OUT SUNDAY
See our 4 rm. face brick hse. on 100 ft. of land, all city improvements; $200 cash, bal. $25 mo. Arthur T. McIntosh & Co., 147th and Millard-av. [1 blk. east of R. I. R. R.] Midlothian, Ill.

Beverly Hills—24 minutes to loop.

6 RM. MOD. BUNG.; 2 CAR GAR.; LOT 50 x132; price $11,000; $2,000 cash.
6 rm. brick house; lot 75x150; 2 car garage; price $6,000; $2,500 cash.
6 rm. brk. bungalow; lot 32x125; 2 car brk. gar.; price $6,500, $2,000 cash.
Ryan, Colgan Co., 1546 W. 95th. Bev. 5747.

ON RIDGE—6 RM. BRICK BUNG., OIL HT., 50x179; gar.; $9,000. L. FICKLEN & CO., 9913 Walden-pkwy. Beverly 6800.

Homewood—35 minutes to loop.

YOUR NEXT HOME!!
1 to 5 Acre Tracts
on the I. C. Electric R. R.
FLOSSMOOR—HOMEWOOD.
Reduce your living expenses. Raise your own vegetables and chickens for your own use. You can have fresh eggs every day. . . Live in Luxury. . . . Country life with city conveniences, by purchasing a 1 to 5 acre tract. Rich soil. When land is paid for we will make arrangements to finance your home. . . . This land is restricted. . . . We are retailing this property at TODAY'S wholesale price. Easy terms.
SPECIAL. . . . [Cut this ad out. It is good for $25 in credit for each acre purchased on our regular terms before Nov. 5th]. Don't present this ad until you have made your purchase, as this is to check the value of advertising. [B].
Drive out Today.
Call at either office.
COWING BROS., INC.
Homewood, Ill. Phone Homewood 600.
HOWARD W. ELMORE CO.,
183d-st. and Western in Homewood.
Loop office, 29 S. La Salle-st. Central 3677.

REAL ESTATE—SUBURBAN—S. W.

Tinley Park—42 minutes to loop.

BIG BARGAINS IN POULTRY FARMS; modern poultry farms to rent, option to buy; co-operating marketing of eggs and feed; small farm tracts, $450; $5 down, $5 month. Come out and see our demonstration farm with 2,000 laying hens and where over 800 people are living and making extra money during spare time. Schools, stores, good neighbors. Drive out to local office. Grover C. Elmore, 100 N. La Salle. Fra. 2650.

REAL ESTATE—SUBURBAN—NORTH.

Evanston—19 minutes to loop.

NEAR LAKE, 8 RMS., 2 BATHS, $17,500. Smart & Golee, Inc. Rog. Pk. 0271.

Glencoe—30 minutes to loop.

BANK FORECLOSURE—BR. NEW 8 RMS. 2 b's. Unheard of barg. Greenleaf 8885.

Kenilworth—28 minutes to loop.

EAST SIDE—ARTISTIC MOD. BRICK, 6 RS., tile bath, $12,000. Rog. Pk. 2707.

Lake Bluff—44 minutes to loop.

YOUR CHANCE.
Give me $500. Assume $12,500 1st mortgage. You get 8 rm. brick house, oil heat, and 100x330 foot lot. Lake Bluff 2586.

REAL ESTATE—SUBURBAN—N. W.

General.

BARGAIN—NEW 4 RM. HOUSE ON HALF acre, good soil, near turkey ranch, forest preserve. Cash, terms.
ADDRESS P P 279, TRIBUNE.

Arlington Heights—33 min. to loop.

SAC. MY 4 RM. HSE., BATH; LRG. TRACT; frtg. pvd. hwy. $1,475; terms. State 3861.

REAL ESTATE—SUBURBAN—WEST.

General.

1 ACRE—4 R. HOME, NR. STA., $1,650. Fine for chickens, west of Elmhurst, nr. Lake-st., $350 dn. Address P K 590, Tribune.

Downers Grove—34 min. to loop.

6 ROOM HOUSE—REDECORATED; 1 ACRE fruit trees. 737 55th-st. $4,150.

REAL ESTATE—SUBURBAN—WEST.

Hinsdale—25 minutes to loop.

LOT 60x160—ALL IMPROVED; OPP. CATHolic church and schools; nr. Washington-st. and depot. Reas. Bri. 4083.

Villa Park—29 minutes to loop.

$300 CASH; $20 MONTHLY; 1 ACRE; 6-RM. bung; also chicken farms; easy paymts.; new blodgs. 82 W. Washington. Rm. 309.

REAL ESTATE—ACRE PROPERTY.

60 MI. SO. OF LOOP, 5 AC., $325; $5 DN., $1 wk.; no int. for 1 yr. 15 ac. left. Lge. wooded lots. $85. Address N 196, Tribune.

REAL ESTATE—SUMMER RESORTS.

FORECLOSURE—$1,950 TAKES 6 RM. HSE. [cost $2,850]; on Rock Lake nr. Antioch; comp. furn.; terms. Ullrich, 3608 N. Harding.

SACRIF. $2,000 5 R. COTT. $750. TERMS. Lge. Wis. lake, 1¾ hr. Chi. Run. water, elec.; wooded. Address O P 578, Tribune.

$550 BUYS LAKE COTT. WORTH $1,150. 2 hr. ride Wis. Address P K 167, Tribune.

MUST SELL MY COTT. ON S. WIS LAKE. $650, terms. Address P M 511, Tribune.

REAL ESTATE—WINTER RESORTS.

SELL OR TRADE—BUNGALOW, 20 MILES inland, Florida; cost $16,000; take $1,600 cash. Dr. J. J. Lewis, 7 W. Madison, Ran. 2825.

REAL ESTATE—FARM LANDS.

Illinois.

THOMPSON, 400 ACRES, 1 MILE SOUTH of Fenton. Modern Illinois stock and grain farm. $5,500 down, 15 year loan. March 1 possession. Inquire Carl A. Enz, 403 Myers building, Springfield, Illinois.

10 ACRES VACANT—45 MI. WEST. PRICE, $1,000. Terms. Write Box 3, Wayne, Ill.

BEAU. SITUATED 40 A. FARM AT BARrington, Ill. Address P S 35, Tribune.

Indiana.

52 A.—4 R. HSE., BARN, CREEK, BLACK soil. $1,750. Box 30, route 1, La Porte.

Michigan.

10 A.—3 MI. CITY; PAVED RD.; ELEC.; 6 rm. hse., barn, garage; $1,850. $200 cash, $20 mo. ERWIN TINNEY CO., Fremont, Mich.

FREE FARM LIST, S. W. MICHIGAN—ALL kinds, sizes. ROESSLER, 140 S. Dearborn.

FREE LIST FARM BARGAINS—S. MICH.; all kinds. Interstate Farms, 35 S. Dearb.

Texas.

RIO GRANDE GROVES—1934 PRICES. FOR details. Address T 591, Tribune.

Wisconsin.

RAILROAD LANDS IN UPPER WISCONsin Rich clay loam soil, best in U. S. for dairy, poultry, clover, potatoes, grains, fruits and berries. Ample fuel Good roads, towns and market. Lowest prices, easy terms. Fine fishing and hunting. Send for booklet 53. H. S. Funston, Land Dept., Soo Line Ry., Minneapolis, Minn.

CHOICE CLAY LOAM FARM LANDS—Write for free booklet, map, etc. JOHN S. OWEN LBR. CO., OWEN, WIS.

Miscellaneous.

FREE MONTHLY CATALOG—SELECTED farms, six midwest states. United Farm Agency, 30E N. La Salle, Chicago. Ran.7113.

REAL ESTATE WANTED.

Houses.

HOME OR 2 FL., N. OR N. W., FOR CASH; sold my prop. Address A T 450, Tribune.

Vacant.

WTD.—RES. LOT, 40 OR 50 FT. BEVERLY Hills, or Maywood. State best cash price, loc. Pri. party. Address P T 363, Tribune.

REAL ESTATE FOR EXCHANGE.

Apartment Buildings.

EQUITY IN 5 APT. NO. FOR BUNGALOW or 2 flat nr. L. Address N 197, Tribune.

Manufacturing Property.

WILL TRADE CASH AND SM. FACT. ON good bus. lot, suite for beer distributing, auto rep., mfg., for impr. or good vac. bus. corner. Address P T 365, Tribune.

Vacant.

LOT 111TH AND CICERO FOR COTTAGE or? J. Kent, 1647 W. 47th-st. Yards 2186.

REAL ESTATE LOANS, MORTGAGES.

WILL BUY 1ST MTGS. AT REAS. DISC.; also clear homes and income properties, age 1 to 15 yrs.; at present prices.
H. R. JACOBSEN.
One N. La Salle-st.

READY MONEY FOR FIRST MORTGAGES. Better apartments and homes only. Republic Realty Mortgage Corp., 110 S. Dearborn-st. Central 4804.

FUNDS AVAILABLE FOR 5 YR. REORGANization loans without prepayments. GENERAL MORTGAGE INVEST., INC., 33 N. La Salle-st. Randolph 3477

OLD ESTAB. FIRM HAS TRUST FUNDS to loan on real estate, or will buy mtg. MILTON H. CALLNER & CO., 33 N. La Salle-st.

MONEY TO LOAN ON HOMES, 2 FLATS. First Federal Savings and Loan Association, 105 W. Madison-st. Randolph 2230.

— — — — FIRST MORTGAGES — — — —
DOVENMUEHLE, INC.,
7 S. DEARBORN-ST. CENTRAL 8814.

IF YOU OWN A MTGE. REJECTED BY HOLC I will pay cash for it. Describe fully. Address B C 442, Tribune.

WILL BUY 1ST MTGS., UNDEFAULTED or defaulted, for cash at reas. disc. Immediate action. Address Y 460, Tribune.

CASH PAID FOR DEFAULTED 1ST MTGS. Louis M. Chapman, Inc., 120 S. La Salle-st.

PRIV. PARTY WANTS 1ST MTGS AT DISC. for cash. Address P S 32, Tribune.

STOCKS AND BONDS.

LOANS ON BONDS AND MORTGAGES—OR WILL BUY SAME. COSMOPOLITAN LOAN CORP., 134 N. LA SALLE-ST.

LOANS ON BONDS AND MORTGAGES—OR WILL BUY SAME. COSMOPOLITAN LOAN CORP., 134 N. LA SALLE-ST.

CASH FOR TAX WARRANTS, JURY vouchers, stocks, R. E. bonds. Continental Discount Corp., 68 W. Washington. Ran..2721.

WE BUY REAL ESTATE BONDS, FOREIGN bonds, mtgs., tax warrants. STERN-WEISSBURG & CO., 134 N. La Salle. Rand. [illegible]

SPEC. ASSMT. BONDS BOUGHT AND SOLD. L. S. Sutton. Ran. 9088, 205 W. Wacker.

BUILDING MATERIALS.

Paints.

Quality Paint at ½ Price.
A REAL CUT-RATE STORE IN CHICAGO Headquarters for auto Nu-Enamel at ½ price. PAINT EXCHANGE OF CHICAGO. 1557 Milwaukee, 2274 Elston, 6836 S. Halsted.

MACHINERY AND EQUIPMENT.

DOZENS OF SMALL SHOP OWNERS HAVE outfitted their shops from Consolidated Machine shops stock. Lathes, shapers, presses, grinders, millers, bench legs, belting, cutters, drills, everything for the machine shop. Save a week's pay with each visit. 2858 Fulton-st. Mr. Hack. Kedzie 5510.

WANTED—HYDRAULIC VERTICAL TYPE press; pressure 200 tons; platen size 24x26 inches, stroke 2 inches; platen to be heated with steam or electricity to 360 degrees Fahrenheit for molding stereotype mats. For cash. Self Locking Carton Co., 589 E. Illinois-st. Superior 3887.

WE MANUFACTURE ESPECIALLY DEsigned rubber tired hand trucks for handling electric refrigerators, cabinets, and highly finished appliances. The American Steel Scraper Co., Sidney, O.

WANTED—ONE DOUBLE CRANK PUNCH press, 2½ in. stroke, at least 18 in. between housings, for cash. Self Locking Carton Co., 589 E. Illinois-st. Superior 3887.

WATER PUMP—1½ IN. OUTLET; COMplete base and 2 H. P., 3 phase motor cheap. 1101 N. FRANKLIN. LINCOLN 7136.

AIR COMPRESSORS—ALL SIZES; PAVING breakers, rock drills clay spades, hose, etc for rent. Phone Ed Gray, Kenwood 2040.

EL. MOTORS—SELL, BUY, EXCH., REPAIR. Sievert Elec., 1347½ Bauwans st. Arm. 8300.

WTD.—SPOT-WELDERS. STATE PRICE and details. Address P P 406, Tribune.

53 IN. DISC. GRINDER M. D., $300. MR. GALLIGAN, 12045 S. Peoria-st.

LOANS.

Personal, Property and Salary.

$50 TO $300
LOANS ON FURNITURE OR SALARY.
BY COMING TO US FIRST when in need of money you are assured prompt attention, a private interview and cash the day you apply. Save half pay in 10 months.
Chicago Finance Co.
11 S. La Salle. Tel. Central 1060.

MONEY AT LOW INTEREST ON DIAmonds, watches, jewelry or anything of val.
FEDERAL BROKERS,
5 S. Clark-st. Est. 1885. Dearborn 3330.
MEMBER CHICAGO ASSN. COMMERCE.

SALARY AND FURNITURE LOANS—IMPERIAL CREDIT CO.
30 W. Washington-st. Franklin 8924.
6317 S. Halsted-st. Englewood 4010.
7 S. Crawford-av. Nevada 2443.
1548 W. Belmont-av. Wellington 6700.

INQUIRE ABOUT OUR NEW LOW RATES
PERSONAL FINANCE CO.
10 Convenient Offices.

$1 TO $1,000 LOANS ON DIAMONDS, Jewelry, Watches. Lowest rates—quickest service. Fidelity Loan Bank, 9 S. Clark-st.

JEWELRY LOANS, RATES LOW AS 1%. ILLINOIS STATE PAWNERS ASSN. 140 N. DEARBORN-ST. [Cor Randolph.]

—FOR FRIENDLY PERSONAL LOANS—
On salary, furniture. Phone Central 4733. C. C. ERD, 7 S. DEARBORN-ST.

LOANS.

Personal, Property, and Salary.

HOUSEHOLD LOANS AT LOW COST

PRIVATE, COURTEOUS SERVICE.

Borrow at reasonable cost. Repay monthly out of income. Husband and wife alone sign. 20 months to repay. The following table of payments and costs is based on repayment in 20 equal monthly installments.

Amount of Loan.	First Payment.	Last Payment.	Average Monthly Cost.
$ 60	$ 5.10	$ 3.11	$1.10
100	8.50	5.18	1.84
200	15.50	10.35	3.28
260	19.70	13.46	3.98

Amounts up to $300 at proportionate rates.
WRITE, PHONE, OR CALL.

HOUSEHOLD Finance Corporation

LOOP:
105 W. Monroe, 5th floor. State 1777
77 W. Washington, 10th floor. State 0151
105 W. Madison, 14th floor. Franklin 0885
ROGERS PARK:
1737 Howard, 2d floor. Rogers Park 8320
NORTH:
3959 Lincoln-av., 2d floor. Buckingham 1006
4753 Broadway, 11th floor. Longbeach 7163
NORTHWEST:
2800 Milwaukee, 5th floor. Capitol 6440
4710 Irving Park, 2d floor. Pensacola 4570
WEST:
4010 W. Madison-st., 4th floor. Kedzie 0704
OAK PARK:
1140 Lake-st., 3d floor. Euclid 503
CICERO-BERWYN:
6012½ Cermak-rd. [W. 22d]. Cicero 6400
SOUTHWEST:
6255 Ashland, 2d floor. Hemlock 4510
2355 W. 63d-st., 2d floor. Republic 4472
SOUTH:
6856 S. Halsted, 2d floor. Englewood 5534
841 E. 63d-st., 4th floor. Plaza 8360
SOUTH CHICAGO:
9130 Commercial, 2d floor. South Chi. 0103
ROSELAND:
11106 S. Michigan, 2d flr. Commodore 3880

$25 to $300 Loans
On Your Signature Only
NO ENDORSERS
Quickest and Most Liberal Method of Borrowing.
TERMS TO SUIT—CONFIDENTIAL. REPAY ANY DAY, WEEK, OR MONTH TO REDUCE THE COST.

FURNITURE LOANS
Lowest Rates in Our History.
ONLY HUSBAND AND WIFE SIGN. NO DELAY—TERMS TO SUIT.
PHONE YOUR REQUEST.
Immediately thereafter call at the office and obtain loan.
PHONE AND LEARN.
LOCAL LOAN CO.
UNDER STATE SUPERVISION.
7 W. MADISON, at State. RANdolph 8400
1 N. CRAWFORD, at Madison. KEDzie 5900
8 N. OGDEN, at Madison. HAYmarket 4700
821 W. 63D-ST., nr. Halsted. ENGlewd. 7800
1212 N. ASHLAND, at Mil. BRUnswick 3100
4013 MILWAUKEE, at Cicero. AVEnue 1400
4701 N. WESTERN, at Leland. LONgbh 2161

Lowest Rate on $300 LOANS
OF ANY LICENSED LOAN CO. IN CHICAGO MAKING LOANS UP TO $300
REDUCED RATES
ON ALL LOANS ABOVE $100.
1 to 20 Months to Pay.
Prompt, Confidential Service.
8—CHICAGO OFFICES—8
NORTH:
4803 Lincoln-av. R 215. Longbeach 3456
ROGERS PARK:
1791 Howard-st. Rm 212. Rog. Pk. 0754
NORTHWEST:
4013 Milwaukee. Rm. 307. Avenue 0443
GARFIELD PARK:
1 N. Crawford-av. R. 415. Van Buren 5040
WEST:
9 S. Kedzie-av. Rm. 222. Kedzie 1437
OAK PARK:
137 Marion-st., Oak Park. Village 6886
SOUTH:
6306 Cottage Gr. Rm 305. Hyde Pk. 0604
ENGLEWOOD:
749 W. 63d, cor. Halsted. Englewd. 1711
Commonwealth Loan Co.
BUSINESS ESTABLISHED 1887.

Close to Your Office—
Getting a loan from Ward is not a long drawn out procedure. It only takes a few moments. Just step in at lunch time and tell us how much you want to borrow. We'll do the rest and you can have your money in no time. A courteous, confidential service. You talk to principals, not to clerks. Establish your credit now.
$25 to $300.
No lower rates anywhere.
T. B. WARD, INC.
8 SOUTH DEARBORN.
Room 408. Randolph 2060.

$25 TO $300
ON YOUR
PERSONAL SIGNATURE.
NO ENDORSERS
LOWEST RATES
IN CHICAGO.
TOWER
FINANCE CORPORATION
UNDER STATE SUPERVISION.
28 E. JACKSON-BLVD. HAR. 5100.
SECOND FLOOR.

QUICK SERVICE for All Kinds of Loans
We place cash in your hands on all manner of security, such as: Furniture, autos, stocks, bonds, salary, and loans, with or without co-makers. Our service is private and friendly.
$30 to $300. Long Time Payments.
L. T. BAKER & CO.,
Under State Supervision,
30 W. Washington, Room 1407. Ran. 0038.

RED TAPE CEASES.
Bring in your security and get your money immediately. NO GUARANTORS. LOWEST RATES OBTAINABLE.
Loanon Securities Corp.
Under State Supervision.
STATE 4600. 33 N. LA SALLE-ST.

Business Loans.
$300 TO $30,000.
to factories, stores, laundries, hotels, rooming houses. No endorsers. Easy payments.
Oldest Estab. in Chicago.
F. BOLAND.
215 W. RANDOLPH FRANK. 1966.

NEED MONEY?
Long terms on equipment to factories, hotels, shops. $300-$10,000. CENTURY FINANCE COMPANY. 100 N. La Salle. Central 6661.

MONEY TO LOAN ON . . . Stocks, bonds, jury vouchers, mtgs. No indorsers. Low rates. No extras. ILLINOIS FINANCE & LOAN CO., 29 S. La Salle-st. Randolph 0692.

2 YR. LOANS, $500 TO $5,000—MO. PAY. La Salle Finance, 160 N. La Salle. Fra. 3411.

LEGAL NOTICES.

NEW ORLEANS, OCTOBER 26, 1934.
Sealed proposals will be received by the Sewerage and Water Board of New Orleans, at the office of the Purchasing Agent, Room 502, No. 526 Carondelet-st., New Orleans, up to 12 o'clock noon [C. S. T.] of the dates indicated below, for the following construction contracts, which constitute PWA Project No. 4284:

GROUP "A"—Bids to be opened December 27, 1934.
216-D Deepening and widening Orleans Outfall Canal from Drge. Stn. 7 to Lake Pontchartrain.
217-D Concrete lining and covering of Almonester-av. Canal from N. Roman-st. to Florida-av.
218-D Furnishing and laying pipe line in St. Charles-av., from Lee Circle to Felicity-st.
115-S Furnishing and installing sewers in area bounded by Industrial Canal, St. Bernard Parish, St. Claude-av., and Claiborne-av.
116-S Furnishing and installing sewers in Algiers, between the S. P. R. R. Yards and Farragut-st.
201-W Furnishing Cast Iron Water Pipe and Appurtenances.
202-W Installing Water Mains in Algiers, Gentilly-rd., etc.
128-D Furnishing underground power cable.
129-D Installing underground power cable from Stn. D to Stn. 3, and from Stn. D to Stn. 5.
132-D Hauling underground power cable.

GROUP "B"—Bids to be opened January 3, 1935.
219-D Lined and covered drainage canal and pipe line in S. Claiborne-av., from Nashville-av to Leonidas-st.
220-D Concrete pipe lines in South and North Olympia-st., between Orleans and Banks-sts., in Murat-st. between Palmyra and Banks-sts., in Banks-sts. between Olympia-st. and S. Carrollton-av., and in St. Claude-st. between Poland and Japonica-sts.
130-D Installation of underground power cable from Power House 2 to Stn. 1, from Stn. 1 to Stn. 2 and from Power House 2 to Stn. 6.

GROUP "C"—Bids to be opened January 10, 1935.
221-D Lined and covered drainage canal and pipe lines in Lamarque, Whitney, Numa, and Genl. Meyer-av. from Stn. 8 to Saux Lane.
222-D Concrete lined and covered canal in Genl. Taylor-st. from Broad to Willow-sts.
223-D Drainage pipe line in Jefferson-av. from S. Claiborne-av. to McKenna-st.
203-W Furnishing cast iron water pipe and appurtenances.
204-W Installing 30" water mains in Magnolia and other streets.
131-D Installing underground cable from Stn. 3 to Stn. 7 and from Stn. 7 to Stn. 6.

GROUP "D"—Bids to be opened January 17, 1935.
224-D Partly lining and partly widening and deepening London-av. Outfall Canal from Stn. 3 to Lake Pontchartrain; and lining and covering Broad-st. Canal from Bruxelles-st. to Stn. 3.

Plans and specifications may be obtained at the office of the Board on and after November 27, 1934. A payment of $5.00 will be required for each set of plans and specifications issued for each contract. Not less than minimum wage rates established by P. W. A. must be paid and all bids accompanied by certificate of compliance with applicable code, or, if none, with President's Re-employment Agreement.
A. G. MOFFAT, Secretary. BRYSON VALLAS, Genl. Supt.

NEW ORLEANS, SEPTEMBER 26, 1934. Sealed proposals will be received by the Sewerage and Water Board, 526 Carondelet-st., New Orleans, up to 12 M. Friday, Nov. 30, 1934, for Furnishing Labor and Material on a percentage basis during 1935. Specifications on request. A. G. Moffat, Secretary; Bryson Vallas, General Superintendent.

MUSICAL INSTRUMENTS.

Pianos and Players.

ABSOLUTE CLOSE-OUT
ON ALL REPRODUCING PIANOS.
$45 UP.
Down payment as low as $4.50.
Free rolls . . . free bench . . . free delivery. We charge no sales tax.

HAINES BROS. mahog. upr. Ampico.
M. & W. mahogany upr. Ampico.
CHICKERING grand, mahog. L-XVI. Ampico.
CHICKERING grand, mahog. Ampico.
CHICKERING grand, wal. span. Ampico.
CHICKERING grand, wal. Wm. & M. Ampico.
BOHMER grand, col. wal., Welte-Mignon.
STEINWAY grand, mah., Duo-Art.

All grands glistening like new. See no salesmen, but go direct to Mr. J. C. Weisert, credit mgr. Absolutely no information given over the phone.
Bissell-Weisert Piano Co.,
548 N. Michigan-av.

— EXCEPTIONAL OPPORTUNITY FOR — MUSIC TEACHERS, COLLEGES, SCHOOLS Several Quality Artists' Grand Pianos—KIMBALL, STEINWAY, MASON-HAMLIN, KNABE, LYON & HEALY, CHICKERING. Greatly reduced to move at once. $295, $395, $495, $595, $695. Payments only $10 monthly. KIMBALL FACTORY, 2631 W. 26TH-ST. OPEN TONIGHT UNTIL 9 P. M.
OPEN SUNDAY 1 TO 6 P. M.

WHY SHOP FURTHER FOR A 2D HAND grand when a beautiful, brand new 1st grade KNABE can be had on terms to suit you; $745. Your old piano as part payment. Cable Piano Co., 303 S. Wabash. Open eves.

GRAND PIANO BARGAIN—USED; MAHOGany finish, full 88 note apt. size; reduced to only $245, terms; $2 per week. P. A. Starck Piano Co., 16 N. Michigan-av.

PIANO—SMALL UPRIGHT; USED; EXCEPtional value; will accept terms $1 per week. Now only $45. P. A. Starck Piano Co., 16 N. Michigan.

WANTED — USED GRAND PIANO; WILL PAY SPOT CASH. MERRIMAC 7916.

$185 CASH TAKES $1,600 CHICKERING grand piano, gd. cond. 5408 W. North-av.

WANTED—USED GRAND PIANO. WILL PAY CASH. MERRIMAC 3217.

$100 CASH TAKES BEAU. CABLE & NELson grd. piano. For qk. sale. 6252 W. Grand.

IVERS & POND GRAND BR. MAH., $335. Moist Piano Co., 8th flr., 209 S. State.

WILL SAC. MY HOWARD GRAND, LIKE new, for cash. 4145 Lawrence-av.

BEAUTIFUL WALNUT GRAND PIANO—Wonderful condition. 3204 W. Harrison.

WANTED—GOOD USED STEINWAY GRAND or other popular make. Harrison 2865.

Wind, String, Etc.

YOUR BIG CHANCE.
Priv. party will sacr. for cash, new 120 bass 4 reed Ital. Accordion for $120. Can be seen at 2244 Harrison-st. Op. eves., Sun.

NEW, USED ACCORDIONS, $115 UP. CASH-terms; accor's., overhauled, tuned, $15; sax, overh'd, lacquered, $8; clarinets overh'd, recorked, $4.50. Ace Musical, 307 S. Wabash.

RADIOS, SUPPLIES AND SERVICE.

CLOSE OUT 1935 AUTO RADIOS—"Travel Tone All-Electric," $13.95 compl. Has airplane dial, remote contr.; guar.; qual. midget, $7.95 compl. Mail orders promptly filled. Travel Tone Mfg. Co., 917 W. 63d-st.

RCA SUPERHETERODYNE, 9 TUBE; EXchanged. Was $375; now $39.50 with tubes; terms. LYON & HEALY, 243 S. WABASH-AV.

PHILCO, ZENITH, GEN. ELEC. AUTO RAdios, brand new; 40% discount to reduce stock. WELLS-SMITH, 24 N. Wells-st.

1935 6 PR. TUBE COMPACT, $5.95; GUARanteed; police calls. 1733 Chicago-av.

FORD MAJESTIC AUTO RADIOS IN ORIGInal boxes, $19.75. 601 W. Washington.

MIDGET RADIO, $6.95, COMPLETE. Economy Tire & Radio, 3100 S. Michigan.

NEW STROMBERG CARLSON RADIOS—UP to 50% off. See Mgr., 3125 Lincoln-av.

Service, Repair, Etc.

$1 COMPLETE HOME RADIO SERVICE—Put set in A1 cond.; work guar.; any set; South, Southwest, Southeast, Englew. 4449; NORTH, Northwest, West, LINCOLN 8854.

. . . 50C—RADIO SERVICE—50C . . . Any place; work guaranteed. Albany 2898.

BOATS, YACHTS, ETC.

World's Fair Equipment
OUTBOARD MOTORS AND BOATS.
F. E. Ludolph, 9541 Commercial-av.
Phone South Chicago 3522.

CLASS "S" SLOOP, 2 YEARS OLD; IN excellent condition. Very fast. MATTHEWS CRUISERS DISTRIBUTORS, 900 S. MICHIGAN. WABASH 5767.

65 FT. CRUISER IN EXCELLENT CONdition. Very spacious accommodations. MATTHEWS CRUISERS DISTRIBUTORS, 900 S. MICHIGAN. WABASH 5767.

MARINE MOTOR, BUDA 6 CYL., 85 H. P., double ignition, reverse gear, electric starter and generator, A-1 condition; $325. Arnold Ubbink, Port Washington, Wis.

WILL LOAN CASH ON YOUR BOAT AT legal rate. Mr. Walman, Victory 2211.

BARTER AND EXCHANGE.

AUTO CREDIT—$250 ON '34 OR '35 OLDS. 6 or 8 for any practical mdse. of like value. Address B H 559, Tribune.

HAVE WHIPPET '30 SED. RADIO, A-1 cond. Want Gordon press. Grace. 0989.

LOT—SUBR.-IRVING PK.-BLVD.; CLEAR. Trade for car. Address N 445, Tribune.

DANCING SCHOOLS.

ENROLL NOW—CHILD'S TAP CL. NOV. 3D, 10 hr. less., $2.50. Thomas, 24 E. Van Buren

TUCKER'S HOMELIKE SCHOOL; CAPABLE teachers. 1020 Belmont. Buck. 1758.

COLLECTIONS.

COLLECTIONS EVERYWHERE — NO COLlection, no charge; cash or loans on notes, mortgages, accounts. Northern Finance Co., 140 N. Dearborn-st. State 6600.

AUCTION SALES.

WILLIAMS, BARKER & SEVERN CO.—Furniture, Carpets, General Household Goods. 229 S. Wabash. General Auctioneers. Telephone Harrison 3777.

AVIATION.

ALL AVIATION COURSES OFFERED. Aeronautical University, 1338 S. Michigan.

BUSINESS OPPORTUNITIES.

Businesses For Sale.

BAKERY—DOING GOOD BUSINESS; $35.00 rent; mixed neighborhood. Price $50[illegible] 2603 W. Cortland-st.

BARBER SHOP—FIRST CLASS; GUAR. GD. income; reas. rt.; stm. 5442 W. Madison.

BARBER SHOP—2 CHAIRS, COMP. EQUIP. Quick sale. Very reas. 3856 W. Chicago-av.

BARBER AND BEAUTY SHOP—ALSO FIXtures; new, used. PAIDAR, 1130 N. Wells.

BEAUTY SHOP—A1 LOCATION; ROG. PK. All modern equipment, 5 booths; will sacrifice for cash. Address Y 599, Tribune.

BEAUTY PARLOR—FOR SALE—SUPPLIES, equipment; cash, easy terms. Catalog sent. GIBBS & CO., 21 S. WABASH-AV.

BEAUTY SHOP—ESTAB. BUS.; 4 OPERAtors. For sale cheap. Sunnyside 1200.

BEAUTY SHOP—CPLT. WITH PERM. WAV. mach.; $200 c. or t. Heim, 6 E. Lake.R.305.

BEAUTY SHOP—EST. 8 YRS. LOW RT., gd. bus., liv. rs. 1610 Howard. Bri. 5255.

CANDY, ICE CREAM, SCHL. SUPPLIES, groc., estab.; fine loc.; 3 rms.; rt. $18; sac. $285, for quick sale. 5516 Fullerton-av.

CANDY, CIG., CIGARETS, NOT'S, ICE CRM. —Est. 20 yrs.; 4 liv. r. 4257 N. Harding.

CIGAR STAND IN LOOP HOTEL. Call Harrison 3200.

CLEANING AND DYEING STORE. MRS Ragin, 150 N. Cicero-av. Col. 6717.

DAIRY STORE—MUST SELL; GOOD BUS.; terms to resp. people. 5748 N. Western-av.

DEL.-GROC.—EST.; LARGE APT. BLDG.; RT. $25; stm. ht.; 3 rm. flat, bath. Big pay, cor. Own. sick. Must sell. 522 Harrison, Oak Pk.

DELIC.-GROC.—ESTAB.; SELL STOCK OR store complete. 3427 Wabansia-av.

ELEC. CONTRACTORS—SUPPL.—RADIOS—Service—Tubes; well estab.; good loc.; no comp.; liv. rms.; good acct. with receivers; pay chp. rent with work; N. Side. Key. 7700.

GAS STA.—FULLY EQP.; BARG. FOR REsponsible party, or rt. Ind. 1750. No bkrs.

GROCERY STORE AND MEAT MARKET. 2201 N. Keeler-av.

GROC., CANDY, SCHOOL SUP'S—GD. LOC.; acct. sickness. 7219 Rogers, at Touhy-av.

GROC. AND FRUIT—COR. STORE; EST. 8 yrs.; leavg. city; sell reas. Arm. 9825.

HARDWARE AND VARIETY STORE—BIG bargain; $500 cash, full price, buys old estab.; stock and fixtures compl. Nr. 79th and Halsted. Kelly. Stew. 4044.

HOTEL 53 ROOMS, RUN WATER, MODERN throughout; profit guaranteed; worth investigating. 445 S. Halsted. Hay. 7174.

LAUNDRY — GOING BUSINESS; GOOD neighborhd.; all services, reas. Ave. 4633.

LUNCH RM.-TAVERN—2239 S. MICHIGAN; big bargain; must sell at once. Vic. 9688.

LUNCH ROOM—OPPOSITE LANE HIGH; good bus.; acct. sickness. Buck. 1535.

LUNCH RM.—COMPL.; REAS. RT.; MUST sac.; barg. 2151 N. Clybourn-av. Div.9010.

LUNCH RM. FIXT., MOD., INCLUD. LG. stm. tble. Hamburg-Grill; sac. Stew. 0623.

MEAT MARKET—CHOICE RESIDENTIAL district; cutting 4 cattle weekly; doing cash bus.; leaving city. T. J. Stahl, 226 Washington, Waukegan. Majestic 237.

MILLINERY AND HOSIERY STORE—SELL or share. Sheridan-rd. Buckingham 1244.

REST.—BEST IN TOWN, 26,000, ALL MODern. Reas. price. Address S 179, Tribune.

RESTAURANT—LOW RENT; SMALL DOWN payment. Reas. Address P L 443, Tribune.

RESTAURANT — 1715 MADISON; SELL very cheap; low rent; seat 21; well equip.

REST.—ESTAB.; NR. NO. SIDE. SELL or lease. Low rent.; barg. Linc. 3897.

ROOMING HOUSE; FURN. APTS.; 28 RMS. Excellent; Garfield park section; sacrifice if taken immed. Ph. Kedzie 5272.

ROOMING HSE. LEASEHOLDS—$500 UP. Steinbock & Alexander, 160 N. La Salle.

RMG. HSE.—36 APTS. RT. $150. SACR., $1,500 req. De Woskin Co., 105 W. Madison.

SHOE REPAIR SHOP—GOOD LOC.; LIVING quar.; reas. rt.; $400 cash. 5420 W. Division.

TAVERN—FINEST SPOT IN EDISON PK. Acct. other bus. Sac. pr. $2,500. Do not call unless interested. 6689 Oliphant, nr. Northwest Hwy. Call aft. 2 p. m. New. 3632.

TAVERN—1ST CLASS COR. LOC. STEAM. Very reas. rent. Amusement and all lic. incl. A real buy. 2033 Madison. See. 7867.

TAVERN AND HALL—GOOD GERMAN NAborhood. 2924 Lincoln-av. Buck. 3120.

TAVERN—GOOD LOCATION ON CAR LINE, reas. Lawndale 1839 bet. 6-8 p. m.

WOODWORKING SHOP AND PHOTO NOVelty—Sac. $300. Address N 221, Tribune.

IF THE KIND OF STORE OR BUSINESS you want to buy is not offered for sale today why not advertise in the Business Opportunity Wanted Column? Stop in today at The Tribune Want Ad Office, Madison and Dearborn-st., or call Superior 0100. Ask for an Ad Taker.

Partnerships and Investments.

WANTED—PARTNER WITH $3,000-$5,000 to invest in estab. bus.; will warrant investigation. Address P Y 456, Tribune.

PARTNER FOR WHOLESALE, RETAIL liquor business. Estab. trade. Minimum invest. $3,500. Address P S 110, Tribune.

Concessions, Locations, and Leases.

WANTED—DRUG PLANT WITH EQPMT. for mfg. cosmetics and light drugs. Address P T 333, Tribune.

GARAGE—GOOD ESTABLISHED BUSINESS at busy traffic intersection; $150 mo. income. Rent reas. Austin 4607.

EXC. LOC. FOR TAILOR. BUSY COR. 63RD and Kedzie. Apply 3208 W. 63rd.

Distributors.

DISTRIBUTORS AND AGENTS—WOND. OPP. to make big money; brand new; believe it or not, 15 tools in one, sells on sight; pat. comb. tool; has pract. use everywhere; will also consider out of town distribution. P. Dunn & Co., 1133 N. California.

DISTRIBUTORS—ALL OVER U. S. TO SELL Henry J. Havana Smokers to dealers. Henry J. Cigar Co., 1053 W. 79th., Chicago.

Business Equipment.

CANDY MAKING EQP. WTD. NOW; STATE cond., price. Address P Y 452, Tribune.

Business Service.

WANT TO SELL YOUR STORE OR BUSIness? Phone Kelly, Stewart 4044.

Wanted.

WILL FINANCE, MANUFACTURE, AND promote national sales activities any new mechanical device of merit retailing $25.00 to $75,000. No replies will be considered unless comprehensive information regarding product is included. Address B. A. 14, Tribune.

REST. OR DINING R.—BY A-1 CHEF AND mgr.; rent or manage; guar. result or no pay; ref., bond. Address T 595, Tribune.

WANTED—ROOMING HSE.; NO. SIDE, E. of State, to buy or manage. Del. 8250.

BUSINESS DIRECTORY.

Billiards and Bowling.

POOL TABLE, GULLEY TYPE; A-1 COND.; price reas. Ph. South Shore 5252.

Carpet and Linoleum Laying.

CARPET AND LINOLEUM LAYING AND repair service by exp. layer; reas. Pal. 2898.

Coal, Coke, Wood, Fuel Oil.

VERONA QUALITY COAL.
Long burning, low ash; 2-5 ton minimum. Mine run, 85% coarse......................$6
Scrgs., $4.75; lump, $6.25. Ph. Lawn. 4961.

MORROCO COAL SCRGS., $4.75; MINE run, $5.75; Lump, Egg, Range, $6. Morris Mining Co., 369 Burlington-st., Riverside. Phone Lawndale 0601; Riverside 6123.

GOOD COAL FOR ALL PURPOSES. Stove—boiler—furnace.
$6.07 ton. $5.57 load.
CALLAGHAN COAL CO. TRI. 5000.

ECONOMY FUEL CO. — LUMP, $6; EGG, $5.75; mine run, $5.50; scrgs., $4.75. Cicero 4817; Chicago phone Enterprise 1236.

BEST SUBS. FOR POCAHONTAS—2 INCH screen, $4.75; mine run or nut, $5.75; egg, $6; lump, $6.50. Peerless Coal Co. Hay.9112

BLACK GOLD, LUMP OR EGG, $6; MINE run, $5.75; screen, $4.75; minimum 3 ton load. GRUNDY MINING CO., Cedarcrest 1131.

CERECCO SCREENINGS, $4.75; EGG AND lump, $6; mine run, $5.75. Rep. 5216.

KINDLING WOOD FOR STOVE OR FURnace; lge. loads, $4. Monroe 4819.

KINDLING WOOD—NEW FOR STOVE OR furnace, $3.50 delivered. Canal 6987.

POCAHONTAS MINE RUN, 60% COARSE, $7.50; Ill. M. R., $6; 2 ton loads. See.8652.

Floor Finishers.

FLRS. REFIN., ANY KIND, PLACE; 13 YRS. exp.; dustless el. mach. Free est. Aus.6122.

Moving, Storage, and Hauling.

CAREFUL EXP. MOVING AS LOW AS $5 with guarantee. Call Spaulding 8514.

FLAT RATE MOVING—4 RMS., $5; INS.; reliable long dist. mov. Van Buren 3057.

MOVING BY GUAR., REL. MOVERS ANYwhere. Reas. 1963 Wilson. Ravens. 8984.

LOCAL, LONG DISTANCE—TO, FROM ALL points; 7½c mile; rel.; ins. Seeley 6482.

MOVE AT LOW COST IN FURN. COMPARTment to all points. No delay. Seeley [illegible]

LONG DISTANCE MOVING, ALL POINTS east. Weekly trips, 7½c mi. Nev. 4124.

Paints.

DU PONT DUCO [LACQUER], $1 GALLON. 1930 S. State-st., 926 Irving Park-blvd.

Painting and Decorating.

PAINTING, DECO., PAPER HANGING; EXpert; reas. C. Both & Co. Lake View 6630

PAINT., PAPER, $3 ROOM; CALC. CEIL., $1.50; best material; guar. Sheldrake 4869.

35 YRS.' EXP.; GUAR. WORK; BEST MAterials. Extremely reas. Pensacola 1209.

Piano Tuning.

PIANOS TUNED, $2; 21 YEARS' EXPER.; repairing reas.; guar. work. Reenb. 5218.

Plastering.

PLASTERING, JOBBING, STUCCO WORK. Lorentz, 1738 Addison. Bittersweet 4900.

Rug Cleaning and Repairing.

A. B. C. RUG CLNRS., 9X12, $1.50; CALL., del., Nov. only. 3144 Lawrence. Key. 5066.

SPEC. 9X12, ONLY $2.25, GLUE SIZED. Lincoln 0134. The Federal. [Est. 29 yrs.].

Upholstery Cleaning.

ARTCRAFT UPHOLSTERY SHOP — SOFA, $17.50; chair, $7.50; recovered completely. 6442 Cottage Grove-av. Midway 4434.

USED AUTOMOBILES FOR SALE.

LOOKING FOR A CHEAP CAR?

Today Studebaker Sales Co. offers 50 good used cars priced at $35 to $195. This is a special selling of low priced merchandise—and enables you to make a saving of 25 per cent to 60 per cent. And you get—5 days' driving trial.

'27 Studebaker 6 Sed.	$ 35
'27 Franklin Sedan	85
'27 Pierce-A. 80 Spt. Cpe.	85
'29 Essex Coach	75
'29 Oakland Spt. Coupe.	125
'29 Stude. Pres. 8 Sedan	125
'28 Stutz Weyman Sed.	145
'28 La Salle Sedan	145
'28 Packard 6 Sedan	195
'30 Stude. 6 Spt. Cpe.	195
'28 Buick Sedan	95
'27 Lincoln Sedan	85
'28 Cadillac 7 P. Sedan	145
'29 Nash Sedan	145
'29 Buick Victoria	195
'28 Marmon Sed., s. mts.	145
'29 Chrysler 75 Sedan	195

STUDEBAKER SALES 26TH AND MICHIGAN
OPEN TILL 9 P. M. CALUMET 6492.

Auburn Real '32 de L. Ratios
Sedans, Conv. Coupes and Conv. Sedans; 6 w. w.; all rebuilt like new cars; guar.; foreclosed, $395 each; terms, your car down.
Southern, 2323 S. Michigan.

AUBURN '33 SEDAN, $495.
6 wire wheels, side mnts., dual ratio, starter, free whlng.; pass for brand new; your car as down pay., bal. 12-24 months.
Petersen, 2309 S. Michigan.

AUBURN
NO PAYMENTS TILL JANUARY!
Your car down.
Large selection—low prices.
Auburn Chicago Co., 1901 S. Michigan.

AUBURN—'31 BROUGHAN; LIKE NEW, h. w. heater, automatic winter front, spot light, elec. clock, $325. Avenue 5735.

BUICK LATEST '33 5 PASS.
Victoria. 6 wire whls., sidemts. Built-in trunk. Long wheelbase, spotlite, heater, broadcloth upholstery. Originally cost $2,180. REPOSSESSED. Sacrifice for $585. Your car as down payment, balance 12-24 months. 7 day driving trial. 90 day guarantee.
G. M. LOAN CORPORATION,
3939 WASHINGTON

BUICK 67 LATEST 1932
4 door sedan, 6 wire whls., 2 mounted forward. Special mohair upholstery; hot water htr. Driving lights. Absolutely like BRAND NEW. Orig. cost $1,731. REPOSSESSED. Released for $575. Your car dn. pay., bal. 12-24 mos. 7 day driving tr. 90 day guar.
M. M. FINANCE CO.,
4635 W. MADISON-ST.

Buick '33-91 Brougham.
Has 6 demount. steel wheels, 2 fend. mtd., built-in trunk, metal tire cover. Orig. cost $2,485; also '33 67 Sed.; spotlite, heater, lat. no draft ventilation; priced
$695.
Peterson, 2309 S. Michigan.

Buick Real '32-67 Sedan.
and 5 pass. mod. 96 coupe, 6 w. whls., side mts., trunk, heater, etc.; FORECLOSE, $495. $150 down, balance 12-24 months; guar.
Southern, 2323 S. Michigan.

Buick Real '33-67 7 Sedan.
5 pass., 4 dr., wire whls., black finish, all extras; looks like '34; cost new $1,640; FORECLOSE sac. $695, $200 dn., bal. easy.
Southern, 2323 S. Michigan.

BUICK—1932, 4 DR 5 PASS. DE L. SEDAN. Wizard contr. Perfect uphol. Heater, spotlite. Looks and runs like new car. For quick sale, $495. Your car as down payment, balance 12-24 months. 7 day driving trial.
2810 W. MADISON-ST.

BUICK—MODEL 8-87 SEDAN, 1931; ORIG. fin. like new; 5 almost new tires; as clean as the day it left factory; reconditioned; guaranteed. Only $395; $95 dn., $7.50 wkly.
Bird-Sykes, 2215 Michigan.

Buick Real '30-47 Sedan.
4-door 5-pass.; rebuilt like new; foreclosed. $275; $50 down, balance 18 months. Guar.
Southern, 2323 S. Michigan.

Buick '30-47 Sedan, $295.
Orig. paint, new tires, absol. pass for new. Your car as down payment, bal. 12-24 mos.
Petersen, 2309 S. Michigan

BUICK DE LUXE SEDAN.
'34 used. Knee action, lat. no draft vent.; reg. fact. guar. Orig. cost $1,356. Pr. $875.
Petersen, 2309 S. Michigan.

BUICK—1933 68 5 PASS. VICTORIA Coupe; 6 wire whls., 2 side mts., matched. Metal tire covers, dble. horns and tail lts. Built in trunk and extra trunk rack. Beau. two toned brown finish. Perfect. BARGAIN. WEST SIDE BUICK. 4666 Washington-blvd.

BUICK—1934 68C CONVERTIBLE PHAETON. Used car with very few miles. Reg. guarantee. At a tremendous saving. Also '33-57 De Luxe wire wheel Sedan, $745. BUICK DEALER. 2825 N. Halsted-st.

BUICK—8, '31, 96 C. CONVERT. COUPE, 6 wire wheels and heater, for only $385. Dodge Dealer. 5725 Broadway.

BUICK—'29-51 BROUGHAM 6 CYL. ECONOMICAL and dependable. $165. South Shore Buick, 7320 Stony Island-av. Mid. 6403.

BUICK—'30-57 COUPE. R. S., $235. DODGE DEALER, 5725 BROADWAY.

BUICK—'30 SED., MOD. 47; ACCT. DEATH, or exch. for sm. car. 2927 Warren-blvd.

CADILLAC V-12 LATEST '31
7-pass. Fleetwood body, 6 wire whls., side mts.; wht. wall tires; heater, spotlight, trunk rack; beautiful black; higrade whipcord uphols.; original cost, $5,175; car still is the best buy in the city of Chicago; REPOSSESSED. Sacrifice for $945; your car as down payment, bal. 12-24 mos. 7 day driving trial; 90 day guarantee. Always open.
AUTO LOAN Corp. Man. 4700
4635 WASHINGTON-BLVD.

Cadillac '31 V-16 7 Passenger Sedan.
6 w. w., 2 side mts., white walled tires, radio equipped; black finish. Original cost $8,700. Our price today $775. Will pass for new car. Must be seen to be appreciated.
2317 S. MICHIGAN-AV.

Cadillac '31 7 Pass., $795.
6 wire whls., side mnts., met. tire cvrs.; orig. cost $3,795; been in storage 2 yrs. Must be seen to be apprec. Pass for new. Your car as down payment, bal. 12-24 months.
Petersen, 2309 S. Michigan.

Cadillac '31 7 Pass. Sedan.
6 w. w., side mts., high grade uphol., heater, de l. equip.; just drive this one; foreclosed. Sac. at $750; terms, trade. $200 or car dn.
Southern, 2323 S. Michigan.

CADILLAC—FLEETWOOD CONVERT. SEDAN. A CUSTOM BUILT $4,000 CAR HARDLY RUN, ONLY $900. '32 V8 TOWN SPORT SEDAN, $1,075. 1132 DIVERSEY-BLVD. MR. OLSON.

CADILLAC—'31 TOWN SED., 12 CYL.; LIKE new, $795. 2427 Michigan. Vic. 5548.

CADILLAC—FORDOR SEDAN, CLEAN, $75 quick sale. Ford Dealer, 4930 Broadway

CHANDLER—LATE '29 COACH, ROYAL 75; perf. cond., priv. owner, $135 cash. Mr. Olson, 1452 N. Western-av. Humboldt 2799.

Chevrolet 1933 Sedan, $365.
Master 6. Practically new. Fully equipped. Mohair uphol. Many extras. Your own tms. INDEPENDENT FINANCE. 2701 Madison.

CHEVROLET—LATEST '32 SPECIAL 4 DR sed.; 6 wire whls., s. mts., trunk rk., spotlite, etc. Like new. Sacr. for $375. Guar BENDER-RIEGER, INC., Dodge Dealer. 933 W. Washington-blvd.

CHEVROLET—BARGAIN, LT. '32 DE LUXE coach; side mts., $295; lt. 31 Chev. cpe., side mts., $225; terms, $25 down, $5 per wk. Authorized Ford Dealer, 4117 Broadway.

CHEVROLET—'33 DE L. SEDAN; A-1 COND Guaranteed. $150 down. bal. mo. POLLARD MOTOR CO., 3918 Fullerton.

CHEV.—'34 CPE.; USED 1 WEEK; RADIO; tan color. Beautiful outfit. Big. dict., $100 dn., bal. 18 mos. 7424 Stony Island. Pla. 2772.

CHEVROLET — '32 COACH, EXCELLENT condition; reas. See at 1402 W. Harrison.

CHEVROLET—'33, LIKE NEW, OWE FInance co.; must sac. Delaware 0415, r. 11.

CHEVROLET—1934, USED LITTLE, SACRIfice. Owe finance co. Whitehall 8004.

CHEVROLET—'32 5 PASS. SEDAN, LIKE new. Low mileage. Private. Bitter. 9715.

CHEVROLET—'33 COUPE, RUM. SEAT; exc. cond. Cash, $350. Briargate 6370.

CHEVROLET—LATE '31 COUPE, RUM. ST., new tires. Barg., $195. Tms. Jun. 8057.

CHEV.—'33 MASTER COACH, $400; NO trade. Milling, 3606 N. Albany. Key. 6160.

CHEV.—1934 MASTER DE LUXE COACH. Used little; pri. party. Sac. Ken. 2300.

CHEV.—1932 SPORT ROADSTER; HOT water htr.; like new; pri. party. Pull. 7721.

USED AUTOMOBILES FOR SALE.

NEW 1934
Dodges and Plymouths at Tremendous Discounts.
Must make room for new models.
CLOSING OUT SALE.
100 GUARANTEED USED CARS.

'33 Dodge latest 4 dr. de l. sedan	$525
'33 Chevrolet 4 door sedan, 6 w. w.	$485
'33 Chevrolet town sedan, 6 wire whls., built-in trunk, chr. covs., many ext.	$485
'33 Plymouth de luxe coupe, like new	$425
'33 Dodge latest de luxe coupe	$495
'33 Chrysler Royal "8" 4 dr. sedan	$645
'32 Chevrolet de luxe sedan, wire whls.	$365
'32 Terraplane 2 dr. sedan, perfect	$295
'31 Chrysler 2d ser. 4 dr. sedan, 6 w. w.	$295
'28 Buick standard sedan, A1 cond.	$165

YOUR CAR DOWN, BAL. 12-24 MOS.
PASSEN, 2954 LAWRENCE.

SEE OUR USED CAR BARGS. $50 UP. NEWBERRY MOTOR, 1025 N. CLARK.

Chevrolets—75—1934s
EMICH CHEVROLET CO.
OFFERS THESE PRACTICALLY NEW AMERICAN LEGION COURTESY CARS
Furnished for 4 days during the convention. Here is your opportunity to buy one of these cars at a tremendous saving. Terms. Trade. Come early.
6501 N. WESTERN, CHICAGO.
133 MADISON-ST., OAK PARK.
Open Every Day Until 10 P. M.

CHEVROLET LATEST '34
de luxe sedans and coupes; used; wire wheels, knee action, latest type vent., auto. starter, de luxe equip. Originally cost $980. REPOSSESSED. Sacr. for as low as $495. Your car as down payment, balance 12-24 mos. 7 day driving trial, 90 day guarantee.
G. M. LOAN CORPORATION,
3939 WASHINGTON

Chevrolet Master 6 Latest '34
4 dr. 5 pass. de luxe sedan. Used. 6 air whls., side mts., heater, spotlite, trk. rk. Orig. cost $990. Also '34 5 pass. de luxe sedan. REPOSSESSED. Sac. for $495. Your car as down pay., bal. 12-24 mos. 7 day driv. trial.
AUTO LOAN Corp. Man. 4700
4635 WASHINGTON-BLVD.

CHEVROLET
1933 MASTER COACH.
Like new. Hot water heater, fully equipped.
$410.
1-3 down, bal. 6-18 mos.
MICHIGAN-AV. CHEVROLET CO.
2451 S. Michigan. Cal. 5810

Chevrolet '34 De Luxe Sedan
Used, 6 wire whls., 2 fender mntd., metal tire cvrs., free whlng., trunk rack; orig. cost $925; also '33 sed., wire whls., latest no-draft vent.; looks like brand new; priced $395.
Petersen, 2309 S. Michigan.

CHEVROLET—LATEST 1934 DE LUXE 5-P. Sedan; used. Knee action. New type vent. De luxe extras. Guaranteed like day it left factory. Sacr. for $495. Your car as down pay., balance 12-24 mos. 7 day driv. trial.
2810 W. MADISON-ST.

CHEVROLET—SEDAN, 1929. PRIVATE party; must sell. 423 S. Irving-av.

Chrysler '32 De L. Sed., $465.
8 cyl., 6 wire whls., 2 mtd. fwd., chrome tire covers, late split windshield. Orig. cost $1,895. Your car down, bal. 12-24 mos.
Petersen, 2309 S. Michigan.

Chrysler '32 De L. Conv. Cpe.
8 cyl. mod., 6 w. w., paint, tires and motor like new; cost new $1,895; our price $495.
2317 S. MICHIGAN-AV.

Chrysler '31 Imp. Le Baron
Roadster; the most beautiful car in town; bargain. 5301 LAWRENCE-AV.

CHRYSLER—1932 DE L. SEDAN; 6 WIRE whls.; real barg. $335; terms. Jun. 8057.

Cord Real '32 Conv. Coupe. AND 5 PASS. SEDAN.
Big motors; late style 6 Silver wire wheels, white wall tires; jet black finish; trunk, radio; very classy; hardly used; cost new $3,180; foreclosed; sac. at $500. $150 down.
Southern, 2323 S. Michigan.

CORD—1930 4-DOOR SEDAN. ORIGINAL finish like new; 6 w. w., 6 excellent white-wall tires, heater, many extras. Reconditioned; written guarantee. Cash, terms or trade. Only $295
BUTLER, 2419 Michigan.
MOTORS, Inc., 23 Years on Michigan-av.

CORD '32 SEDAN, $465.
6 wire whls., white walled tires. Latest FF motor; spec. cust. uphol. Or. cost $3,785; your car as down payment, bal. 12-24 mos.
Petersen, 2309 S. Michigan.

CORD—1931 SEDAN, 6 W. W., $425.
NASH SALES, INC.
2341 INDIANA. 2426 S. MICHIGAN.

DE SOTO '34 AIRFLOW.
With latest overdrive. 4 door de luxe sedan. Auto. clutch, free whlg., float. power. Used. Safety glass throughout. All de luxe equipment. Driven less than 30 days. Guaranteed like day it left factory. Sacrifice for $875. Your car as down pay., bal. 12 to 24 months. 7 day free driving trial.
2810 W. MADISON-ST.

DE SOTO LATEST 1933
de luxe 4 dr. 5 pass. sed. Free whlg., float. power, auto. clutch, air wheel tires, safety glass; beau. dark green. Orig. cost $1,295. REPOSSESSED. Sac. for $465. Your car down pay., bal. 12-24 mos. Always open.
G. M. LOAN CORPORATION,
3939 WASHINGTON

DE SOTO 1933 CUSTOM
4 door, De Luxe Sedan; auto. clutch, free whlg., float. pow., air whls. Orig. cost $1,193; REPOSSESSED; released for $495. Your car as down pay., bal. 12-24 mos.; driving trial.
M. M. FINANCE CO.,
4635 W. MADISON-ST.

DE SOTO—1934 AIRFLOW SEDAN. USED very little, guaranteed like a new car. Sunnyside Motors, 4511 Lincoln-av.

DE SOTO—1934 AIRFLOW COUPE; USED little. Need money. Sac. Private. Pal. 2391.

DODGE 6 LATEST '34
new type knee action 4 door 5 pass. custom built sedan. Used. Air whls., no-draft vent., long whlb., auto. clutch, free whlg., floating power; beau. black; dual horns, double tail lites, dbl. windshield wip. Orig. cost $1,020. REPOSSESSED. Sac. for $675. Your car as dn. pay., bal. 12-24 mos. 7 day driv. trial.
AUTO LOAN Corp. Man. 4700
4635 WASHINGTON-BLVD.

DODGE LATEST 1933
4 dr. de luxe sedan; 115 inch wheelbase; auto. clutch, air wheels, tires, safety glass; guaranteed like BRAND NEW in every respect; full price, $485. Your car as down payment; balance 2 years. 10 day driv. trial.
945 WASHINGTON-BLVD.

DODGE—1934 DE LUXE SPT. CPE.; KNEE action; used; wire whls., auto. clutch, new type ventilation body. Positively nicest one in city. Sac. for $595. Your car as dn. pay., bal. 12-24 mos. 7 day driv. trial. Alw. open.
2810 W. MADISON-ST.

DODGE—1934S.
CLOSING OUT REMAINING NEW STOCK.
TREMENDOUS PRICE CUTS NOW.
F-E-L-Z.
907 and 1132 DIVERSEY-BLVD.
208 Northwest-hwy., Park Ridge
Authorized Dodge Dealer.

DODGE—LATEST 1932 4 DR. DE LUXE SEDAN. Wire whls., metal tire cov. Free whlg.; heater, spotlite. Looks and runs perf. Only $325. Your car as dn. pay., bal. 12-24 mos.
2810 W. MADISON-ST.

DODGE—6 1933 COUPE, MOD. D. P. PRACtically good as new; orig. fin. 100%; very fine mech.; guar. $495; $125 dn., $9.35 wkly.
Bird-Sykes, 2215 Michigan.

DODGE—'32 8 CYL. 5 PASS. VICTORIA. 5 wood artillery whls.; perf. cond. thruout. A real bargain. Guar.; terms, trade. WEST SIDE BUICK. 4666 Washington-blvd.

DODGE—1932 8 CYL. SEDAN; MECHANically perfect; looks like new; eqpd. with best radio; will be sold for best cash offer. 1312 S. MICHIGAN-AV.

DODGE—1932 TYPE COUPE, RUM. SEAT; maroon finish like new; mech. 100% perf., $295. Liberal trade, 940 N. Clark, Lin. 8330

DODGE—'30 SEDAN; FINISH AND GENeral cond. better than average. $195. Ruby Chev., 7158 Stony Island, Dor. 2309.

DODGE—LATE 1929; SMALL 6 SEDAN; 4 door, $165. Mrs. Ward, 3346 Adams-st.

DODGE—SENIOR SEDAN, 1929; SIDE MTS.; like new; $160. Huck, 2701 S. Wabash.

DODGE—'32 4 DR. D.L. SED., 6 W. W. $345 $20 or 1-3 dn., bal. 18 mo. 2022 N. California

DUESENBERG—'27 5 PASS. SEDAN, EXcellent cond., $135. 1604 Olive-st., Hanson.

ESSEX—'29 CHALL. SEDAN, $75. HURRY. Must be seen to be appreciated. Ruby Chev., 7158 Stony Island. Dorch. 2309.

FORDS—'30'S-'31'S-'32'S [15]; RECOND. cars; $165-$325. Make your own terms. Slumbrick Ford Sales, 1711 W. 95th-st.

FORD—1931, CABRIOLET, SPLENDID CAR thruout. $195. Wright, 1101 N. Clark.

FORD—1930 DE LUXE COACH, $160. PRIvate party. Kildare 8343.

FORD—LATEST '30 COUPE, LOOKS, RUNS A1. $85 will handle. 2209 S. Michigan.

FORD—'33 V-8 STANDARD FORDOR WITH trunk; perf. cond., $425. Owner. Rog. 5624

FORD—COUPE; '31; R. SEAT; ALSO BUICK sed.; '29; pri. party. 2257 N. Karlov.

FORD—'32 TDR.; H. W. HTR.; SPTLITE.; $255; priv. 1706 N. Western; store. Apt 1.

FORD—'34 DE LUXE TUDOR SEDAN. Driven very little. 1725 W. Division-st.

FORD—1931 DE LUXE COUPE, LIKE NEW. All new tires. $195. Phone Hay. 9156.

USED AUTOMOBILES FOR SALE.

Inside Parking Free
While You Inspect Our Used Cars Right on the Showroom Floor.

1934 Ford De L. Tudor, demo	$565
1934 Ford Cabriolet	565
1934 Ford De L. Fordor; air wheels	595
1933 Ford Standard Coupe	395
1933 Ford Standard Tudor	395
1933 Chevrolet Master Coach	395
1933 Chevrolet Master 4 Dr. Sedan	450
1931 Ford Roadster	150
1930 Buick 4 pass. Coupe; s. mts.	225

50 OTHERS—ALL MAKES—TERMS.
GLENN E. HOLMES, Inc.
Auth. Ford Dealer. Estab. 30 years.
30 W. Lake-st., at Dearborn.

50 USED CAR BARGAINS—ALL PRICES. EMIL DENEMARK, INC. AUTH. DLR. BUICK, CADILLAC, LA SALLE. 3860 OGDEN-AV. CRAWFORD 4100.

FORD V8 LATEST '34
4-door 5-pass. De Luxe Sedan. Used. Dual horns, dbl. windshld. wipers and tail lts. New type vent. Silk mohair uph. Orig. cost $920. Also '33 De Luxe 5-pass. Sedan. REPOSS. Sacr. for $375. Your car as down pay., bal. 12-24 mos. 7 day driv. trial. 90-day guar.
AUTO LOAN Corp. Man. 4700
4635 WASHINGTON-BLVD.

FORD NEWEST 1934
5 pass. de luxe sedan; individual wheel springing; built in radio; used 90 days; '33 Fordor de luxe sedan, mohair upholstery. Orig. cost $823. REPOSSESSED. Released for $395. Your car down pay., bal. 12-24 ms.
M. M. FINANCE CO.,
4635 W. MADISON-ST.

Ford '34 Latest V-8 Sedan.
Wire whls., all latest improvements; original cost $720, used; guar., terms, trade.
$465.
Petersen, 2309 S. Michigan.

FORD—V8 TUDOR SEDAN. SPECIAL BURNT orange paint job, fenders same color, original, like new; 5 wheels, metal cover; excellent tires; written guarantee. This is a very good buy $285
BUTLER, 2419 Michigan.
MOTORS, Inc., 23 Years on Michigan-av.

FORD—NEWEST '34 DE LUXE 5 PASS. Sedan. Wire wheels, heater, spot lite. Used. De luxe extras. Guar. like day it left factory. Sac. for $495. Your car as down payment, bal. 12-24 mos. 7-day dr. trial. Alw. open.
2810 W. MADISON-ST.

FORDS—1934 DE LUXE SEDANS AND TUDORS [10]. All colors. Some have radios and other extras. Used so little you would call them BRAND NEW. Priced from $535. Make your own terms.
SLUMBRICK MOTOR SALES.
Authorized Ford Dealer. 1711 W. 95th-st.

Ford '31 Sport Phaeton, $195
New tires; mechanically perfect; Spanish leather uphol., khaki top; fully equipped; only $50 or your car down, balance easy. INDEPENDENT FINANCE. 2701 Madison.

FORDS—REDUCED. MUST SELL.
'34, '33, '31, and '30
Sedans, Tudors, Coupes, Roadsters.
SHANESY, AUTH. FORD DEALER.
Diversey at Sheffield. Lake View 8000.

FORD—1934 TUDOR DEMOS. $495 Also 2 Victorias, 3 Fordor sedans. Highest allowances on 4 cyl. Ford trade-ins; fully guar. Dempsey, 2300 W. Madison.

FORDS—[50] '32, '33, '34S. ALL TYPES and models. Best selection. Big savings. Terms. Will trade. HURRY! J. J. Wright Motor Co., 242 West 55th-st.

FORDS—50, 1932, 1933 AND 1934'S; ALL models and types. Best selection in city, at a big saving. Terms. Trade. LAWDER BROS., 6900 VINCENNES-AV.

FORD—1931 TUDOR TOURING. REO—1928 coupe, good cond., priv. party. Best offer. Vincennes 8453, ask for Carl.

FORD — 1934 TUDOR DEMO. SPECIAL at $495. 90 day guarantee. Terms, trade. LITSINGER, 925 JACKSON-BLVD.

FORD—LATE 1931 DE LUXE TUDOR SEDAN. Heater, spotlite, etc. Like new. $75 down, balance easy. 1647 S. Crawford.

FORD—1933 DE LUXE COUPE; REAL BUY, only $375; take $100 down. SLUMBRICK FORD SALES, 1711 W. 95TH STREET.

FORD—1934 V-8 DE LUXE 4 DOOR SED. used; safety glass; $135 down, bal. mo POLLARD MOTOR CO., 3918 Fullerton.

FORD—1934 DE LUXE TUDOR SEDAN; 3 months old; low mileage; pass for new; radio; $150 down. 7423 Stony Island-av.

FORD—TUDOR SEDAN, 1933; LIKE NEW; equipped with Majestic radio. Sac. $395 7340 Stony Island-av.

FORD—'29 D. L. TOWN SEDAN; EXC. MOtor, side mts., nr. new, prt. 4048 Barry.

GRAHAM 6 LATEST '34
4 dr. 5 pass. de luxe sed., used; air whls., new type vent., long whlb. Orig. cost $1,290. Positively just like new. REPOSSESSED. Sacrifice for $595. Your car as down pay., bal. 12-24 mos. 7 day dr. tr. 90 day guar.
AUTO LOAN Corp. Man. 4700
4635 WASHINGTON-BLVD.

GRAHAM 8 LATEST '33
4 dr. 5 pass. de luxe sed. Chrome whls., free whlg., ride control; broadcloth uphol. Beaut. black. Orig. cost $1,545. REPOSSESSED. Sacr. for $465. Your car as down payment, balance 12-24 months. 7 day driving trial.
G. M. LOAN CORPORATION,
3939 WASHINGTON

GRAHAM—VERY LATEST 1933 6 DE L. sedan; has very low mi.; new car condition throughout; dark mar., trim. in black and chrome. Guar. $565. $145 dn., $10.50 wkly.
Bird-Sykes, 2215 Michigan.

GRAHAM—8, 1933 COUPE; MAROON; 5 wire wheels; 14,000 miles. Like new inside and out. Radio and hot water heater Price, reas. Van Wormer, Sunnyside 0073.

GRAHAM-PAIGE—'29 LT. 6 SED.; MUST sell; no work. Call after 6. 5785 Ridge.

HUDSON LATEST 1934
4 door custom sedan; no draft ventilation, knee action, jet black finish; used; '33 4 dr. sedan, wire whls., mohair uphol., actually like BRAND NEW. REPOSSESSED. Released for $495. Your car as down pay., bal. 12-24 mos. 7 day driv. trial. 90 day guar.
M. M. FINANCE CO.,
4635 W. MADISON-ST.

Hudson Str. 8 Latest '34
5 pass. de luxe brougham. Used. Air whls., new type vent. Long whlb. Orig. cost $1,410. Positively just like new. REPOSSESSED. Sacr. for $650. Your car as down pay., bal. 12-24 mos. 7 day driv. trial. 90-day guar.
AUTO LOAN Corp. Man. 4700
4635 WASHINGTON-BLVD.

HUDSON '31 STRAIGHT 8
4 dr. de luxe Sedan, 6 wire whls., sidemts., trunk, etc. Wonderful condition throughout. Full price $245. Your car as down payment, bal. 2 years. 10 day driv. trial. Open eves.
945 WASHINGTON-BLVD.

HUDSON—'33 DE LUXE 4 DOOR SEDAN. Startix, heater, wire whls. Many extras. Looks and runs like brand new car. A real bargain at $445. Your car as down paymt., bal. 12-24 mos. 7 day dr. trial. Alw. open.
2810 W. MADISON-ST.

Hudson '33 Sedan, $395.
5-pass., free whlg., startex starter, demount. wood whls.; orig. cost $1,485. Your car as dn. payment, bal. 12-24 mos. Terms, trade.
Petersen, 2309 S. Michigan.

HUPMOBILE 6 LATEST '34
De luxe 4 dr. sedan. Used. 6 wire wheels, side mts., free whlg., safe. gl., heater, trunk, broadcl. uphol.; beau. black. Orig. cost $1,385. REPOSSESSED. Sac. for $675. Your car as d. pay., bal. 12-24 mo.; 7 day dr. trial.
G. M. LOAN CORPORATION,
3939 WASHINGTON

HUPMOBILE '33 CUST. 8
De Luxe 4 dr. sedan; 6 wire whls., 2 fender mtd., mohair upholstery, free whlg., auto. clutch, metal tire covers. Orig. cost $1,878. REPOSSESSED. Released for $645. Your car as dn. pay., bal. 12-24 mos. 7 day dr. tr. Guar.
M. M. FINANCE CO.,
4635 W. MADISON-ST.

HUPMOBILE '31 4 DOOR
De luxe Sedan; 6 wire whls., sidemts., trunk, spot lite, heater, A-1 condition thruout; $245 FULL PRICE. Liberal trade. Payments to suit. 10 day driving trial. Open evenings.
945 WASHINGTON-BLVD.

Hupmobile 1933 De L. Sed.
Custom built, 6 w. w., side mts., white wall tires. Perfect throughout. A genuine bargain at $645.
MAY MOTOR SALES.
7607 S. Halsted. Stewart 1737.

HUPP—'31 CUSTOM COUPE, 6 W. W., $245. Ruby Chev., 7158 Stony Island, Dor. 2309.

LA SALLE—1931 4 DR. BROME. HEAVY duty white wall Silvertown tires, trunk, spot light, safety glass. A real beauty at $495. $95 down. Titus, 5710 Broadway.

LA SALLE—'27 SED.; 6 W. W., $70. HURRY. Ruby Chev., 7158 Stony Island, Dor. 2309.

The Tribune does not knowingly accept automobile advertising which misrepresents the year of the car. If you wish to confirm the year model of a used car advertised in its columns, secure the serial number (which determines the year model) and telephone the Tribune, Superior 0100, Local 328, for verification.

USED AUTOMOBILES FOR SALE.

Sacrifice Sale Used Cars. Forced to Liquidate.
1931 Packard brougham.
1933 Pontiac sedan, 4 door.
1932 Pontiac coach.
1933 Ford coach de luxe.
1930 Willys 6 sedan.
1929 Hudson sedan.
1931 Ford de luxe, 4 door.
1931 Ford Victoria.
1934 Ford 157 in. truck, stake body. Duals.
Several Fords demonstrators—sed., coaches.
Cash, trade, or terms.
WHEATON AUTO SALES, INC.
WHEATON, ILL. WHEATON 1081.
Authorized Ford dealers. Open Sun., eve.

TAXIMEN ATTENTION
A PACKARD DE LUXE LIMOUSINE; 6 WHEEL; LIKE NEW; '30. ALSO IMPERIAL CADILLAC IN JUST WONDERFUL SHAPE. PRICED AS LOW AS $200. TERMS. 1132 DIVERSEY-BLVD.

LA SALLE—'31 4 DR. DE LUXE SEDAN; wire whls., cust. trunk, heater, spotlite; no draft vent.; looks and runs like day it left factory. Only $395. Your car as dn. pay., bal. 12-24 mo. 7 day dr. trial. Always open.
2810 W. MADISON-ST.

La Salle '31 Sedan, $495.
Genuine 2d series '31; equd. with 6 wire whls., 2 mtd. fwd., white wall tires, built in radio. Your car dn., bal. 12-24 mos. Guar.
Petersen, 2309 S. Michigan.

La Salle 1934 Sedan.
Latest new style. Special finish. Fleetwood custom body. 1 left at sacrifice price. Used. 1933 V8 Sedan De Luxe; 6 wire, etc. Hardly driven. Pass for BRAND NEW. Prices low as $1,350. F-E-L-Z. 1132 Diversey.

La Salle Real '30 de L. Sedan.
Also 2 Coupe and 5 Coupe; 6 w. w.; rebuilt like new; guar.; foreclosed, $350; $50 down.
Southern, 2323 S. Michigan.

1933 LA SALLE SEDAN
De luxe equipped, heater, 6 w. w., no draft vent., cost new $3,375; sac. at $1,395. Fred W. Rembold. Dodge Plymouth Dealer. 6130 COTTAGE GROVE. MID. 0506.

Lincolns—Lincolns

'32 V-12 7 pass. sedan	$1,275
'31 V-8 7 pass. sedan	950
'31 V-8 sport phaeton	875
'30 V-8 sport sedan	450

All cars in new car cond. Must be seen to be appreciated. Guar. Terms.
2317 S. Michigan-av.
OPEN EVENINGS TILL 10.

Lincoln '32 Custom Built
5 pass. coupe; most beau., best performing car in city; 6 w. whls., side mts., tire cov., radio, trunk rack, dble. windshield wipers, import. uphol.; guar. like new car. PRICE and PERFORMANCE will sell this car. $995
2329 S. MICHIGAN.

LINCOLN 1930 7 PASS. SED.
6 wire whls., side mts., trunk rack, etc.; car was owned and carefully driven by a prom. bus. man and is pos. like new; only $345; full pr.; tms. will be arranged to suit.
945 WASHINGTON-BLVD.

LINCOLN—1930 7 P. SEDAN, S. MTS., tires, body, mech. cond. perfect. $545; trade or terms. 5955 Erie-st. Mans. 2885.

LINCOLN—'34, USED 5 PASS. SEDAN; like new; low mileage; will sell for $2,350. 2427 Michigan. Victory 5548.

MINERVA—1928 LIMOUSINE; 6 W. W. New tires. Car in excel. cond. Only $295. 846 Madison-st., Oak Park. Austin 2100.

Nash '30 Ambass. Sed., $265.
Has built in trunk, special high grade overstuffed uphols. Orig. cost $2,295. Original paint, new tires, reconditioned. Your car as down payment, bal. 12-24 mos. Like new.
Petersen, 2309 S. Michigan.

Nash, Real '33 Amb. Brough.
Big 8, 145 in. w. b.; built-in trunk, heater, 6 w. w., side mts.; beaut. black; cost new $2,160; foreclosed, $750; terms, trade.
Southern, 2323 S. Michigan.

NASH—LATEST 1932 SPORT COUPE. RUMble seat. Heater, spotlite, heavy duty tires. Motor perfect. Guaranteed. Sacr. for $295. Your car as down payment, bal. 12-24 mos.
2810 W. MADISON-ST.

NASH—LATE '32 DE LUXE SEDAN; HARDly driven. Can't act. be told from new. The finish and interior is immaculate. REPOSSESSED. Sac. for only $285. Square Deal Finance, 2529 N. Crawford. Open till 9.

NASH—6 SEDAN '32; CLEAN; $325; ALSO light 8; terms. 7130 S. Halsted-st.

NASH—LATE 1933 SEDAN; DRIVEN 6 MO. Barg. $435. Terms, trade. Juniper 8057.

OLDSMOBILE 1932 DE L.
4 door sedan; 6 wire whls., 2 fender mtd., driving light, hot water htr., dary maroon finish, special mohair upholstery. Orig. cost $1,193. REPOSSESSED. Released for $395. Your car as dn. pay., bal. 12-24 mo. 7 day tr.
M. M. FINANCE CO.,
4635 W. MADISON-ST.

OLDSMOBILE—1934 STRAIGHT 8 DE LUXE sport coupe. Used. Rumble seat. Steel whls. All de luxe equipment. Safety glass. New type ventilation. Driven very little. Regular car warranty. A real sacrifice for $695. Your car as down payment. Bal. 12 to 24 months. 7 day driving trial. Open evenings.
2810 W. MADISON-ST.

Olds '33 Touring Sed., $595.
Blt.-in trunk, lat. no-draft vent.; spec. whipcord uphol.; looks ident. to new car. Or. cost $1,395; your car dn., bal. 12-24 months.
Petersen, 2309 S. Michigan.

OLDSMOBILE—'32 4 DR. DE LUXE SEDAN. 6 wire whls., side mts., metal tire covers. Guaranteed. A real buy. $395. Your car as down pay., bal. 12-24 mos. 7 day dr. trial.
2810 W. MADISON-ST.

OLDSMOBILE—'33 CONVERTIBLE 6 NEW STYLE SPORT COUPE; HARDLY RUN; IN STORAGE; $495 TAKES IT. CALL 1132 DIVERSEY-BLVD. WELLINGTON 7802.

OLDS.—1934 8 TOUR. SEDAN; EXEC. CAR; detail perf.; jet black; chrome whls., trim.; good saving. Steele, Olds., 2484 Milwaukee.

OLDSMOBILE—'32, FULLY EQPD., RADIO, heater, $385. Priv. party. Engle. 9366.

OLDSMOBILE—'29 SEDAN, A-1, $145. DODGE DEALER, 5725 BROADWAY.

PACKARDS—1933
SPECIAL CLOSEOUT
1004 Super 8 Club Sedan. Jet black. Casino Red wire wheels and stripe; trunk; complete equipment. Cannot be told from new. 1002 Standard 8-5 Pass. Sedan; wire wheels; motor, finish and uphol. perf. Low mileage. Both cars priced below market to sell at once. Full guar. Act quick. Trade; terms. HILL MOTORS, Auth. Packard Dealer. 646 Madison-st., Oak Park. Austin 2100.

Packard 903 Super 8 SPORT PHAETON.
This beautiful super 8 Packard is equipped with 6 w. w., Vogue white wall tires, tonneau windshield. Was delivered to original owner April, 1933, at a cost of $3,900. Can be bought for $1,175. 1932 model.
2317 S. MICHIGAN-AV.

Packard '34-12 7 Pass. Sedan
Twin six super 1108 model, long wheelbase, high priced uphols., 6 wire whls., side mts., white wall tires, built-in radio, beaut. black finish with gold stripe; car used 4 mos.; cost new $5,000; FORECLOSE sac. for $2,750, long terms, trade; a real beauty.
Southern, 2323 S. Michigan.

PACKARD—8 902 1932 CLUB SEDAN. This ultra smart appearing 4-door type comes to us in the original finish, which is like new, and is equipped with twin horns, 5 excellent tires, fender lights, etc. Interior is immaculate. Motor and chassis reconditioned; fully guaranteed. Today, $1,075. Terms; any make of car taken in trade; all makes. PACKARD, 24th and Michigan. Calumet 7400.

Packard '32 Club Sedan.
Super 8, 6 wire whls., 2 mtd. fwd., trunk rack, free wheeling, ride control, startex. Orig. cost $3,785. Guaranteed. Our price,
$985.
Petersen, 2309 S. Michigan.

Packard '31 Club Sedan.
6 w. w., 2 side mts., looks and runs same as day left factory. Must be seen to be apprec. Orig. cost $3,175; our price for quick sale, $475. Terms, trade. Open eves. to 10.
2317 S. MICHIGAN-AV.

Packard '32 de L. Sed., $875.
Has had very good care, represents new car value in every detail. Guar. Model 900.
2317 S. MICHIGAN-AV.

PACKARD—MODEL 8-40 1931 SEDAN. 5 passenger. Our special for this week, today's best buy, priced $485. We have a special each week. Be first to see this buy
BROADWAY NASH CO.
5300 BROADWAY. LONG. 2500.

Packard Real '31 Sedan.
Also Club Sedans, light eights; all rebuilt and guar.; foreclosed, $395; terms, $100 dn.
Southern, 2323 S. Michigan.

PACKARD—5 PASS. SED. LT. '29 DE L. Stand. 8; gd. rubber; spt. lt., htr., trunk rk.; 6 disc. whls.; ex. mech.; fine app.; priv. own.; $225, Oliver, 932 E. 56th. Hyd.Pk.4173.

PACKARD—REAL '32 SEDAN 8 STANDard; a $2,800 car; must be disposed of for $845. Call Wellington 7802. MR. OLSON.

PACKARD—LATE '30 MOD. 7-26 4-DR. SED. Rad., htr. $365. 6811 S. Halsted-st.

Pierce-Arrow '32 Conv. Cpe.
Low slung custom body and top; beaut. tan with green trim; 6 whls. and de luxe equip. Free wheels, ride contr.; cost $3,650; foreclosed $700. Your car down, bal. 18 mos.
Southern, 2323 S. Michigan.

USED AUTOMOBILES FOR SALE.

Another Healy Bargain
Plymouth 1932 P. B. Coupe.
A de luxe model. Perfect Mech. Looks new. Only $325. Terms arranged. We trade.
HEALY MOTOR SALES.
7601 Stony Island. Regent 6004.

5 BUICK '34 DEMOS.
Less than 3 mos. old. Model 40, 50 and 60 —all sedans, as low as $795.
GORDON MOTOR CO.,
6647 S. WESTERN-AV.

Below Blue Book Prices.

De Soto '32 Sedan, like new	$325
La Salle '29 Sed., 5 pass., s. m., overhld.	$185
Packard '29 Sedan, 5 pass. Bargain	$145

Phillips Pontiac, 3818 Roosevelt. Ked. [illegible]

PLYMOUTH LATEST 1934
5 pass. De Luxe Sedan and Coupe. Dual horn, dbl. tail light, safety glass. Auto. clutch, floating power. Long wheelbase. Broadcloth upholstery. Originally cost $845. REPOSSESSED. Sacrifice for $495. Your car as down payment, balance 12-24 months. 7 day driving trial. 90 day guarantee.
G. M. LOAN CORPORATION,
3939 WASHINGTON

PLYMOUTH—1933, LATEST DE L. COACH; very low actual mileage; auto clutch, free whlg., lre. Red Head hot water heater; Presto whl. lock, 5 orig. air tires that are like new. $425. Many other wonder values. De Soto, Plymouth Dealer. Est. 1920. 85% of our business comes through the recom. of our customers. Fine, 4146 Irving Pk.

PLYMOUTH—NEWEST '34 DE LUXE 5 P. Sedan. KNEE ACTION. Safety glass, auto. clutch. Guaranteed like BRAND NEW car. Used. Sac. for $585. Your car as down pay., bal. 12-24 mos. 7 day dr. trial. Alw. open.
2810 W. MADISON-ST.

Plymouth '34 De L. Sedan.
Cust. 4-dr., lat. knee action; orig. cost $739. Priced for quick sale, $545; used. Guar.
Petersen, 2309 S. Michigan.

PLYMOUTH—'31 4 DR. SEDAN, 6 WIRE wheels, side mounts, heater, spot lite. Only $225. Your car as down payment, bal. 12-24 months. 7 day driv. trial. Always open.
2810 W. MADISON-ST.

PLYMOUTH—'33 P. D. DE LUXE 2 DR. sedan; safety glass, trunk, air whls., many extras. $435. $75 or your car as down payment. Guaranteed by Auth. Dodge Dlr., 1103 Chicago-av. Univ. 2407.

PLYMOUTH—1932 PB SEDAN. MUST SELL. $295. 4746 N. Hamlin-av.

PLYMOUTH—'33 SEDAN; EXCEP., $435. Ruby Chev., 7158 Stony Island, Dor. 2309.

PONTIAC LATEST 1934
4 door 5 pass. de luxe sedan, used; air wheels, beautiful black, no-draft ventilation; orig. cost $979; positively like new; REPOSSESSED; sacr. for $645; your car as dn. pay., bal. 12-24 mos.; 7 day driv. trial.
AUTO LOAN Corp. Man. 4700
4635 WASHINGTON-BLVD.

PONTIAC '34 STRAIGHT 8
4 dr. 5 pass. de luxe sedan. Used. No draft, vent., wire whls., metal tire covs., broadcloth uphol., safety gl., dual equipment. Orig. cost $1,080. REPOSSESSED. Sacr. for $545. Your car as dn. pay., bal. 12-24 mos. 7 day trial.
G. M. LOAN CORPORATION,
3939 WASHINGTON

PONTIAC LATEST 1933
5 pass. sedan; no draft ventilation; wire whls., mohair upholstery, jet black finish. Orig. cost $937. REPOSSESSED. Released for $495. Your car as down payment, bal. 12-24 mos. 7 day driv. trial. 90 day guarantee.
M. M. FINANCE CO.,
4635 W. MADISON-ST.

PONTIAC—1934 8 CYL. DE LUXE SPORT Coupe; 6 wire whls., side mts., no-draft ventilation, etc.; used. REPOSSESS. At big saving. Also 1933 Pontiac 4 door Sedan; new type vent.; beau. two-tone finish; sac. for only $525. Your car as down payment, bal. 12-24 mos.; 7 day driving trial; 90 day guar. P. F. C. FINANCE CO.
2919-27 W. MADISON-ST.

Pontiac '32 Sedan, $325.
6 wire wheels, fender wells, orig. throughout; will pass for new. Orig. cost $1,095.
Petersen, 2309 S. Michigan.

PONTIAC—LATE '33 SED., PRIV. PARTY; must sacrif. at $435; arrange tms.; low mil.; new cond. throughout. Berwyn 6439.

PONTIAC—1933 4 DOOR SEDAN; 5 WIRE whls., excel. cond., 7,000 miles; $460; priv. owner. W. Hiller, 5555 Everett. Hyd.Pk.0024.

PONTIAC — 1934 DE LUXE 4 DR. SED., used; fully equipped, like brand new, $650. JACK NEWMAN, 2424 MILWAUKEE-AV.

PONTIAC—'31 COACH; SPECIAL, $290. Ruby Chev., 7158 Stony Island, Dor. 2309.

PONTIAC—'32, 8 CYL., D. L., R. S. COUPE. White walls; radio; heater. Barg. Bev. 1814.

REO 1933 SEDAN, $465.
Latest series, 6 cyl. Flying Cloud. Excellent cond. throughout. Tires, motor and orig. finish excel. Fully equipped. Easy terms. INDEPENDENT FINANCE. 2701 Madison.

REO—'35, 5 PASS. SEDAN; $975; USED. Practically new; a beautiful car. James Levy, 2257 S. Michigan. Cal. 4626.

REO—'29 FLYING CLOUD SEDAN, $145. Kushler Chevrolet, 6330 Broadway.

ROLLS ROYCE
Conv. coupe, current model. Cost $22,500. Priced for quick sale to close estate, $3,500. Mr. E. Smith, 4858 Drexel-blvd. Ken. 7310.

STUDEBAKER NEWEST '34
4 door 6 pass. de luxe sedan, latest type ventilation; h. wa. htr., dr. light; 6 stl. whls., 2 mtd. forward, never used. Orig. cost $1,487. REPOSSESSED. Released for $685. Your car as dn. paym., bal. 12-24 mo. Dr. tr.; guar.
M. M. FINANCE CO.,
4635 W. MADISON-ST.

Studebaker 6 Latest '33
4-door, 5-pass. De Luxe Sedan; 6 chrome air wheels, side mts., heater, spotlight, trunk rk. Hi. grade whip cord uph.; orig. cost $1,460; REPOSSESSED; sacr. for $495. Your car as dn. pay., bal. 12-24 mos.; 7 day driv. trial.
AUTO LOAN Corp. Man. 4700
4635 WASHINGTON-BLVD.

STUDEBAKER '34 SEDAN
Latest built-in trunk. Broadcloth uph., stl. whls., free whlg. Startix, safe. glass; beaut. black. Orig. cost $1,342. REPOSSESSED. Sac. for $495. Your car as down pay., bal. 12-24 mos. 7 day driv. trial; 90 day guar.
G. M. LOAN CORPORATION,
3939 WASHINGTON

STUDEBAKER '32 4 DOOR
Sedan. Commander 8. Factory built-in trk., 6 w. whls., heater, RADIO, spotlite. BRAND NEW car cond. in every respect. Full price only $395. Your car as down payment, balance to suit. 90 day guarantee. Open eves.
945 WASHINGTON-BLVD.

STUDEBAKER
1929 7 PASS. SEDAN.
$135.
In fine shape. $45 down, bal. $12 per mo.
MICHIGAN-AV. CHEVROLET CO.
2451 S. Michigan. Cal. 5810

STUTZ—1933 DUAL VALVE 4 PASS. SPT. sedan. For quick sale, $1,000. 2427 Michigan. Victory 5548.

TERRAPLANE 6 LATEST '34
4-door 5-pass. cust. blt. sedan, used; 6 wire whls., side mts., htr., spotlite, trunk rack; originally cost $1,090; positively like new; REPOSSESSED; sacrifice for $650; your car as dn. pay., bal. 12-24 mos.; 7 day dr. trial.
AUTO LOAN Corp. Man. 4700
4635 WASHINGTON-BLVD.

Terraplane Real '34-8 Sedan.
4 door, 5 pass., latest style, fully equipped, hardly used; cost new $1,072; FORECLOSE sac. at $500, $100 dn., bal. 12-24 months.
Southern, 2323 S. Michigan.

TERRAPLANE—NEWEST 1934 4 DOOR DE L. Sedan. Steel wheels. KNEE ACTION. Heater, Radio. Used. Cost originally over $900. Guaranteed like BRAND NEW. A real bargain, $650. Your car as down pay., bal. 12-24 months. 7 day driving trial.
2810 W. MADISON-ST.

Terraplane Latest '33 Sed.
4 dr., wire whls.; all lat. imprvmnts. Orig. cost $875; priced for quick sale $485. Tms. Your car as down payment, bal. 12-24 mos.
Peterson, 2309 S. Michigan.

WHIPPET—'31 4 DR. DE LUXE SEDAN. Good tires. Only $145. Terms, trade.
2810 W. MADISON-ST.

WILLYS '33 CUST. SEDAN.
Wire whls., white wall tires, special pearl essence finish. Original cost $1,468. REPOSSESSED. Released for $495. Your car as dn. pay., bal. 12-24 mos. 7 day driving trial.
M. M. FINANCE CO.,
4635 W. MADISON-ST.

WILLYS 6 LATEST '33
4-dr. sed.; 6 wire whls., side mts., trunk, BRAND NEW in every respect. TODAY ONLY $295. Your car as dn. pay. Bal. 12-24 mos. 7-day driving trial. 90-day guarantee.
945 WASHINGTON-BLVD.

WILLYS "77" SEDAN, $295.
Fordor, latest 1933; hardly used tires; original finish, etc., like new; de luxe equipment; a real value; very easy terms. INDEPENDENT FINANCE. 2701 Madison.

WILLYS K.—SMALL '29 COACH, $80. Ruby Chev., 7158 Stony Island, Dor. 2309.

AUTOMOBILES WANTED.

SPOT CASH IN 10 MINUTES
FOR ALL CARS YOU BRING IN [NO RED TAPE]. CALIFORNIA DEALERS WAITING. 100 CAR STOCK AT ALL TIMES. TOM O'ROURKE.
2330 S. MICHIGAN-AV.

CASH FOR YOUR CAR.
Highest prices paid. We pay off notes and give cash for your equity. We will call at your home. PHONE COLUMBUS 2298.
4701 W. MADISON-ST.

CASH FOR YOUR CAR.
Highest price paid. No waiting. We pay off your notes, plus cash for equity. 2910 W. MADISON. KEDZIE 6369.

WANTED—100 USED CARS. ALL MAKES, ALL MODELS. SPOT CASH. QUICK ACTION. VAN. B. 3200. ALW. OP.
2810 W. MADISON-ST.

MOST CASH FOR YOUR CAR—5 MINUTE Service—no red tape. If you can't come in, CALL US—WE'LL COME OUT. 6651 COTTAGE GROVE. FAIRFAX 1429.

CALIFORNIA DEALER WILL PAY HIGHest prices for Fords, Chevrolets, Plymouths, Dodges, De Sotos. Mr. Morris, Guyon Hotel, 4000 Washington-blvd. Van Buren 8800.

NEED LATE MODEL CARS AT ONCE! For out-of-town shipments. Highest prices; quick action; no red tape. 2416 S. Michigan-av., or Calumet 6166.

WE CAN USE 100 USED CARS AT ONCE. Highest prices paid. Don't sacrif. your car before seeing us. 3325 Montrose.

HIGHEST CASH PAID FOR FORDS AND CHEVROLETS, all models. LAWDER BROS., 6900 Vincennes-av.

HIGHEST CASH PAID FOR USED CARS, all makes. See Sherman, 7130 S. Halsted.

HIGHEST CASH PRICE FOR YOUR CAR and pay mtge. 3431 W. Madison. Ked. 2115.

PRIVATE PARTY WANTS TO BUY USED car, 1930 to 1933, for cash. Juniper 8057.

HAVE $60, WANT A FORD—GD. TIRES, gd. condition. Seeley 9768 aft. 6 p. m.

BY PRIV. PTY.—LGT. SED. OR CCH. '32 or '33. Cash pd. No dlrs. nd. apply. Irv. 6231

PARTY WANTS '31 CHEVROLET SEDAN; will pay good price; cash. Irving 9090.

WANTED—50 LATE AUTOS. BRING CAR, get cash. 6811 S. Halsted. Went. 2727.

$25 MORE FOR USED CARS OR TRUCKS. 6956 S. HALSTED. WENTWORTH 1960.

BUS. WOMAN WANTS LGT. CAR, PREF. Chev. or Ford '29-'30; have cash. Aus. 1564.

NEED A USED CAR AT ONCE. WILL PAY cash. Mr. Edwards. Crawford 3311.

CARS WANTED AT ONCE FOR EXPORT—2535 S. MICHIGAN-AV.

PRIV. PARTY PAY ALL CASH FOR FORD, Chev. or Plymouth. Graceland 0636.

WANT MOST CASH FOR YOUR CAR? SEE STONE, 4950 N. Western. Rav. 0774.

PRIVATE PARTY WANTS USED FORD, Chev. or Plymouth. Pay cash. Rav. 8443.

HIGHEST CASH PRICE FOR YOUR CAR. 2658 Lawrence-av. Longbeach 7883. 4-5.

MOTOR TRUCKS.

Real Truck Bargains

1933 Ford B ¾ panel	$425
1931 Ford 10 wheel stakes	435
1931 Ford 131 inch panel	325
1931 Ford ¾ ton panel	195
1929 Ford ½ ton panel	75

TERMS OR TRADE.
LITSINGER, 925 JACKSON.

STUDEBAKER 1931 1 TON chass. and cab., dual whls. $185. $75 down, bal. $15 monthly.
CHEVROLET 1933 1½ TON chass. and cab., dual whls. 32x6 ten plys. Only $315. Bal. 6-12 mos.
MICHIGAN-AV. CHEVROLET CO.
2451 S. Michigan. Cal. 5810

CHEVROLET—'33 CHASSIS, CLOSED CAB, dual whls., low mi., guar.; $100 down. CHEVROLET, '32 panel light delivery; fine cond., little used; guar.; $75 down. Open eves. 7140 Stony Island-av. Hyde Pk. 1467.

STUDEBAKER—'32 2 TON CHASSIS, CAB, duals. '29 Internat. 2 ton high stake, duals. '29 K Z 2 ton chassis, cab, duals. '29-'30-'31 Dodge, Chev., Ford panels. At your price; tms., trade. Open Sun. 8912 S. Ashland.

CHEVROLET—'31 REFRIGERATOR BODY; 131 in. wheelbase; dual wheels; $450. FORD, 131 inch cab and chassis; new early 1930. Bargain. $100 off list. RAY TENNIS, 2451 N. Sacramento-av.

ONE OF 60 BARGAINS
2½ ton Dia. T 1932 dump, $975.
Many others; used, rebuilt, repossessed.
GENERAL MOTORS TRUCK CO.
2525 S. Wabash. Calumet 4545.

'31 INTERNATIONAL 1 TON PANEL, $295.
Ruby Chev., 1422 E. 67th-st. Fair. 9600.

20 FORDS AND CHEVROLET CHASSIS—157 and 131 in. with dual wheels; with all styles of bodies. Lawder Bros., 6900 Vincennes

AUTOCAR BARGAINS AT NEW LOW PRICES.
1716 W. PERSHING-RD. VIR. 0210.

SIXTY HIGH GRADE USED TRUCKS — Panels, stakes, and express body. B. & W. Auto Sales, Ford Dealers, 827 W. 35th-st.

SIXTY HIGH GRADE USED TRUCKS—Panels, stakes, and express body. B. & W. Auto Sales, Ford Dealers, 827 W. 35th-st.

2½ TON 6 CYL. DUMP TRUCKS; BARgains; others. 1325 W. RANDOLPH.

3 TON FEDERAL TRACTOR—A REAL "buy." Reas. offer takes. 3453 S. Morgan.

FORD—1931, 2 TON PANEL TRUCK, A-1 cond. $75 dn. Wright, 1101 N. Clark-st.

15 TRUCKS AND BODIES—ALL SIZES; $7 up, or trade. 4421 S. Kedzie. Laf. 7190.

CHEVROLET—1½ TON PANEL TRUCK, A-1 cond., $65. Ford Dealer, 4930 Broadway.

DODGE—PANEL; LOW MILEAGE; $85. Zengeler, 2323 Cottage Grove. Cal. 5522.

AUTOMOBILE LOANS.

Cash in 10 Minutes
ON YOUR AUTOMOBILE OR TRUCK.
LOW LEGAL RATES.
CONFIDENTIAL—NO RED TAPE.
19 YEARS SAME LOCATION.
WINTER-HIRSCH,
1842 S. Michigan-av.
Calumet 4586. Under State Supervision.

NO INSURANCE. NO INDORSERS.
NO BONUS. LEGAL RATES.
NO ADVANCE CHARGES. FAST SERVICE
MODERN AUTO LOAN CO.
3166 N. LINCOLN-AV. BITT. 3360.

AUTO-LOANS-TRUCKS.
CASH IN 10 MINUTES.
2411 S. Michigan. Cal. 7272.

MOTOR TRUCKS TO RENT & WANTED.

PANEL OR STAKE BODY TRUCKS, ¾ TO 3 ton capacity for rent without driver; low rates. Telephone Delaware 7272.

MOTORCYCLES AND BICYCLES.

ALL KINDS OF BICYCLES, TRICYCLES, and parts bought, sold, exch. and repaired. STROHM, 1613 W. Lake. Ph. Seeley 0374.

AUTO TIRES.

NEW U. S. ROYALS, 2DS—USED TIRES, $1 up. Serlin Tire Co., 1400 S. Michigan-av.

CLOTHING, FURS, ETC.

CLOSING OUT NEW FUR COATS, SAMPLE AND FASHION SHOW MODELS—Deposits paid, but fur coats uncalled for. Prices range from $35 to $100. Biggest bargains ever offered to public. Jap Mink, Persian Lamb, Kidskins, Raccoons, Black Caracul, Russian Mink, Marmot, Muskrats. Be sure to go to 36 SOUTH STATE-ST. KRAMMER FUR COMPANY. 7th floor North American Building. Open evenings till 9 p. m. Sundays till 5 p. m.

FUR COATS LEFT WITH US FOR STORage and repairs, but uncalled for, must be sacrificed; many remarkable values, $15 to $35. Selection varies daily. Your opportunity to pick up a good fur coat for a song. Also 3 genuine mink coats, traded in, $150, $200, $250. Economy section. MILLER FUR CO., 166 N. Michigan. Open evenings.

Unredeemed Fur Coats, $15
up. 217 ladies' high grade ermines, silver muskrat, northern seal, marmot mink, many others. Suits, topcoats, overcoats, $6 up. Open Sun. New Yk. Loan Bank, 456 S. State.

FUR COAT BARGAINS.
Sample coats closed out, $35-$95; 25 coats taken in trade, $10 up. 2 Gen. Eastern Mink Coats, $100 and $450. Hoffman & Morton, 190 N. State-st., Room 1638.

FUR COATS, CLEANED, GLAZED, RELINED with our silk, $9.50. Fur coats remod. latest styles, $19.50. Fur coats remod. in jackets, $9.50. Blumfields Fur Shop. Rm 1515, 163 N. State-st. Dearborn 2977.

25 NEW SAMPLE FUR COATS IN STORage, $35-$55. Guaranteed bargains; open Sun. to 5; eves. to 9; cash or terms. Rapp Storage and Furn. Co., 5746 S. Ashland.

UNREDEEMED FUR COAT 45 INCH MARmink, latest style, like new $25. Others $10 up. Topcoats, suits, and overcoats $5 up. Uncle Max's Loan Co., 675 N. Clark-st.

HIGHEST CASH PRICES PAID FOR OLD furs. New York Fur Matching Service, Rm. 834, 190 N. State-st. Call State 9613.

HIGHEST PRICES PAID FOR MEN'S clothes, shoes. Go anywhere. Capitol 5428

MORE CASH FOR MEN'S USED CLOTHING, furs. 4545 Sheridan-rd. Ph. Edgewtr. 7630.

SEAL COAT WITH MUFF, $50; JACKETS from your coats, $8.95. 3647 N. Cicero.

BEAU. FUR COAT, $45; CLOTH COAT, dresses, jacket, $5 ea.; shoes. Rog. 2761.

BEST PRICES PAID FOR MEN'S CLOTH ing, shoes. 4042 Broadway. Lake View 6820

BABY LEOPARD COAT—BEAVER TRIM size 14; perf. cond. Bargain. Ph. Bitt. 5645.

FOR SALE—NORTHERN SEAL COAT, $55 Apply Room 204, 5514 Blackstone-av.

FUR COAT, DRESSES; SIZE 16; EXC. cond.; very reas.; priv. party. Bit. 2741.

HOME FURNISHINGS.

(See Also Household Appliances.)
Furniture and Dept. Stores.

201 E. OHIO-ST., 2D FL.
LARGEST FURNITURE SHOWROOM NOW SELLING TO PUBLIC GRAND RAPIDS FACTORY AND FURNITURE MART SAMPLES. ALL NEW—JUST RELEASED.

GEORGIAN DINING ROOM SET	$39
Colonial and Period Bedroom Sets	$25-$59
Modern and Neo-Classic Bedrm. Sets	$49-$89
STYLISH LIVING ROOM SETS	$22-$69
TWIN STUDIO COUCH	$7.50-$22
5 PC. DINETTE SETS	$7.75-$29
Lounge and Occasional Chairs	$3-$12
Odd Beds, Dressers, Chests	$7.75
Mattress, special, $4.75. Lamps	$2.75-$5

RUGS AND CARPETS AT MILL PRICES.
Chgo. Furn. Showrms. Del. 9620. Open eves.
West Side Showrms., 4618 W. Washington-bl.

Modern 4 Rooms, $129.50
CASH OR TERMS.
ALL NEW FURNITURE AND RUGS.
ALLIED STORAGE
WAREHOUSE, INC.
4312 Cottage Grove
Retail Furn. Dept. Open evenings till 10.

Furniture Mart Samples
YOU WILL RECOGNIZE THESE EXTRAORDINARY VALUES ON SIGHT. LIV. RM., DIN. RM., BEDRM. SETS, $26-$90. Studio Couches, $7.50 up; Lounge chrs., $10 ODD BEDS, SPRINGS, VANITIES, $5. Wyman Furniture Co. Open Eves. until 10.
471 E. Ohio at Lake Shore-dr.

4 ROOMS FURNITURE, $95. CASH OR TERMS.
NELSON BROS.
6310 BROADWAY.
6910 COTTAGE GROVE.

Central.

WE DON'T ADVERTISE "SILLY" PRICES to pull you in, nor misrepresent quality when you come here. WE KNOW [and you'll agree] that the manufacturers' new Display Samples shown are the best FURNITURE and RUG VALUES offered anywhere. "Not Cheap Furn., BUT Good Furn. Cheap." [CONVENIENT CREDIT IF DESIRED.] Open Tues., Thurs. to 9 p. m., Sun. 10-4 p.m.
CHICAGO FURN. MART, Inc.
1100 S. WABASH. Wab. 3959.

MFR.'S NEW SAMPLES
OFFERED TO PUBLIC—SAVINGS 50%. Dinette sets, $9 to $20; 2 pc. liv. rm. sets, $25 to $49; 3 pc. bedrm. sets, $29 to $59; 7 pc. din. rm. sets, $39 to $55; floor lamps, $4 to $8; coffee tables, $2 to $6; studio couches, $10 to $20; lounge chairs, $3 to $18; beds, springs, mattr., $5; terms. HUDGIN, 319 W. Ohio. Del. 5824. Open Eves. until 10.

BONAFIDE BARGAINS! MUST SACRIFICE. Higrade Period Bedr. sets. Oak-wal. dinrm. 10 pcs., $97; 2 pc. livrm., $49; chrs., beds, chests, sprgs., matts. Stutz, 619 N. La Salle.

UNCALLED FOR PARLOR SUITES WHICH have been entirely rebuilt and recovered. Priced from $32.00 up. Colonial Upholstering Co., 2219 Cottage Grove-av.

South Side.

UNCLAIMED STORAGE FURNITURE.
GROVE STORAGE CO.
2 WAREHOUSE SHOWROOMS.

7 piece dining sets	$24
9x12 rugs	$4 up
3 piece bedr. sets	$28
4 rooms complete, as low as	$67

$5 Down, 18 Months to Pay.
4837-3847 Cottage Grove.
OPEN EVENINGS TO 10.

Furniture from Storage
SLIGHTLY USED.
2 piece parlor set, $20; 3 pc. bedrm. set, $20; dining rm. set, $22; 9x12 rug, $15.
DUNN BROS. STORAGE.
Retail Furn. Dept., 6718 Cottage Grove-av. Open eves. 9 p. m. Sunday to 5 p. m.

CUT PRICES.

$150 2 PC. PARLOR SET	$35
$200 3 PC. WAL. BEDRM. SET	$45
$75 9X12 WILTON	$20
$150 6 PC. WAL. DINETTE SET	$42

Schwartz Bros. Storage,
7012 STONY ISLAND.

. . . PAY BALANCE DUE . . .
9x12 Rugs........$12 Wal. Din. Rm....$17
2 pc. Par. set.....$19 $150 Wal. Bedrm. $45
Big choice Repossessed Furn., Rugs. Terms. Marshall Furn., 5940 S. Halsted. Eves.

ON ACCT. DEATH WILL SAC. 6 ROOMS beau. imp. and domestic furn.; 2 bedrm. suites, living rm. pieces, $2,000 dining room suite, oriental rugs. All A-1 cond. Make offer. Home Sunday. 2231 E. 67th, apt. 3-B.

$5 Down, 20 Months to Pay.
3 rm. HI GRADE SAMPLE furn., $89.50. Other genuine bargains in new, used furn. ROYAL, 4715 Cottage Grove. Open eves.

BARG.—AM.-ORIENTALS AND IMP. RUGS; new $100 imported rugs, $15, $20, $25; $500 3 rm. furn., $125; parlor, bedroom, dining sets, $35-$45. Open eves., Sun. Terms. Rapp Storage and Furn. Co., 5746 S. Ashland.

$395 4 RM. OUTFIT, COMPLETE, $125. Parlor, bedrm., din. rm. sets, $27 to $75. Brkfst. sets, studio couches; cash or terms. Atlas, 6140 Cottage Grove. Open eves. Sun

4 ROOM OUTFITS, $98; EASY TERMS. Parlor, bedrm. sets, $27; rugs, $15; din set, $19; many bargains. Open eves. Sun ALLIED STORE, 6212 Cottage Grove-av.

RUGS—AX., WILT., VEL., 8x10, 9x12, $12.50 up; Am. Ori., broadlm., $30 up; Chin., $75. Klever Shampay Karpet Kleaners, 4633 Cottage Grove-av. Open Tues., Thurs., Sat. eves.

USED FURN.—PARLOR OR PIANO BARgains. Terms. Available Storage. Retail Furn. Dept. 7732 Stony Island. Open eves.

NEW, USED FURN.—CASH OR CREDIT. 9x12 rugs, $7; 7 pc. din. rm. set, $19. Used Furn. Mart, 5918 S. Ashland. Hem. 6420.

BEAUTIFUL HIGH GRADE LIVING ROOM furniture for sale; cheap; moving. Apt. 3, 4530 Drexel-blvd.

SAC. BEAUT. MODERN FURN.; INC. RUGS, radio, Hoover, drapes, curt., misc.; all or part, cash or terms. 7959 Ellis. Tri. 6895.

NEW 3 PC. BEDRM. SETS, $32.50. DIN. rm. sets, $22. Silk studio couches, $23. Rug. bargs. Cut price 746 E. 47th. Op. eves.

TURKISH ORIENTAL RUG, 9X12. 7249 St. Lawrence-av. Stewart 6904, eves.

— USED FURNITURE ON CREDIT — Englewood Rug, 6145 S. Halsted. Open eves.

RECEIVER'S FURN. AT BARGAIN PRICES. Rugs, $15-$20-$25. Ellis, 6224 S. Ashland.

BARGAINS—RUGS AND FURNITURE. Goodman's, 6821-23 S. Halsted-st. Open eves.

3 ROOMS OF FURNITURE, $69; TERMS. Kessel Bros. Storage Co., 4034 S. Michigan.

COMPL. FURN. 6 RM. APT.—GLASS TABLE tops. 4711 Ingleside-av. Pearson.

USED FURNITURE & RUGS ON CREDIT RHODES, 6047 S. Halsted. Open evenings

North Side.

SAVE 50% TO 70%!!
HIGH GRADE FURNITURE AND RUGS! Parlor, Bedroom, Dining Sets, Rugs, $10 up; Studio Couches, Dinettes, $12; Stoves, Beds.
2735 LINCOLN-AV.
Wrhse. Outlet. Open daily to 10, Sunday 6.

In Schauler Storage.
4644 N. Western-av. Retail furn. dept. Sacrifice $35,000 Furn. Mart Samples. Imp. Chinese-Ori. Wilt. nat. rugs, $10-$15-$25. 4 rms. comp. furn., $160. Parl., bedr., din., $25-$45. Op. daily. 9; Sun. 5. Cash, tms.

FURNITURE MART SAMPLES—
Par., bed., din. sets, $39; impt. and Amer. orient. rugs, $15-$25; $300 mah. Duncan Phyfe dining set, $98; 4 rms. comp., $159. Cash or terms. Allen Furn. Eves. to 9, Sun. 5. 5822 N. WESTERN-AV.

RUGS—FURNITURE—RUGS
Am.-Orient., Wiltons, Axm., Velvets, $12-$20 Dining rm., Bedrm., 2 pc. parlor sets, $25 KANE STORAGE AND FURNITURE CO., 2034 LINCOLN. Open eves., Sun. Terms.

GENUINE ORIENTAL RUGS.
Used 9x12 Oriental, $35—9x12 Chinese, $40. $500 new 10 pc. Oak Refec. Din. Rm., $125. 2433 Irving Pk.-bl., 1st fl. Eve. to 10, Sun. 5.

REPOSSESSED—COMPLETE FURNISHINGS for 4 room apt., originally sold for $500. Will sell for bal. due, $195. Will separate. Wallen Fine Furn. Co., 3300 N. Clark-st.

FACTORY SAMPLES—TWIN BEDS, $5.95; Studio Couches, $10.95; Dinette Sets, $10.95; Parlor, Bedrm. and Din. Sets, $39.75. Wallen Fine Furn. Co., 3300 N. Clark-st.

BEAU. RUG, $25; WAL. BEDRM., $35; DINing rm.; Parl. Set; Lounge Chr.; Vacuum; Radio; Stu. Couch, Custom Built. Simmons Furn. Co., after 2, 5814 Winthrop. Apt. B.

LIV. RM., DINING RM. FURN.; RUGS AND dishes. 5920 N. Paulina, 1 E. Sun. 5406.

BEAU. 9 PC. HAND CARVED OAK DIN. Room Set—5411 Winthrop. 1st apt.

Northwest Side.

NO MONEY DOWN,
20 MO. TO PAY. IMMED. DELIVERY.
BRING THIS AD FOR $5 CREDIT.
9x12 beautiful rugs, free pad, only.......$29
$100 parlor, bedrm., or dining sets.........$39
$400 3 RM. OUTFIT, $99.
LINCOLN WESTERN FURNITURE,
4823 N. LINCOLN-AV.
Open eves. to 10. 3 big floors. Sun. to 5.

WE NEED
your used furniture—pay you CASH or will accept in TRADE on new factory SAMPLE furniture, rugs, gas stoves, heaters, etc. Verschoore's Storage, Retail Furn. Dept. 4040 N. KEDZIE. EVES. 10, SUN. 5.

FALL FACTORY SAMPLE SALE—
9x12 rugs.....$12.50 3-pc. bedroom..$35.00
2 pc. parlor ..$27.50 7-pc. din. rm..$39.50
9x12 Am. Ori..$22.50 Studio couch..$14.50
Home Furniture Mart. Cash or terms. 3600 Irving Park-blvd. Eves. to 10 p. m.

MUST CLEAR OUT THIS WK. 48 HIGRAD smpl. par. sets. Save over 50%. Pr. $38.50 up. Avondale Uph. Co., 2868 Milwaukee-av.

LEAVING CITY—WILL SELL 4 ROOM FURniture, incl. Piano, Radio, Oil Burner. 1918 N. Mozart-st., 2d flr. Call Sunday.

HOME FURNISHINGS.

Northwest Side.

Homer Bros., 3053 W. Grand
DO NOT MISS OUR FACTORY SALE. $250,000 stock of dining, living, bedroom suites. Save 50%. Thousands of odd pieces, occ. chairs, tables. Tues., Thur., Sat. 10 p. m.

A LOW OVERHEAD ENABLES US TO sell for less. $10,000 parlor, din. dinette, bedrm., mattress, rugs, spring, stoves, studio couch, etc. Cash, or terms. Open daily 10; Sun., 4. Baer Stge., 1927 Milwaukee-av.

IMPORTED RUG—9X12, LIKE NEW, $15. Ph. Kil. 1290, or call at 4664 Oakdale.

PARLOR SUITE SAMPLES, $20-$33-$35. M. FINE & SONS, 1600 MILWAUKEE.

West Side.

FACTORY DISTRIBUTORS
Selling New
FURNITURE AND RUGS
DIRECT TO YOU.

7-8-9 piece dining room sets	$39
Parlor sets, custom built	35
3 piece bedroom set	39
9x12 velvet Wilton rug	16

CASH OR TERMS.
FINE FACTORY DISTRIBUTORS.
4535 WASHINGTON-BLVD.
OPEN EVENINGS 10—SUNDAY 5 P. M.

SELLING OUT
$50,000 Furniture Stock
At the lowest prices in city; everything must go this week. FURNITURE DISTRIBUTORS. 4453 W. MADISON. OPEN EVES. SUN.

MUST SELL AT ONCE. Parlor bedroom and dinrm. sets at $39; 4-rm. outfit at $129.50; 3 rms. at $95. Many other pieces. Cash or terms. Sairbob, 4444 MADISON. OPEN EVES. SUN.

UNCLAIMED PARL. SET, $14.50; FRIEZE, $22.50; 9x12 rugs, $5; Wiltons, $7. Carr Bros., 4407 Madison. Op. Tues., Thur., Sat. eve.

SACRIF. 7 RMS. OF FURN FOR QUICK sale. 15 N. Kedzie. Van B. 8182; no dlrs.

Suburban.

MOVING FROM CITY—SAC. WEBER DUO-Art grand piano, rolls; Italian hand carved wal. din. set, 9 pc. Kenilworth 1689.

HOME FURNISHINGS WANTED.

KEDZIE 1300
We pay more cash than any dealer for furniture, rugs, radios, linens, etc. Call us. Be convinced. Odd pieces or entire flat.

BUCKINGHAM 8181
IF YOU LIVE NORTH CALL US.
Just starting business. Need large amount of used furn., rugs, etc. Will buy a few pieces or entire flat. Highest cash prices pd.

CRAWFORD 0573
Need furn. of every description; midget and grand pianos. Will pay higher price than other dealers. Spot cash. Day, night service.

PHONE LAWNDALE 4300
if you want to get your own price. Call us first for all kinds furniture, rugs, stoves, radios, etc. We call anywhere, anytime.

PHONE ROCKWELL 6900.
WE PAY MORE THAN OTHER DEALERS. WE NEED USED FURNITURE TO FILL DEMAND—SPOT CASH.

VAN BUREN 4422.
Will pay highest cash prices for furniture, rugs, etc. Call anywhere, any time.

Century Hotel. Fairfax 5610
Needs 100 rms. good used furn., rugs, radio, dishes, etc. Cash at once. No dealers.

ROCKWELL, 0901 — BEFORE YOU SELL, call us for more cash for your furn., rugs, radios, etc. Prompt service. Ogden Furn. Co.

SOUTH SIDERS—WE ARE IN THE MARket for a better grade of used furniture, highest prices, spot cash. Drexel 5130.

CALL NEVADA 1150 - HIGHEST CASH prices paid for furniture, rugs, stoves. We CALL ANYWHERE. ACME FURN. HOUSE.

I NEED RUGS—DOMESTIC OR ORIENTAL. Pay highest cash prices. Sheld. 5953.

FURNISHED APTS.—WILL PAY HIGHEST price for used furniture. Seeley 5764.

PARTY WANTS FURNITURE, RADIO, GR. piano, rugs, linens, paintings. Lon. 7673.

— — — LONGBEACH 3110 — — —
I buy everything. 25% more. Call now.

WILL BUY GOOD USED FURNITURE, RUGS and stoves for cash. Ph. Wentworth 5181.

— — — MIDWAY 3087 — — —
Highest cash prices for your furniture.

CALL DAVE—ATLANTIC 0002—
PROMPT ATTENTION GIVEN ALL CALLS

HOME AND ROOM'G HOUSE FURNITURE needed. Kenwood 2900 pays most cash.

HOUSEHOLD APPLIANCES.

Electric Refrigerators.

FRIGIDAIRE, $28; KELVINATOR, $38; Alaska, $32; Zerozone, $34; 1934 floor samples. Terms. Open eves. 712 W. Jackson.

. WORLD'S FAIR DISPLAY MODELS. . Special low prices. Limit quantity. 1956 W. 35TH-ST. OPEN EVES.

REPOSS. NORGES, FRIGIDAIRES AT LESS than half. All sizes. Copelands, $20. 220 W. HURON. OPEN SUNDAY.

Stoves.

LA SALLE STOVE CO.,
445 N. LA SALLE-ST. DEL. 1638.
FACTORY REPRESENTATIVE SELLING NEW STOVES AT WHOLESALE PRICES.

LEADING MAKES AND LATEST MODELS. Gas ranges, Coal ranges, Combination ranges, Bungalow ranges, Kitchen heaters, oil stoves. Prices from $14.00 and up.
OPEN TUES., THURS., SAT. EVES.

Vacuum Cleaners.

BRAND NEW ROYAL VACUUM CLEANERS in original cartons, $19.50. 1214-18 N. Wells-st. Lincoln 8118.

BRAND NEW VACUUM CLEANERS, $9.50. 2722 W. DIVISION. BRUNSWICK 1847.

VACUUM CLEANER—1934 MODEL; COST $89. Will sacr., $20. Cedarcrest 4080.

Washing Machines.

THOR WASHERS—LESS THAN ¼ PRICE. 9 brand new, with porcelain tubs, agitator type, reg. $89, while they last, $37 for quick sale; terms $1 a wk.; you'll not equal this price anywhere; come in and see. Open eves. 9 p. m. 4023 Lincoln-av.

. . WORLD'S FAIR DISPLAY MODELS . Washing machines—special low prices. 1956 W. 35TH-ST. OPEN EVES.

SEE THESE VALUES—MAYTAG, PRIMA, $20, with big balloon roll; Thor, $15; Coffield Federal, $10. 3021 Lincoln-av.

MAYTAG, $24; NEW MACHINE, $30; Thor, $15. Open eves. 7741 S. Halsted.

RENT A MAYTAG WASHER AND SAVE MONEY. SEELEY 7466.

THOR—PERFECT CONDITION; SACRIFICE, $15. 4818 Irving Park-blvd., 1st.

MAYTAG—NEW, WITH BALLOON ROLLS, $39.50; terms. Open eves. 712 W. Jackson.

THOR WASHING MACH.-MANGLER FOR sale. Like new, $30. Home eves. Rav. 2102.

WASHERS—PORC. AGIT. WASH., $15; others, $9. Op. ev. 3448 North-av. Alb. 0140.

PARCEL POST AND EXPRESS.

DAY OLD QUALITY EGGS.
Shipped direct to you by parcel post in 3, 4 and 6 doz. lots; only highest quality, all white eggs shipped; are less than 24 hrs. old when mailed; every egg guaranteed perfect; 3 doz., $1.45; 4 doz., $1.85; 6 doz., $2.60, no other charges. Cases need not be returned. Send money with order. Schweitzer Poultry Farm, Oakfield, Wis.

TERMS OF SUBSCRIPTION OF THE TRIBUNE.

Orders for mail subscription must be accompanied by remittance to cover.

Rates in Illinois [outside of Chicago], Indiana, Iowa, Michigan, and Wisconsin:

Daily without Sunday, one year, $5.00; six months, $2.50; three months, $1.25; two months, $1.00; one month, 50 cents.

Daily with Sunday, one year, $12.50; six months, $6.25; three months, $3.15.

Sunday only, one year, $7.50; one month, $1.00.

Rates of subscription in postal zones 3 and 4 [measured from Chicago], outside of Illinois, Iowa, Indiana, Michigan, and Wisconsin:

Daily without Sunday, one year, $7.50; one month, $1.00.

Sunday only, one year, $7.50; one month, $1.00.

Daily and Sunday, one year, $15.00; one month, $2.00.

Rates of subscription in zones 5, 6, 7, and 8 [measured from Chicago], Canada, Mexico, and foreign:

Daily without Sunday, one year, $12.00; one month, $1.50.

Sunday only, one year, $7.50; one month, $1.00.

Daily and Sunday, one year, $19.50; one month, $2.50.

Give postoffice address in full, including county and state. Remit in express money order, draft or in registered letter at our risk to The Tribune company, publishers, Tribune Square, Chicago.

We cannot be responsible for currency sent through the mail.

Persons wishing to take The Tribune by carrier may order it by postal card or telephone Superior 0100. When delivery is irregular make complaint.

All unsolicited manuscripts, articles, letters, and pictures sent to The Tribune are sent at the owner's risk and The Tribune company expressly repudiates any liability or responsibility for their safe custody or return.

MEMBER OF THE ASSOCIATED PRESS.

The Associated Press is exclusively entitled to the use for publication of all news dispatches credited to it or not otherwise credited to this paper, and also to the local news published herein.

Samuel Insull Cross-Examined by Prosecutor During Second Day on Stand—Salary of Half Million Revealed

[TRIBUNE Photo.]

HALF MILLION DOLLAR SALARY OF INSULL REVEALED BY PROSECUTION. Samuel Insull, chief defendant in mail fraud trial, entering car of Harold L. Stuart after strenuous day on witness stand yesterday, most of it under searching cross-examination by the government prosecutor. Insull was defiant at times after finishing his own story on direct examination earlier in the day. *(Story on page 1.)*

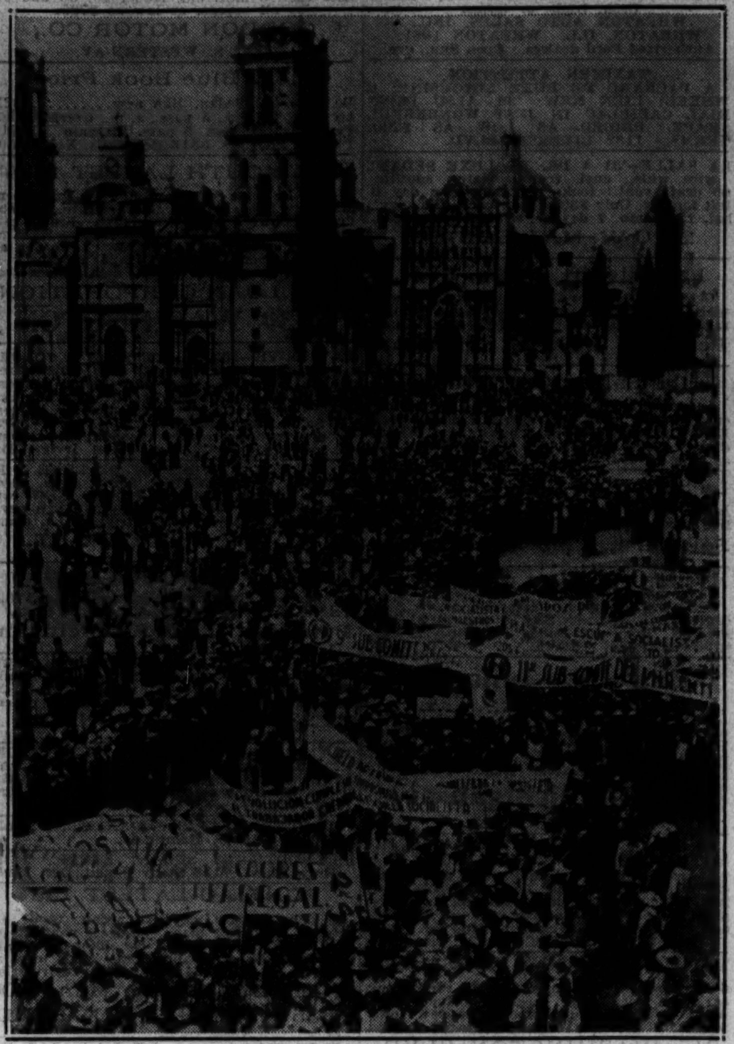

MEXICO LIMITS CATHOLIC HOLIDAY RITES. Picture shows section of parade of 150,000 in Mexico City to demonstrate support of government's school program, which has precipitated church-state conflict. Carrying food to "Day of the Dead" rites yesterday was prevented. *(Story on page 1.)*

[Acme Photo.]

WORK UNDER WAY ON WORLD'S LARGEST EARTH FILL DAM AT FORT PECK. Dirt coming from 28 inch pipes as pouring is started on $72,000,000 federal project on Missouri river in Montana. The dam will rise to height of 231 feet. Seven thousand men are at work on the project, which will require four years to finish.

[TRIBUNE Photo.]

SOUTHERN VISITOR TO WORLD'S FAIR MAKES READY FOR OX TRIP HOME. Ralph Pullen of McRae, Ga. (left), having his ox, Mac, shod by Thomas Kennedy in preparation for trip home, which he estimates will take three months, traveling 14 miles a day. Pullen and Mac made the trip here the same way. *(Story on page 3.)*

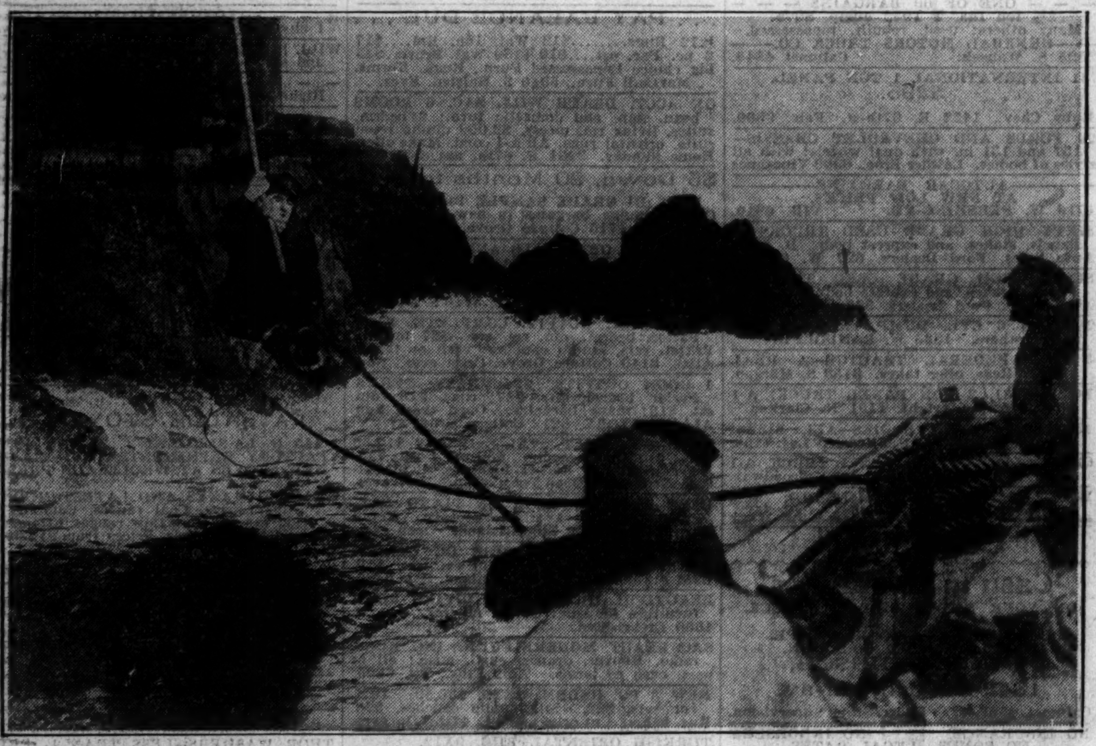

[Associated Press Photo.]

LIGHTHOUSE KEEPER RESCUED AFTER THREE MONTHS IN LONELY HAVEN. Lighthouse keeper at Bishop lighthouse, off Land's End, England, being taken aboard a relief tug after three months on lonely spot, due to illness. He and his helper are now in England for period of rest.

SEEKING DIVORCE. Mrs. Helen Frampton Black sues Van Lear Black, son of late publisher. *(Story on page 13.)*

BRIDE FOURTH TIME. Margaret Budd, daughter of Ralph Budd, marries Mario Corbett in California. *(Story on page 3.)*

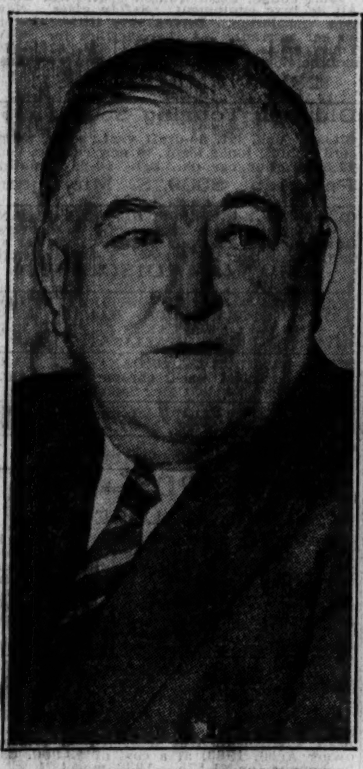

HANDLES RANSOM. J. J. (Boss) McLaughlin confesses handling part of Bremer ransom cash. *(Story on page 13.)*

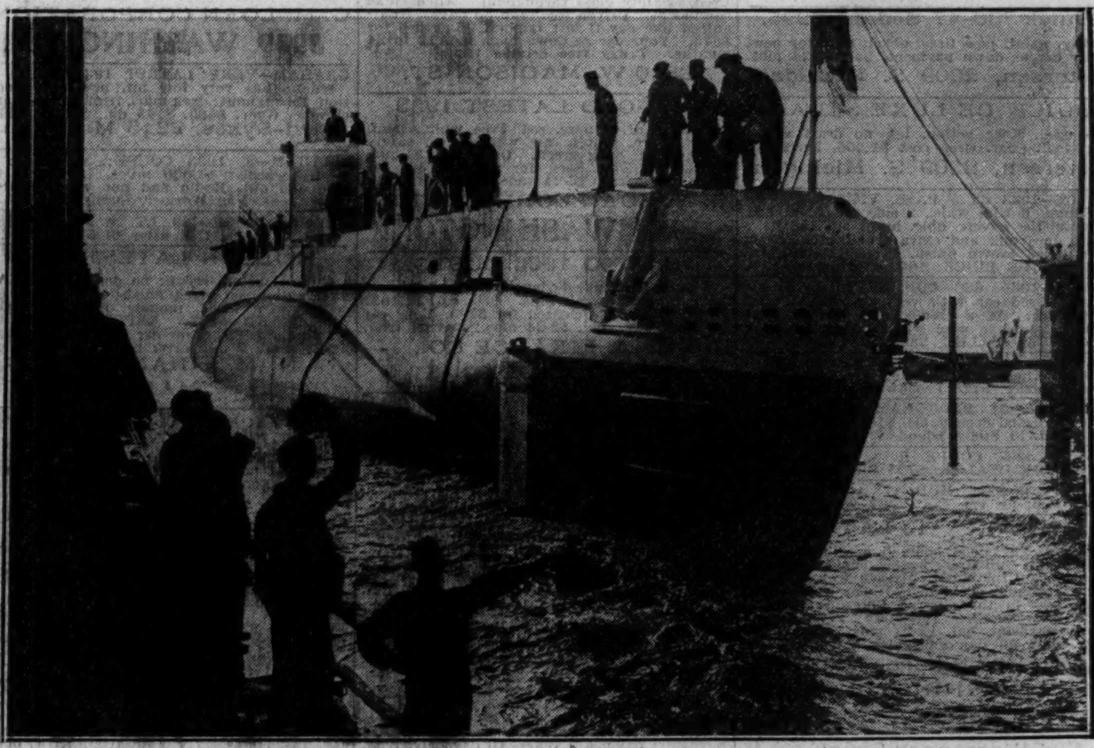

[Acme Photo.]

BRITISH LAUNCH NEW SUBMARINE AS ADDITION TO UNDERSEAS CRAFT. The new British submarine Snapper taking the water at recent launching at Chatham dockyard. The naming ceremony was performed by Lady Tweedie, wife of Vice Admiral Sir Hugh J. Tweedie, commander-in-chief of the Nore.

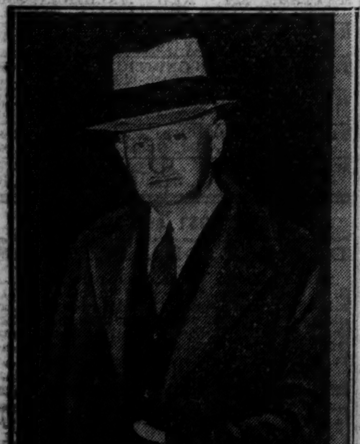

[Associated Press Photo.]

NAMED IN TRUE BILLS WITH "DR." BROWN. Mike Schulte, alias Milton Lipschultz (left), and Sam Block, an attorney, two accused with "Dr." Spencer Brown in $53,000 stolen bond investigation. *(Story on page 7.)*

[TRIBUNE Photo.]

READY FOR CHRYSANTHEMUM SHOW TO OPEN. Miss Grace Morabito among single stem chrysanthemums at the Garfield park conservatory, where about 300,000 blossoms will be placed on display on Nov. 8. *(Story on page 24.)*

[TRIBUNE Photo.]

LEADERS OF MANY WOMEN'S ORGANIZATIONS BACK C. WAYLAND BROOKS IN RACE FOR CONGRESS. Left to right: Mathilda Fenberg, lawyer; Mrs. John Wesley Gray, Mrs. C. L. Silvis, Rock Island; Mrs. Joseph L. McCarthy, C. Wayland Brooks, Republican candidate for congressman at large; Miss Kathryn Barassa, Dr. Janet C. Lamar, and Mrs. George R. Dean, president Illinois Republican Women's club. *(Story on page 5.)*